COOK GETS SKIPPER 'ROARING DRUNK'

HAIL OF BULLETS

13 East Germans Flee in Stolen River Boat

IDENTIFIED only as Dieter B., right, and Jutta M., escapees, pose in Berlin refugee camp. Girl, 17, had five-month-old baby with her.

CP From AP-Reuters

BERLIN — Bringing a baby with them, 13 young East Germans—six of them crew members—seized a 386-ton river excursion boat after getting the captain and engineer "roaring drunk" and escaped to freedom early today under a hail of machine-gun bullets.

The refugees told police the captain and engineer, both "old Communists", were locked by the six crew members in a cabin after they became heavily intoxicated during a party that was part of a well-laid plan.

Two of the crew then steered the boat upriver.

East German police, firing from a watch tower, a pier, a bridge and a patrol boat, pumped more than 200 bullets into the fleeing vessel. Nobody was hurt.

West Berlin police fired 10 shots back at the East Germans to check their fire. The boat, the Friedrich Wolf, was riddled and there were bullet marks on buildings on the West Berlin shore.

The escapees included eight men, all employees of East Berlin's white fleet of excursion boats, five women, and one couple's five - months - old boy. The adults, all about 30 or under, told police they had been planning the escape for a week.

Thursday night the men in the group went aboard the Friedrich Wolf at her mooring beside the River Spree and began drinking with her captain and engineer at an all-night party. When the two were off guard, they jumped them and tied them up.

Under cover of darkness they spirited their women and the baby aboard. Then at dawn the men got the two-decker boat moving.

They swung into the Spree and headed toward the centre of Berlin, making for the point where the left bank of the river becomes the border between East and West Berlin.

Posts of Vopos—as the East German police are called—opened fire.

A Vopo on a pier in midstream fired with a tommy-gun.

Vopos on the Oberbaum Bridge, some 300 yards away, also fired.

Racing the engines at their top speed of 10 knots, the men aboard the Friedrich Wolf suddenly swung left and rammed the boat into the entrance of the Landwehr Canal—Western territory.

The escapees, moving quickly in twos and threes, sprang ashore. They flung themselves to the ground to escape the whipping bullets. When the West Berlin police fired, the Vopos checked their fire.

The whole thing was over in 20 minutes.

The boat's captain and engineer were allowed to get the boat under way and return to East Berlin.

Police disclosed the group made a similar unsuccessful attempt to escape a week ago. They sailed one of the excursion boats down the Spree, but at the moment they should have turned into the canal, their passage was blocked by a passing barge. So they had to turn around and go back to East Berlin.

The presence of a white excursion boat on the Spree would not excite the Vopos as long as it stayed well away from the

Continued on Page 2

CENTENNIAL 1862-1962

Mainly Sunny

Victoria Daily Times

78TH YEAR
The Home Paper
Telephone 382-3131
Duncan 746-5611

VOL. 129, No. 125 ★★ VICTORIA, B.C., FRIDAY, JUNE 8, 1962—36 PAGES PRICE: 10 CENTS, WEEKEND, 14 CENTS

RED HOT PRICE ISSUE

Dollar Duel Waged By Dief, Pearson

★ ★ ★

Statement Surprises

By VICTOR MACKIE
Times Ottawa Bureau

QUEBEC CITY — Prime Minister Diefenbaker had been making and receiving mysterious long distance telephone calls Thursday morning before, suddenly, at a lunchtime speech he hinted at taking action against those who are using dollar devaluation as a reason for price increases.

It is understood the calls related to the increases in prices of bread and gasoline in Western Canada.

This has caused the Conservative party concern because Liberal leader Pearson has been forecasting the cost of living would be forced up by the government's devaluation plan.

NO ONE NAMED

Mr. Diefenbaker did not name the "greedy" people who pretend that because of the dollar policy they must raise prices.

Nor did he specify what action might be taken when he interjected the remarks into his speech at Magog, a textile town of 8,000.

"I simply say to those who are trying to take advantage of this situation by boosting their prices that there will be action taken of a definite nature in order to prevent that kind of thing happening.

NOTICE SERVED

"At the moment, my colleagues and I are considering this problem. I don't want any group or corporation in this country, no matter how powerful they may be, to take advantage of this situation.

"I serve notice here and now that in the next few days, if this kind of thing is going on, there will be action taken as effective as it will be drastic," he declared.

Mr. Diefenbaker's threat of action was strikingly similar to the declaration of war by President Kennedy against the steel manufacturers in the United States who had sought an increase in the price of steel. The president immediately announced there would be a thorough inquiry by the federal government at Washington. The steel makers backed down and withdrew their price increases.

NOTHING DEFINITE

The prime minister made no effort at his Magog meeting nor later at his Quebec City meeting to spell out just what action he would take.

It was possible but unlikely that he might take action through controls. He has already in this campaign hit at Quebec Liberal candidate Maurice Lamontagne for being an economist whom he claimed favored controls. That, the prime minister has scoffed, is a form of socialism.

The government might in-

Continued on Page 2

COMBINE PROBER ASKED ABOUT JUMP IN PRICES

OTTAWA (CP)—D. H. W. Henry, in charge of combines investigations in Canada, said today that Justice Minister Fulton has been discussing with him the question of recent price rises in the light of the Combines Investigation Act.

The minister, now campaigning in British Columbia, held several conversations with him by telephone Thursday in which the possible application of the Combines Investigation Act was discussed.

The conversations involved the rise in prices of several products during recent weeks which had been attributed by some persons to the devaluation of the Canadian dollar to 92½ cents in terms of United States currency.

IMPERIAL HOLDS LINE

Rollback Seen On Gas Boost

In a surprise announcement Thursday afternoon, Imperial Oil Ltd. announced that it would not follow the path taken earlier this week by three oil companies in boosting gasoline prices.

Despite the fact that the Imperial announcement cut the ground from under them, British American Oil Co., Texaco Canada Ltd. and Royalite Oil Co. had no further word on their price increases of seven-tenths of a cent per gallon which were still in effect this morning.

However, it is generally conceded that competitive pressures normally would force all prices back down to the level set by Imperial.

In a statement issued Thursday afternoon, Canada's largest oil company said:

"Imperial Oil has no present intention of making an increase in the price of gasoline through its service stations."

FLUCTUATIONS

Some price fluctuations could be expected in price war areas, the company said.

In addition, there will be some price increases to industrial and government customers who buy in large quantities at reduced prices. The increases here will be about .3 cents a gallon while in Ontario the increase will be about .8 cents.

Imperial, which triggered the gasoline price increases by posting higher prices for crude oil in western Canada oil fields after devaluation of the Canadian dollar early last month, said competition did not allow for general retail product price increases.

Continued on Page 2

Forestry Worker Drowned

afternoon announced one of its field personnel drowned.

The B.C. Forest Service this

A spokesman here said Anthony Michael Van DerKamp, 18, of Burnaby, as missing at the Noosgulch River near Hagensborg in the general vicinity of Bella Coola.

The body was found today.

Van DerKamp, a member of a forestry survey crew, was returning to base camp about 4.30 p.m. Thursday when he slipped while crossing a log over the river.

His companion, H. B. Gerwing, 30, searched the river for an hour Thursday without success.

A survey party, together with the RCMP, continued the search. A helicopter was dispatched from Smithers to assist.

Martial Law Ends

RAWALPINDI, Pakistan (UPI)—President Mohammed Ayub formally ended 44 months of martial law in Pakistan early today to give representative government chance in this divided country.

'Controls' Questioned

By ALEX YOUNG
Times Ottawa Bureau

WINDSOR—Liberal leader Lester Pearson Thursday challenged the Diefenbaker government to say whether it planned price, wage and profit controls in the wake of devaluation.

Through a series of questions raised in a speech at an election rally here, Mr. Pearson suggested such controls may be in the offing.

The basis of his questions, he said, was a statement reportedly made earlier in the day by Prime Minister Diefenbaker to the effect that "drastic action" may be taken against those who raise prices because of devaluation.

"What does this mean?" demanded Mr. Pearson. "Is the prime minister proposing price controls?

IS IT PANIC?

Is that what has happened to a government which has talked so much about free enterprise and accused us of being socialist?

"Has the Tories' political panic now gone this far? Let's be clear about this. Price controls don't stand by themselves. They mean wage controls and profit controls, too.

"Such wild talk by government spokesmen is merely the latest example of the trouble and confusion the country is in because we don't have a government that recognizes problems before they become price increases."

The Liberal leader continued to get favorable response to his slashing away at the government over the dollar issue, an issue he has been pushing hard all week.

CHARGE REPEATED

On Thursday he never failed to mention devaluation at least once at each of the 13 place he visited, from Sarnia to Windsor, in a busy day of campaigning.

His major effort, however, was in Windsor, where a capacity audience of more than 1,700 cheered Mr. Pearson and Liberal frontbencher Paul Martin.

The Liberal leader repeated his claim that the government exchange fund had needed "some mysterious outside support" to keep the dollar up to its devalued level of 92.5 cents.

He said the government had acted in a panic—"a political panic"—on May 3 when it was

Continued on Page 2

DR. EUGENE FORSEY . . . no choice

Governors Resign BBG Posts

HAMILTON (CP)—Dr. Eugene Forsey and Professor Guy Hudon today announced their resignations from the Board of Broadcast Governors.

Dr. Forsey said their resignations were in protest against the board's action in failing to issue a licence for a television station in Quebec City.

The resignations were made in a joint letter to Revenue Minister Nowlan, Dr. Forsey said.

"In our opinion, the time has come when a decision on the Quebec television application can no longer be postponed," Dr. Forsey said, quoting from the letter.

"The licence should be granted to the Canadian Broadcasting Corporation.

"The majority of the Board of Broadcast Governors, on grounds which we are wholly unable to accept, is of the opposite opinion.

"We feel, therefore, that we have no choice but to offer our resignations from that board."

Dr. Forsey is research director for the Canadian Labor Congress and Professor Hudon is dean of law at Laval University, Quebec City.

Shoots Two, Kills Self

BROCKTON, N.B. (CP) — Three persons were killed today and a fourth seriously wounded in a shotgun shooting in this Annapolis Valley town.

Coroner Dr. Gordon Mahaney said laborer Howard Hebb, 20, turned a gun on himself after killing his wife, Joan, 20, and his son, Lloyd, 4, and wounding his mother-in-law, Mrs. Edward Hebb, 50.

Warning on Berlin

MOSCOW (UPI) — The Soviet Union warned the Western Big Three today Russia can not stand idly by while West Berlin authorities purportedly threaten peace in border shooting incidents.

Fifty Homes Burned Down In Douk Area

TRAIL, B.C. (CP)—A mass fire demonstration in which more than 50 homes of Sons of Freedom Doukhobors were set ablaze in three Freedomite villages in the Kootenays was reported today by RCMP.

Some 40 homes were reported burning at Krestova, 10 at the villages of Shoreacres and three more at the village of Gilpin.

Authorities said the burning buildings were all the homes of Freedomite Doukhobors. Most were plywood and tarpaper shacks.

An RCMP spokesman said the freedomites simply stood around and watched their houses burn down. There was no nude parading or other demonstration.

More than 30 RCMP officers were dispatched to the three areas.

Police said more Freedomite homes may be burning. But only those at Krestova, 50 miles to the north, at Shoreacres, 30 miles north, and at Gilpin, 50 miles west, were reported so far.

The home - burning at the three little communities followed another major fire demonstration in a prison at Nelson Thursday night where many Freedomites are either serving sentences for terrorism or are awaiting trial. Prisoners set seven fires and sabotaged the prison's sprinkler system. The fires were doused with little damage.

Thursday there was a peaceful demonstration by Freedomites on the streets of Trail. They sang hymns and carried placards saying "We want Sorokin"—a reference to the sect's spiritual Stefan Sorokin who is now in Uruguay. RCMP hold a warrant for his arrest alleging conspiracy to intimidate the provincial legislature and the federal Parliament with acts of violence.

Houses of Top Councillors Razed

Many members of the sect's ruling body, the fraternal council, are under arrest on the same charge as a result of acts of violence which has seen numerous Doukhobors already sent to prison.

The Trail demonstration dispersed quietly and police did not intervene.

The home - burning appeared to be the biggest demonstration since a series of arson and bombing incidents in the villages of Ootischenia and Pass Creek between January and July of 1960. A total of 21 Freedomites were arrested for these attacks which destroyed a number of homes of Orthodox Doukhobors who are generally peaceful and law-abiding.

RCMP said they could give no immediate reason for the latest home burning.

Police said women left homeless by the fires had moved in with neighbors to whose homes they transferred their belongings prior to the setting of the fires.

Among the homes burned were those of Peter Elasoff, Jr.

Continued on Page 2

ESTES PROBE SEEKS LOST $5 MILLION

DALLAS, Tex. (AP) — Auditors are trying to trace $5,000,000 which disappeared from bank accounts of Billie Sol Estes in 14 months, the Dallas News reported today.

"Some creditors think the money went to Switzerland," reporter Harry McCormick writes in the newspaper's copyrighted story.

Estes, Pecos, Tex., promoter, has been indicted on fraud and theft charges and is being investigated by two congressional committees.

Queen Mother Draws Cheers In Montreal

MONTREAL (CP) — A crowd estimated at several thousand persons surged around the Queen Mother's car today as it was travelling through downtown Montreal, delaying the motorcade in its tight schedule for several minutes.

The Queen Mother, riding in an open convertible, smiled and waved to the cheering crowd as it thronged around the automobile.

The crowd had lined the 1½-mile-long route from Montreal's city hall to the armory of the Black Watch Royal Highland Regiment of Canada for more than 30 minutes before the Queen Mother passed by.

Algiers Schools Target Of OAS 'Earth Scorchers'

(CP from Reuters-AP)

ALGIERS—The terrorist Secret Army Organization launched the second day of a "scorched earth" campaign today with schools apparently one of the main objectives.

A school in central Algiers was bl d by three plastic bombs causing heavy damage. There were no immediate reports of casualties.

The Secret Army ended a week-long "truce" with Moslem nationalists Thursday with bomb and arson attacks on Algiers University and three schools. The clandestine terror group is determined to wreck the Algerian economy rather than allow independence for France's North African territory.

A violent explosion today also rocked a building in central Algiers which houses the inco tax offices. It was the third attack against the building.

Also hit Thursday were the Algiers summer palace, housing top civil servants, a printing office and a town hall.

Three plastic bombs fused to phosphorous grenades set fire to the main sections of the university's law, science and medical faculty buildings and the library with 500,000 books.

Flames shot high over Oran—Algeria's second largest city—Thursday night after a booby-trapped tank truck exploded and spread flaming gasoline over a new high school used as a police barracks.

Secret Army commandoes struck almost simultaneous at a big natural gas tank in the same part of town and set it afir

SMALLWOOD BLOCKS FINANCE CHIEF'S DOLLAR SPEECH

Joey Said No, ... and Donald Did Go

ST. JOHN'S, Nfld. (CP)—The finance minister was willing. The premier said no. The club president said "you'd better not." So the finance minister didn't.

It all boiled up today into as an uproarious a row as the federal election campaign has seen so far.

The not-so-long-range duel between Finance Minister Fleming and Newfoundland's Liberal Premier Joseph Smallwood—they were only rooms apart in the Newfoundland Hotel—developed Thursday when Mr. Fleming was about to speak to the St. John's Rotary Club on the question of the Canadian dollar.

It was to have been a non-political address. Still, the dollar, as the campaign approaches its eighth and final week, is a touchy question. Mr. Smallwood, familiarly known as Joey in Newfoundland, thought it was too touchy.

He sent an ultimatum to Club President Ernest C. MacDonald: "Cancel it or else."

The "or else" was that the Newfoundland government would withdraw sponsorship of a regional Rotary Club convention dinner here next week. Not only that, the premier would have nothing to do with the club in future.

Mr. MacDonald whispered to Mr. Fleming. Mr. MacDonald arose to say that the finance minister had "kindly consented" to accept the club's withdrawal of its invitation to speak. The guests — and Mr. Fleming — ate their luncheon and dispersed.

No one at the luncheon had anything to say at the time. There was plenty of comment, later, in far-off places.

In Quebec City, Prime Minister Diefenbaker, Mr. Fleming's chief, exclaimed:

"What are we coming to in this nation? Whom the gods would destroy, they first make mad with power."

In Milford, N.S., Trade Minister Hees said Mr. Smallwood's action was part of what he termed a deliberate Liberal campaign of obstruction.

In Windsor, Ont., Liberal Leader Pearson had nothing to say Thursday night—he was too tired, he said.

In Toronto, Mitchell Sharp, Liberal opponent of Mr. Fleming in Toronto Eglinton, invited the minister to make his speech on the dollar in Toronto. He was "disappointed" that Mr.

Continued on Page 2

TODAY'S DOLLAR

★ ★ ★

91¾ U.S.

Question: If y' didn't call yerself a Doukhobor, how long w'd y' git away with actin' like one?

★ ★ ★

It's easy t' git noticed in Rome if y' don't care why.

★ ★ ★

O' course we kin allus insist th' weather ain't really as bad as it is:

Index to Inside Pages

	Page
New Landslide Engulfs Interior Highway	3
Peace Hope Seen from Laos Talks	5
X-15 Plane in Wild Flight	13
'I Won't Quit' Says IWA Agent	15

Ask The Times	17	Entertainment	13	Stott	5
Births, Deaths	20	Finance	6	TV With Lee	21
Classified	20	Penny Saver	18	Wilson	12
Comics	12	Radio	25	Why Grow Old?	18
Dear Abby	18	Sport	10, 11	Women	18, 19

Centennial Flashback . . .

THIS DAY IN VICTORIA · 1862

JUNE 8

Nearly 3,000 barrels of flour are now on the market, but the price has not declined much further than a week ago. Inferior quality may be obtained at $8.50 per barrel, but top grade is $10.50.

★ ★ ★

Twenty horses for the stage company on the Harrison-Lillooet route are to be shipped on the next trip of the Eliza Anderson to New Westminster. Three large wagons for the same company were recently sent from here to Douglas.

★ ★ ★

The House of Assembly, in committee of the whole, passed several more clauses in the Incorporation Bill, after arguing over an amendment that any by-law passed by the town council would be law unless disallowed by the governor within seven days. The amendment passed after heated debate.

★ ★ ★

J. Triest, formerly of the firm of Bloomingdale and Triest, San Francisco, purchased an interest in the business of M. Meyer, clothier, Yates Street.

. . . PEARSON

Continued from Page 1

compelled to devalue the dollar, after using up $600 million of the exchange reserves trying to avoid devaluation.

"The prime minister says it was just a little bookkeeping," scoffed Mr. Pearson. "Some bookkeeping."

Then, he said, government spokesmen tried to deny "the plain fact that their own statistics revealed last week, statistics which showed that even since devaluation we've been dependent on some mysterious outside support to keep the exchange fund stable."

"The government doesn't deny this," said Mr. Pearson, "though they seem unclear as to the source of the outside support."

The prime minister denied the suggestion made by Mr. Pearson earlier this week that central banks of foreign countries had advanced help to the fund. (Wednesday, Mr. Pearson accepted this denial but still claimed there had been some outside support.)

STORIES DIFFER

The government was further off base, Mr. Pearson said, in its comments on price increases that might result from devaluation. Finance Minister Fleming said — it wouldn't have any ill effect, that prices wouldn't get appreciably higher.

But then Trade Minister George Hees had a different story. He said price increases wouldn't matter to ordinary men and women because they'd just be increases on luxuries, Mr. Pearson said.

"The Tories seem to have a peculiar idea of what are luxuries for the Canadian people," the Liberal leader said. "Is bread a luxury? Are thousands and thousands of kinds of equipment, whose costs enter into the price of manufacturing Canadian products?"

Mr. Pearson said he had no way of knowing whether the prime minister had price controls on his mind: in fact he had no way of knowing whether Mr. Diefenbaker had anything on his mind.

But his "vague comments about drastic action," said Mr. Pearson, were reason enough to ask the prime minister exactly what he did have in mind.

Thursday was a sunny and agreeable day for the Liberal leader, politically as well as weather-wise, in his tour of southwestern Ontario.

At Sarnia he told 200 at the businessmen's breakfast that a Liberal government would end deficit financing within two years of its election.

'CLEAN UP MESS'

"Our first task would be to clean up the mess and to restore confidence in the dollar," he said. "But we don't mind a deficit for one year, or two years — no more than two years—if it is used to expand the economy so we can turn deficits into surpluses."

Mr. Pearson, at places like Petrolia, Dresden and Chatham, kept sounding a victory theme, claiming with firm confidence that on June 18 his party would win the election.

"From coast to coast I feel that the pulse of Liberalism is strong and vibrant again," he said.

. . . JOEY

Continued from Page 1

Smallwood had prevented Mr. Fleming from speaking.

National officials of the Rotary Club could not be reached for comment.

At a rally after the luncheon, the finance minister himself said the Canadian Bill of Rights does not mean freedom of speech only with the "licence and permission" of Mr. Smallwood.

Mr. Fleming was in St. John's on a two-day political visit. He had been invited to address the Rotary Club.

A few minutes after the luncheon got under way word came from the premier that he wished to see club officials in a nearby room. They hurried out while Fr. Fleming sat silent at the head table.

Mr. MacDonald returned to say that the premier regarded Mr. Fleming's proposed speech as political and he'd better not make it.

Mr. Fleming said at a press conference later that he had offered to stand up and make the withdrawal of the club's invitation to speak himself but that Mr. Smallwood had said that if he even got to his feet, the government's dinner would be cancelled.

'PAY NO ATTENTION'

The colorful premier, to address the Rotary Club convention here June 13, also had his say later. The gist of it was: "Pay no attention to Mr. Fleming down here trying to grab a few votes. He's on the way out."

The Canadian dollar, pegged May 3 at 92.5 cents in relation to the U.S. dollar, is the hottest political issue in Canada, the premier said, and the invitation to Mr. Fleming, who had done the pegging, to discuss it made the Rotary Club a partisan body.

Mr. Fleming had the last word of the day. At an evening political rally, he said:

"You are going to have a visit from Mr. Castro up here trying to learn something about the tactics of a dictatorship."

U.S. Jet Shatters World Flight Mark

GOLDSBORO, N.C. (UPI)— A Strategic Air Command B-52H Stratofortress jet completed an 11,400-mile "closed circuit" flight without refueling Thursday to establish two world distance records.

The huge eight-jet bomber spent 22 hours and 38 minutes criss-crossing the North American continent before touching down here.

It travelled farther than any other aircraft without refueling for a world distance record over a circuitous route.

Microfilm To Preserve Legal Papers

Starting July 1 the B.C. government's central registry will microfilm all new documents received.

The registry, located in the motor vehicles branch building here, keeps a file of all original liens for chattel mortgages in the province.

An official said 150,000 new documents will be microfilmed a year. The move is a new concept in record keeping.

First it will eliminate vast storage space already required for some 2,000,000 documents filed since the registry was set up in January, 1961.

LEGAL ASPECT

Second, the microfilm will be legally required as the original copy of a document under amendments to the bills of sale and conditional sales acts passed at this year's legislative session.

True copies will be returned to senders within 10 days instead of being kept here.

A second copy of the microfilm will be kept in a high security storage vault, possibly at the new Nanaimo emergency government headquarters so that valuable records would not be lost in the event of a fire.

The public will be able to obtain printed copies of microfilmed originals for $2.

The central registry, first of its kind in Canada, replaced some 20 local registries scattered throughout the province.

JAYNE
. . . a twist and then!

BLACK AND ROSE

I Didn't Mean To —IT Just Slipped

ROME (AP) — Bosomy Jayne Mansfield twisted down to her lace brassiere —no striptease, just an accident, she said—in a night of Roman partying that ended early today.

"Striptease by La Mansfield," headlined Rome's Il Messaggero.

"Not true," said Jayne," "it was no striptease. I just happened to be wearing a very loose fitting dress. Occasionally it came apart."

Jayne wore a low-cut polka dot cocktail dress Thursday night as she and her husband, Mickey Hargitay, first went to a movie studio party, then to a Rome night club.

At both places the blonde actress, here making a movie called Panic Button —created a small panic.

She twisted. And as she twisted, her dress slipped off her shoulders leaving only a black and rose lace bra above the waist.

It happened at both the party and the night club.

"I tried to hold my dress together," Jayne said. "I guess twisting wasn't the best thing to do in that dress."

. . . ESCAPEES

Continued from Page 1

section that runs alongside West Berlin.

The ship's cook, 22-year-old Joerg Lindner, identified himself as the leader of the escape East Berlin. x

Lindner said "we were fed up with conditions in a Communist country and wanted to get away."

He disclosed that the big boat, which can carry 725 passengers, had been stopped by a Vopo patrol boat. He told the Vopos he was heading for the east harbor, on the Spree River to pick up two generators for the vessel's 450 - horsepower diesel engines.

The patrol said the vessel could proceed, but warned that it must keep to the right of the river—on the East Berlin side.

Lindner said that on the bridge all the usual signals for a right turn were given—but the boat swung left.

"The Vopos immediately began firing from all over the place," he said.

Two steel plates had been brought up from the engine room and set up on the bridge as armor against bullets.

The women and baby were in the ship's galley, lying flat on their faces.

'Sea Serpent,' Weed

TOKYO (AP) — A serpent-like "sea monster" found off the eastern coast of Hokkaido Wednesday turned out to be a 45-foot seaweed. Yoshiteru Nakamura, of the Marine Life Research Institute of Hokkaido University, said the weed, which frightened fisherman Yoshiaru Tsuruga, was undoubtedly a kelp from off Puget Sound, Wash.

. . . DIEFENBAKER

Continued from Page 1

stitute an inquiry under the Combines Act.

It was a hectic day for the prime minister and his party. They left Bagotville by air for Sherbrooke, where a reception and the signing of the Golden Book took place in mid-morning. By motorcade the party moved off for a tour of the eastern townships, including Windsor Mills, East Angus and Sherbrooke.

Mr. Diefenbaker flew by CPA chartered plane to Montreal at 3 o'clock where the prime minister and Mrs. Diefenbaker donned suitable attire to meet Her Majesty the Queen Mother when she arrived by TCA at Dorval Airport in Montreal. That agreeable task completed, Mr. and Mrs. Diefenbaker resumed their electioneering with a flight to Quebec City for his night rally. There the prime minister belabored the Liberals for endeavoring to prevent the Conservative spokesmen from presenting their party's views.

Mr. Diefenbaker lashed out at Premier Joey Smallwood of Newfoundland. He said that the president of the St. John's Rotary Club withdrew an invitation to Finance Minister Fleming to address its luncheon meeting Thursday because of an "ultimatum" from the premier. The prime minister claimed that Mr. Fleming was only going to deal in "general terms" with the financial situation in Canada.

This he said was further evidence that the Liberals were domineering when in office. They had applied similar tactics to debates in Parliament in 1956. "They are the same old bunch," he snorted.

S Without Period

NEW YORK (AP)—It's former president Harry S Truman with no period after the S. The authority for the matter is Truman himself, who chided reporters during a morning stroll Thursday for always putting in the period. The S is a name, since it does not stand for anything, not an initial, Truman said.

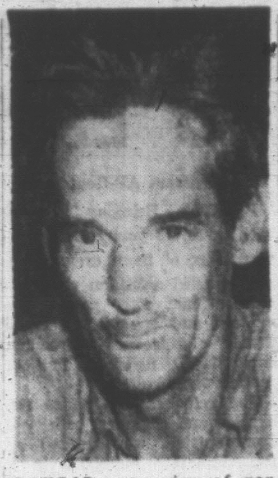

ILLEGAL possession of narcotics has been charged against Shane O'Neill, 43, son of the late playwright, Eugene O'Neill, following his arrest in New York Thursday.

. . . GAS

Continued from Page 1

Several local service station operators who have already been forced to boost prices were bitter today about the confused pricing situation.

Competition from Imperial stations, they conceded, would force them to lower their prices. And if they didn't get relief from a cutback on wholesale prices soon, they would be in a badly squeezed profit position.

. . . DOUKS

Continued from Page 1

secretary of the fraternal council, former secretary William Mojelsky and top fraternal council member William Makortoft.

Elasoff and Mojelsky are among those awaiting trial for conspiracy. Makortoff has been sentenced to 10 years for trying to blow up a warehouse at Castlegar owned by West Kootenay Liberal election candidate Nick Oglow.

Police said all the homes burned were those of fraternal council members.

The houses were built by the fraternal council on land settlement board property. Authorities said a decision now will have to be made whether to prosecute.

Midgley Bros. Automotive Ltd.
SIMCA Sales - Service - Parts
"YOU GET MORE FOR YOUR TRADE . . .
AND YOUR DOLLAR ON SIMCA!"
1856 QUADRA ST. EV 5-9524

Wiser's
H&U
LONDON DRY GIN
in the new squarish frosted bottle. The traditional London Dry Gin distilled and blended for ultimate balance in "Gin and Tonic."
This advertisement is not published or displayed by the Liquor Control Board or by the Government of British Columbia

YOUR LAST CHANCE!
OFFER ENDS SATURDAY
6 rolls of Polaroid Film, value $24.00, FREE to every purchaser of a new POLAROID 10-SECOND CAMERA.
VICTORIA PHOTO
1015 DOUGLAS ST. EV 5-3458
Use our original "4-10" rapid color processing service—provided by Mortifee Munshaw.

Free "Sick Motor" Guide cures many engine ills
Tells how to cure sick engines and prevent expensive repairs
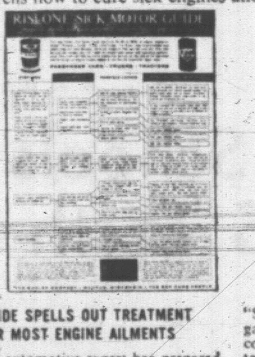

Rislone "Sick Motor" Guide helps you diagnose and cure engine trouble before it gets expensive. It shows you how a shot or two of Rislone can turn the most sluggish, sick engine into a smooth operating, efficient power plant. It's free.
GUIDE SPELLS OUT TREATMENT FOR MOST ENGINE AILMENTS
An automotive expert has prepared the Rislone "Sick Motor" Guide. This one handy chart can help find the cause and the cure for 80 to 90% of the automobile engine problems. It is honest in its recommendations. Where overhaul or parts replacement is required—where a mechanic's counsel is advisable—it is so recommended. In many instances nothing more than a shot or two of Rislone or S-200 is called for to help you restore peak engine power and performance.
Every automobile driver will want to have a copy of this complete "Sick Motor" Guide to hang in his garage or basement. To get your copy, send your name and address to The Shaler Company, Dept. C38-B, Waupun, Wisconsin. Enclose 10c for postage and handling.
Rislone is not a cure-all. Used regularly however, it can help prevent or cure most engine troubles encountered by drivers. Rislone dissolves engine gum and sludge deposits, frees sticky valves, restores lost compression. In fact, Rislone has such immediate effect on a car's performance, the driver notices the difference in just 10 miles of driving.
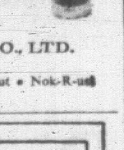
CANADIAN SHALER PRODUCTS, CO., LTD.
TORONTO, CANADA
The Car Cure People • Makers of Rislone • S-200 • Kar-B-out • Nok-R-out
HOT PATCH Tire & Tube Repairs

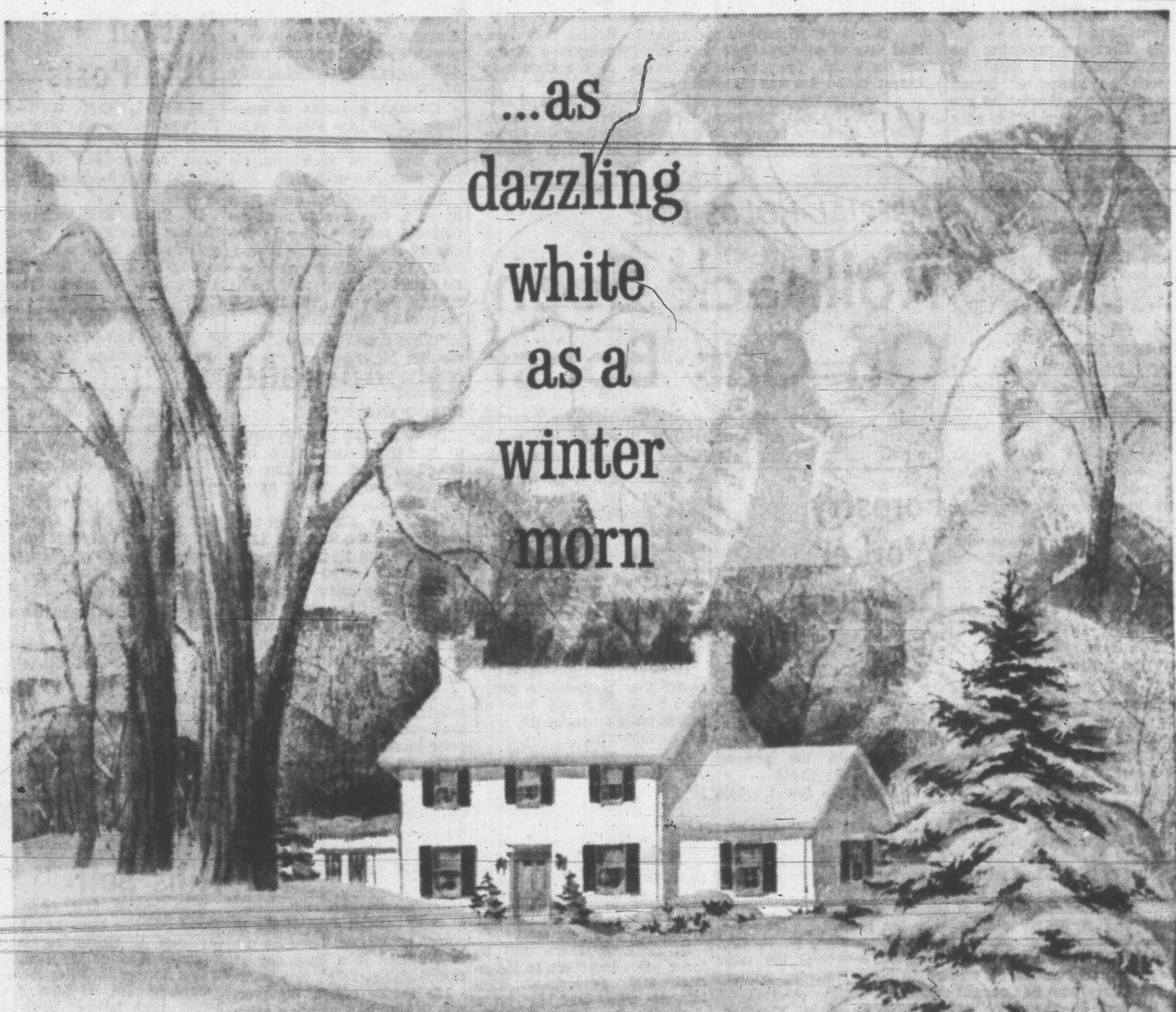

TRUTONE—the white house paint that stays dazzling white for years —thanks to IDB

IDB—the unique whitener-brightener in Trutone—makes it the whitest house paint you can buy. With Trutone, you'll enjoy gleaming white protection that beats the weather for years. It goes on smoothly, covers evenly, and one coat does the job.
Three types are available: Trutone Self-Washing White—for all-frame homes • Trutone White—for combination frame homes • Trutone Trim White—for all trim areas.
For the whitest, brightest home on the block, insist on Trutone White House Paint with IDB

Tonight on television
The Minister of Trade and Commerce
The Hon. GEORGE HEES
CHEK-TV
Channel 6
9.15 P.M.
The Progressive Conservative Party of Canada

Butler Bros. Supplies Ltd.
1720 Douglas Street EV 3-6911
2046 Keating Cross Road GR 4-1121
Canada Avenue, Duncan Phone 75

J. J. ROSS & SONS LTD.
NANAIMO 749 Pandora
39 Commercial St. . . . SK 4-9622 EV 3-3613

PLAZA PAINT POT
SHELBOURNE PLAZA GR 7-4222

COAST - TO - COAST NEWSPAPERS SELL THE MOST!

Tory Gov't 'Spineless' Says Grit

Current increases in the price of gasoline show how little the big American oil companies think of the Conservative government, Victoria Liberal candidate Foster Isherwood said Thursday night.

Mr. Isherwood linked the move to lack of confidence everywhere in the Conservative government after its devaluation of the dollar.

"I should have thought these great companies would have held the line until the election was over," he told 36 persons in Oak Bay Municipal Hall.

"But they listened to the prime minister and thought they could get away with it.

"This one-man government we have is not regarded very highly by our economic leaders, otherwise they would not have increased the price of so basic a commodity."

'SPINELESS'

It did not seem necessary because of higher production costs to boost the price, said Mr. Isherwood. But Prime Minister Diefenbaker's government had been "spineless" in dealing with industry.

He noted Mr. Diefenbaker had talked threateningly about the gas boost, but he had been talking for five years without acting.

"We want deeds, not words," said Mr. Isherwood.

He said Conservative attempts to keep Canada's dollar strong had cost $627,000,000 since last November, and the public has been forced to pay higher prices for bread, fruits and gas. The cost of living would go up, and municipal taxes would be affected because of higher repayment costs for debentures. Personal savings will dwindle through lost purchasing power.

Any gains by labor in new contracts for higher pay will be wiped out.

"Yet the prime minister regards this as an achievement.

"It is a disastrous situation."

DR. RALPH E. ADAMS
. . . started this week

AT ST. JOSEPH'S

New Medical Chief Only 31 Years Old

Dr. Ralph E. Adams took over this week as medical director of St. Joseph's Hospital.

Only 31 years old, Dr. Adams' career ranges from general surgery at the famous Mayo Clinic, Rochester, Minn., to hospital administration in Chicago.

He was appointed to St. Joseph's after replying to an advertisement in the journal of the American Hospital Association.

FEW REPLIES

The position was advertised in medical publications across Canada and the United States. Because of the high qualifications asked, only a handful of replies were received.

Dr. Adams was invited to appear before the hospital board last December. He liked the hospital and he liked the city.

"I was honored to accept the appointment," he said.

The new medical director drove here from Chicago with his wife, a registered nurse, and their two children aged two years and two months.

Dr. Adams succeeds Dr. E. N. Boettcher, who left St. Joseph's last year to become associate director of Hartford Hospital, Connecticut.

OREGON UNIVERSITY

Born at Caldwell, Idaho, Dr. Adams obtained a bachelor of science degree at the University of Oregon and became a doctor of medicine at the University of Oregon Medical School.

He studied general surgery at Mayo Clinic and graduated in business and hospital administration from the University of Chicago.

Until recently he was assistant secretary to the council on medical education and hospitals, American Medical Association.

Hydrogen, most common element in the universe, has been calculated to comprise 90 per cent of all matter.

SECOND LANDSLIDE ENGULFS INTERIOR HIGHWAY

'Like Mountain Moving Into Lake'

TERRACE, B.C. (CP) — A 5,000-foot length of the Kitimat-Terrace highway and a government campsite disappeared into Lake Lakelse Thursday in a half-mile-wide sea of oozing blue-grey mud.

The second slide in as many weeks, caused by an underground upheaval, carried 80-foot trees into the middle of the lake and swallowed earth moving equipment.

Officials said it was lucky the slide did not occur during the tourist season when the 60-camp site, one of the largest in British Columbia, would be packed.

Still moving early today, the slide severed Kitimat's only road contact with the rest of British Columbia. It cut off the power supply to Terrace, 100 miles northeast of Prince Rupert, which was drawn from the Aluminum Company of Canada hydro dam at Kemano. Kitimat is 40 miles south of Terrace.

The Canadian National Railway track to Kitimat, on the other side of the lake, was not affected. Special trains were to be run to take care of stranded motorists on both sides of the upheaval.

"There was a whole island of trees that had been taken off the side of the lake and are now in the middle of the lake. In places it looks like a river of mud."

Six hydro poles were snapped off by the slide and several earthmoving machines left in the area disappeared.

The slide bypassed the private resort at Water Lily Bay while startled spectators watched.

Witnesses said they could hear the giant trees crackling as they were carried in the ooze.

The campsite, under construction for three years, cost $100,000 to date.

The slide is about three quarters of a mile from another that swallowed almost a mile of the highway May 25. The highways department had been building a detour about the other slide. Part of the detour disappeared in Thursday's upheaval.

RCMP said it would take at least two weeks to complete another road link.

Meanwhile, soil experts will study the situation.

Construction foreman Bob McEachern of Terrace said a tractor and a road scraper both weighing about 35 tons disappeared into the slide.

"It was like a mountain moving itself down into the lake. It started about 2,000 feet above the lake and slipped right down and out into the lake for about half a mile.

Cabinet Salaries Cut

ELISABETHVILLE, The Congo (Reuters) — Foreign Minister Evariste Kimba of Katanga said today the government has decided to cut the salaries of cabinet ministers by 20 per cent. He refused to say what the salaries were or how much would be saved.

Crime Kingpin Dies

BAYSHORE, N.Y. (UPI)—Joseph Profaci, 65-year-old reputed Mafia leader described by Attorney-General Robert Kennedy as "the most powerful" underworld figure in the United States, died in a hospital here Wednesday night of advanced cancer of the liver.

Seek Boy Friends Of Slain Woman

VANCOUVER (CP)—Homicide detectives said Thursday they still seek for questioning two former boy friends of Mrs. Juanita Reinhardt, 19-year-old mother who was fatally stabbed on a Vancouver street May 16.

The detectives, who have already questioned more than 20 persons, said they want to see if the two additional men can provide further background in the case.

Make it EASY
THE ORIGINAL GIN SLING—READY IN SECONDS

PIMM'S Nº 1 CUP

Simply pour 2 oz. over ice and add your favourite mixer.

LIKE A RYE SLING? THEN TRY
PIMM'S Nº 5 CUP RYE BASE

This advertisement is not published or displayed by the Liquor Control Board or by the Government of British Columbia.

DAVID GROOS
Your Liberal Candidate
Esquimalt-Saanich
SEND IN THE TOP TEAM
VOTE LIBERAL
Esquimalt-Saanich Liberals

VANCOUVER MLA:

Devaluation Dooms Tories

Devaluation of the dollar is going to defeat many Conservative candidates in the coming federal election, Alex B. Macdonald, MLA for Vancouver East, said Thursday night.

He made the statement at a campaign meeting attended by eight persons at Woodworth Hall. He was speaking in support of Victoria NDP candidate Harry Fanthorpe.

"The dollar drop is a serious declaration of national mismanagement over a period of 10 years. Prices haven't been reduced at all—even the oil companies have no excuse to raise them," he added.

Mr. Macdonald said the dollar devaluation would be one of the reasons Conservative candidate A. deB. McPhillips will be defeated.

'CARPETBAGGER'

He also believed Liberal candidate Foster Isherwood—whom he referred to as a "carpetbagger"—will not be accepted by the people of Victoria.

"Even I can claim a better relationship to Victoria than can Mr. Isherwood," he said.

The Social Credit government, Mr. Macdonald continued, has not recovered from the "hard shellacking" by reason of their policies in the last two years, and they are campaigning from too far a distance.

"They can fool the people of Quebec, but they can't fool the people here."

He claimed the NDP is the only party which is prepared to stop the spread of nuclear weapons to other nations.

"If Canada accepts nuclear weapons, one may be sure that other nations will follow suit," he said. "On our nuclear weapon policy and the medical health plan we are going to bring a strong minority to Ottawa."

Candidate Fanthorpe also believed that Mr. McPhillips would not be re-elected.

"Mr. McPhillips has a very unfortunate reputation," he said. "He has an amazing talent for dumping questions in everybody's lap, and he uses the provincial government as a whipping boy."

"The fact that he happens to be a relation to Davie Fulton doesn't enter into it . . . I don't suppose," Mr. Fanthorpe concluded.

'Saucer' Net Asked

TOKYO (Reuters)—A Japanese organization today called for the establishment on June 24 of a world-wide network to contact flying saucers and their "space-brother" occupants. The Cosmic Brotherhood Association here said that day would be the 15th anniversary of the first observation of a flying saucer in the vicinity of Mount Rainier, Wash.

DIAMOND RINGS

This is the season to choose Diamonds . . . for the Summer Engagement. See our Outstanding Selection of Gems of Rare Quality and Beauty.

Diamond Engagement Rings, from	$50.00
Diamond Wedding Rings, from	$25.00
Matched Bridal Sets, from	$62.50
Diamond-Set Pendants, from	$37.50
Diamond-Set Earrings, from	$62.50

Terms as Low as 10% Down

F. W. Francis Ltd.
JEWELLERS
Kitty-Corner from the Bay
1684 DOUGLAS STREET Phone EV 4-7611

The traditional shape of distinguished smoking with all the mature flavour of fully aged, choice tobaccos. A tribute to your good taste.

SIMON'S STATESMEN

20¢ each

Simon's, Canada's finest cigars — in the famous Fold-A-Pak of five

Today and Saturday
VICTORIA SHRINE CLUB
Presents
Second Annual

2 BIG DAYS

5 BIG SHOWS

★ MEMORIAL ARENA ★
TODAY and SATURDAY
4 and 8 p.m. Today
10 a.m., 3 and 8 p.m. Saturday
● Doors Open 1 Hour Before Show Time

ANIMAL ACTS
Weldes Performing Bears — The Arabian Dancing Horse "Count of Monte Christo"—Kellers Killers featuring Lions, Tigers, Leopards, Panthers, presented by Capt. William Haine.

AERIALISTS
Aerial Ballet "STUDY IN GOLD"—lovely girls, beautiful costumes.
THE FLYING WARDS, top flying trapeze artists.

CLOWNS
And many, many other thrilling sights and sounds.

Parking Available for Sat. Night Show
Hudson's Bay Company "Parkade" Lot Donated to Victoria Shrine Club

Adults $1.50 — Children 50c
Reserve Seats $2.00
Tickets at Arena and from All Shrine Club Members
All Proceeds in Aid of Shrine Activities

★ Continuing On All 5 Floors At Standard!

ALTERATION

★ Free Parking at the Door
Easy Terms, too!

★ Open 'til 9 p.m. on Fridays

sale

Imported from India
INDIAN RUGS
In a fine assortment of decorator colors, fine mill spun yarn for finer texture and more lasting qualities, hand knotted into a high pile rug. Approx. 9x12 ft. size. SPECIAL
298.00

Various Styles
BULLET TRILIGHT
Choose from brass or copper in BULLET TRILIGHT LAMPS, some with walnut insert, choice of fiberglas or metal bullet shade. A bright and stylish addition. SPECIAL
18.88

FINDLAY ELECTRIC RANGE
It's a SPACE SAVER, a compact model with Seven-Heat Elements, appliance outlet and family-size oven. Beautiful, dependable, easy to keep clean. SPECIAL
138.00

Direct from Denmark
OCCASIONAL CHAIRS
Designed by Greta Yalk and O. Wancher, in solid beech, with pure wool cover in rust, brown, gold, lime and green. Seat and back cushions are reversible. Real comfort. Reg. 99.00. SPECIAL
79.90

Sale of
FIRESCREENS
Our complete stock of firescreens on sale. 28x42, 26x42 and 26x36-inch sizes, in copper and black, brass and black. Values up to 44.95. SPECIAL, each
19.98

For Summer Camp
MANTEL RADIOS
Enjoy music and entertainment with a good quality mantel model radio by ELECTROHOME. Quality tone. Reg. 49.95. SPECIAL
32.00

20 Cu. Ft.
FREEZER
Here's a family food saver at a really low price. 20 cu. ft. capacity, with 700-lb. Chest Freezer, safety lid, lid-lock, copper coil. SPECIAL
299.00

Tailored in Dacron
PANEL CURTAINS
Choose beige, blue, rose, gold, or aqua in tailored panel curtains of dacron. 42 inches by 2¼ yards,
6.50 pr.
As above, with 3-tier ruffles and Priscilla valance, 42 in. by 2¼ yds. 11.90 pr.

Completely Installed
WALL TILE
Now enjoy the beauty of a permanent wall covering at a budget price. 4¼x4¼ Plastic Tile in range of decorator colors. Let our experts install them. Example: 4 rows installed in bath alcove, at 1.00 sq. ft.
19.90

Fine Quality for Lasting Wear
BUNK BEDS
Here's a really strong set of bunk beds, made of solid Eastern hardwood. Special rigid side rails, steel spring, spring-filled mattress and ladder. Separates to twin beds. Complete
137.50

BEDROOM SUITE
Very smart new styling in selected walnut. Suite consists of roomy 6-drawer Mr. and Mrs. Dresser with adjustable bevelled mirror, 4-drawer chiffonier and bookcase bed. SPECIAL
158.88

7-Pce. Attractive
LIVING ROOM GROUP
Wonderful way to furnish your room. Converto-Chesterfield, matching easy chair, matching hostess chair and large ottoman, attractive coffee table, step end table and table lamp. 7-Pce. Special
229.00

6-Ft. Long Table 7-Pce.
DINETTE SUITE
Bronzetone suite, table opens to 6 ft. with TWO leaves, closes to 36x48 in., attractive russet walnut arborite with bronzetone legs. SIX contrasting chairs, in washable upholstery, 7-Pce. Special
89.98

June Brides, Look!
3-ROOM GROUP
Buy 3 rooms of furniture for one low price at Standard. Skilfully selected and co-ordinated pieces for the living room, bedroom and dinette, at Standard Furniture now for only
449.00

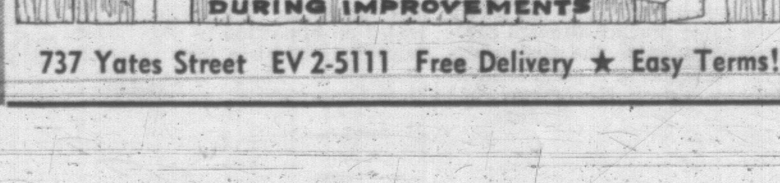

737 Yates Street EV 2-5111 Free Delivery ★ Easy Terms!

Victoria Daily Times

THE HOME PAPER — Established 1884

Published every afternoon except Sunday by the Times Publishers Limited, 2631 Douglas Street, Victoria, B.C. The Times is a member of the Audit Bureau of Circulations; The Canadian Daily Newspaper Publishers' Association; the Inter-American Press Association; the International Press Institute and of The Canadian Press which is exclusively entitled to reprint the local news published herein, and whose reports may not be used without permission. Rights reserved on special dispatches and features. Authorized as Second Class Mail by the Post Office Department, Ottawa, and for payment of postage in cash.

STUART KEATE, Publisher — BRUCE HUTCHISON, Editor

Who Raised Prices?

MR. DIEFENBAKER SAYS HIS Government will act against "greedy" corporations that raise prices without justification. His plans are not clear but whatever they may be he has himself denied his previous statement that devaluation would not seriously affect prices. He admits, contrary to all his earlier assurances, that devaluation has launched a spiral of price increases now only beginning.

Some companies, especially in the oil industry, seem to be taking unfair advantage of the dollar devaluation and raising their prices without any economic excuse. If that is true, Mr. Diefenbaker rightly condemns them but the process now underway cannot be stopped by his threats.

The Government by making the dollar worth less automatically has made most goods potentially worth more. When the dollar falls from 106 to 92½ American cents over a period of five years the whole price structure of Canada will eventually reflect this decline.

If the Government were dealing only with half a dozen big oil companies it might be able to coerce them by one means or another. But, in fact, it is dealing with the entire Canadian economy, all of its costs and prices affected by devaluation.

In the first place nearly all Canadian products have a foreign content of some sort and that content now costs more than it used to cost before devaluation.

Secondly, devaluation has raised a new traiff of roughly 10 per cent against all competitive imports and behind that shelter, as behind all tariffs, Canadian producers will try to push their prices as high as the reduced foreign competition will allow. Thus while the cost of living index showed a minute decline in April, the last month of record just before devaluation, a broad upward movement in prices is under way and will appear a little later on.

It became inevitable as soon as the value of the dollar was reduced. Legally, the federal Government cannot control it since prices fall under provincial jurisdiction. Practically, prices cannot be controlled, even if the problems of jurisdiction are solved, unless the state is prepared to control wages, the major component of prices, and to control the economy in general.

Presumably that is not what the Prime Minister has in mind when he is fighting the election mainly as the champion of free enterprise. His only purpose is to disguise and postpone until the polls close the results of five years' economic and financial mismanagement which have projected Canada into a deep crisis. Of this crisis rising prices are only one symptom. Others will follow as soon as the election is past.

Warning at the Polls

THE CONSERVATIVES' LOSS of a "safe" seat to Labor in the Middlesbrough West by-election Wednesday re-emphasizes the fact that Prime Minister Macmillan is in trouble.

On the record of this and earlier by-election defeats, the political pundits of London are saying that it is doubtful if Mr. Macmillan could win a general election if it were called today. A year ago there would have been little question of a Conservative victory. What has happened?

There is a general restiveness throughout the nation, particularly among the labor unions. There is widespread criticism of the "wage pause," whereby the government is attempting to keep wage increases within the annual rise of labor's productivity.

There is also discontent over the unsatisfactory rate of the country's economic growth. But a larger question, asked with increasing anxiety in European capitals and in Washington, is whether these political indices show a growing opposition to Britain's approach to the European Common Market.

Certainly this question was not the main issue in recent by-elections. These have shown increased public support for the Liberal Party, which favors British participation in the ECM. The Labor Party, on the other hand, has taken no definite stand on the question of ECM membership. Indeed, it is split within itself on the issue.

So it cannot be said that Government losses to these two parties are attributable to any extent to its stand on ECM. But there exists the possibility that such dangerous by-election reverses may discourage the Government from its ECM plans and frighten it into timid policies.

Mr. Macmillan, of course, is not the sort of leader to retreat under fire. He may characteristically decide to rebuild the government's position and stature, by adopting bold and politically risky courses which though temporarily unpopular, would be basically sound.

Five-Year-Old Echo From Quebec

IN MONTREAL THIS WEEK an ebullient Mr. Bennett told a Social Credit political rally, "On June 18 we are going from no members to the government of the Dominion of Canada."

This is a magnificently optimistic prophesy—one worthy of Mr. Bennett, who is given to optimistic prophesy. But the announcement seems vaguely familiar.

On April 22, 1957, a politician told a political rally that Social Credit would win the 40 seats more it needed to gain the balance of power in the June 10 election of that year. The party would then move on to form the government after the next election four or five years later.

The place? An election rally in Quebec. The speaker? Mr. W. A. C. Bennett.

The results of the election? Social Credit gained four, not 40 seats that June. In the next election it was wiped out of the Canadian parliament entirely.

This was scarcely the outcome envisioned by Mr. Bennett when, flushed with his British Columbia success of 1956—a success he termed the "greatest victory for the ordinary people since the day of Magna Carta"—he announced an immediate start on the crusade to power in Ottawa.

Is Mr. Bennett speaking from his five-year-old notes, or are the echoing qualities of Quebec election halls particularly durable?

'Leave Only Footprints'

IT COST THE UNITED STATES National Parks Service a million dollars last year to clean up and fix up recreation and beauty spots maltreated by litterbugs and vandals. The expense could be doubled if other parks and monuments were included in the figure.

This is an American estimate. No doubt it is higher than that for Canada simply because more people, including more litterbugs and vandals, visited such places in the United States.

But proportionately the bill may be comparable in the two countries—and it could be particularly high in British Columbia.

This province has concerned itself in the last few seasons with the camp-hog—the individual who preempts a site on a provincial camping ground and occupies it too long to the exclusion of other potential campers. Now the authorities might turn their attention to another undesirable creature of the recreation areas, the park pig.

Some people leave a mess behind them in parks because they don't know any better. Some are guilty of the same practice through carelessness. And some, the vandals, exercise the kinks of a peculiar mentality to destroy for others what they may have enjoyed themselves.

Education can help many overcome their unfortunate practices. If they realize, for instance, that tips of filter cigarettes do not deteriorate and melt inconspicuously into the ground, they may be expected to avoid throwing them on park paths. If they understand that tins and foil wrappers last almost indefinitely, they may be persuaded to pack them away after they have been used.

The prospect in provincial campsites may be less conducive to cooperation this year. The imposition of a fee, as yet unstated, may create a certain hostility in campers who might otherwise show more consideration for others. If such campers figure they are paying for service, they may be inclined to leave the clean-up work to park attendants.

Such an attitude reflects neither good citizenship nor good manners, but it could develop.

For those who appreciate the parks and campsites, there is a simple rule to follow: "Take nothing away but pictures; leave nothing but footprints." To which may be added an injunction to show litterbugs and vandals a form of public disapproval which may correct their faults.

Bierman, Victoria Daily Times.

"... Look, Mom ... Daddy found my BB gun ... with his mower ...!"

THE TEACUP POLITICIANS — By B. A. TOBIN

Can't Tell the Parties Without a System

"IT'S all terribly confusing," said Mrs. A. "I mean the candidates and all. I have the parties all straightened out, of course, but everybody keeps using just the people's names and then I get all mixed up."

Tobin

Mrs. B: I know just what you mean. When Harry and the man next door get talking I can't make head or tail of it. They just talk about Joe and Bill and Elmer and what do you think of Assiniboia. It drives me crazy.

Mrs. C: Assiniboia. How I hate that place. I always get it mixed up with Antigonish — or is it Athabaska? Walter's always saying "It looks pretty bad in Vaudreuil-Soulanges," or "I guess we've got Restigouche-Madawaska sewed up." I could murder him sometimes.

Mrs. D: Don't let it get you down, dearie. It's easy to handle. You just nod your head and say, "Is that so?" Or, "Yes, I guess you're right." It soothes them every time.

Mrs. E: I do that too. But sometimes when I'm feeling mean I ask, "But how about Pontiac-Temiscamingue?" That really throws them.

Mrs. A: Where is it?

Mrs. E: Where? I don't even know what. But it always seems to work. I heard it on the radio once and it stuck in my mind.

Mrs. B: If only they'd just keep to parties. It's so much easier that way.

Mrs. C: I know, but even that took me a long time. I finally got a system. For instance, when I think of Diefenbaker I think of baker and that reminds me of bread. Then I think of buying a loaf of bread and that makes me think of somebody in the store serving me. Conservatives, see?

Mrs. B: Say, I think you've got something there. Girls, this could really be useful.

Mrs. A: Tell us some more.

Mrs. C: Well, take Pearson. I think of a piercin' glance, like in detective stories. And then I think that the piercin' glance will give the detectives lots of facts, and when they get them all assembled they'll have a liberal supply. It's easy, really.

Mrs. B: I must write all this down. It's just what I've been needing.

Mrs. C: The CCF was no trouble. I never did find out what the letters stand for, but I made up some for it. Actually, I used to think it was CCS, and whenever I heard it mentioned I'd say to myself, See See Sight. But when I found out the real letters I had to change it. Now I just think See See Fright. It doesn't really mean anything, but it helps me to remember. And of course See See always reminds me of Mr. Coldwell.

Mrs. D: Why?

Mrs. C: I don't know. It just does.

Mrs. E: You never seem to hear about the CCF these days. Whatever happened to them?

Mrs. A: I thought they changed their name.

Mrs. C: They did? You mean I'll have to learn a new system?

Mrs. B: Oh yes. It's GTP now.

Mrs. A: That doesn't seem quite right. I thought it was GNP or something. Eddie's always talking about the GNP. Says it isn't growing fast enough, or something, so I guess the party isn't doing very well.

Mrs. D: How do you remember about Social Credit?

Mrs. C: That's the easiest of all. I just remember that politics is a science. So a BSC, bachelor of science degree, see? And B stands for Bennett, so there you are.

Mrs. A: But I don't think he's the national leader, is he?

Mrs. C: Probably not, but it's all the same thing really.

Mrs. E: I suppose so. It makes politics so interesting when you know all the inside, doesn't it?

Mrs. B: I can hardly wait to get home and spring it on Harry. Let's see now. Baking a liberal supply of bread, wasn't it ..."

FROM WASHINGTON — By JOSEPH ALSOP

Renewal of the Classic Soviet Conflict

IT is becoming clearer and clearer that the West ought to take another hard, new look at the strengths and weaknesses of the Soviet economy. For a very long time—until the first Sputnik, in fact—the productivity and technical proficiency of the Soviet system were grossly underestimated by most people in the West. But we have now been told, by Nikita S. Khrushchev in person, that we replaced this gross underestimate by a considerable overestimate.

Alsop

This Western overestimate of Soviet capabilities is easy enough to explain. On the one hand, the Sputnik proved that Soviet technology was every bit as advanced as American technology, at least in certain fields. It thereby made nonsense of what may be called the clumsy moujik theory of the Soviet economy, which was even preached, pre-Sputnik, by a few of the leading Western experts on the Soviet Union.

On the other hand, and even more important, the rude awakening of the Sputnik called Western attention to the very high Soviet rate of economic growth.

Because of this rate of growth, the Soviet leaders appear to be able to offer the Russian people a modest but continuous (and therefore satisfying) improvement in their level of life, while simultaneously financing the most massive military and basic industrial investment. The high rate of basic investment in turn seemed to assure the continued rapid economic growth.

Upward Spiral

Khrushchev himself rather clearly believed, at one time, in this theory of the limitless upward spiral. But he knows better now. The proof is his guns-before-butter speech on Saturday, asking the Soviet workers to accept the steep increase in the prices of meat and dairy products.

In this speech, Khrushchev said in effect that the farmers had to be paid more, in order to induce them to produce more meat. But the farmers could not be paid more by reducing basic industrial investment or cutting defence spending, which has in fact been heavily increased.

Therefore, the Soviet masses would have to foot the bill, even if this meant a quite meaningful drop in their level of life.

What is implied in this Khrushchev argument is a fairly violent renewal of the classic Soviet conflict between types of investment.

Despite its high growth rate, the Soviet economy is once again unable to meet the investment need of both the military-heavy-industrial sector and the agricultural-and-consumer sector of the economy.

Although the theory of the Soviets' limitless upward spiral promised that there would always be enough to go around, Khrushchev has now told us that there is nothing like enough. He has also told us that the Soviet leadership, as always in the past, has once again given priority to the military-heavy-industrial sector. Here, investments are not being skimped.

But this calls into question another recently fashionable Western theory about the Soviet Union—that the closed Soviet society is bound to become more and more open, free, and even bourgeois, as the rising Soviet living standard comes closer and closer to the American or Western living standard.

Adlai E. Stevenson plotted out a version of this theory in a speech made only a day or so after Khrushchev spoke.

Not Rising

The price rises in meat and dairy products, and the increasingly uncomfortable Soviet shortages of all other foodstuffs except bread itself, mean that the Soviet living standard is not rising.

For the Russian laboring masses, food still means much more than such costly consumer goods as television sets. The year when the Soviet masses had eaten best was 1959. Since then the standard has declined rather sharply.

This decline has occurred, moreover, against a background of repeated promises by Khrushchev and his colleagues that everything was going to get better and better, that the U.S. would soon be "overtaken" and so on and on.

Tolerated

In the Khrushchev era, the Soviet Union has become what is now called "a society of rising expectations." But will this "society of rising expectations" cheerfully tolerate the disappointment of its expectations?

The answer is, of course, that the disappointment will be tolerated, but not cheerfully tolerated. In his speech on the food price rises, Khrushchev remarked grimly: "Those who do not wish to understand should be called to order."

No student of the Soviet agricultural problem believes that the problem is going to be solved by the jerry-built expedients now being attempted, which largely depend on the use of bureaucrats as a substitute for fertilizer. If many persons "do not wish to understand," the "calling to order" will have to begin.

Stalin's terror can hardly be revived after Stalin's reburial. But it is not impossible that the Russian people will again experience one of those abrupt increases of police control and shrinkages of freedom which have occurred so often in the melancholy Russian past.

DENNIS THE MENACE

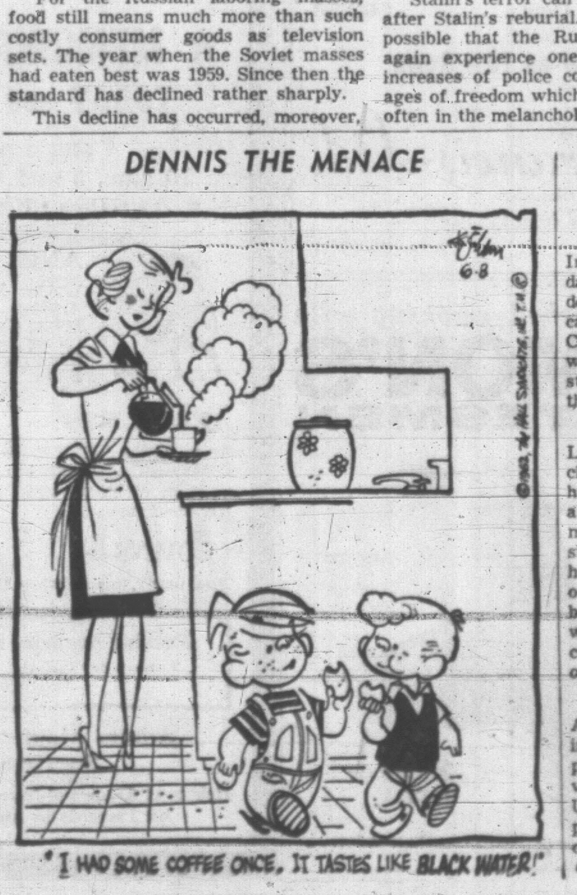

"I HAD SOME COFFEE ONCE. IT TASTES LIKE BLACK WATER!"

From Our Files

June 8, 1902 — In police court today the magistrate dealt with more cases concerning Chinese charged with selling unstamped tobacco in the city.

June 8, 1922 — London: The Manchester Guardian has said the King's advisers should make an end to bestowing titles and honors on citizens of other Dominions besides Canada who no longer receives them at her own request.

June 8, 1942 — An RCN ship based in Esquimalt picked up 25 survivors of the first U.S. ship to be torpedoed off the Pacific coast near Cape Flattery today.

As Our Readers See It

Dollars for Universities

With reference to your recent editorial, and at the risk of being accused of being "petty and parochial," to use your words, I am writing as one who has supported financially and otherwise both UBC and Victoria College, and will do so again.

The problem of university education in this province, as enunciated by Dr. McKenzie, is basically a financial one. Dr. McKenzie has never stated, to my knowledge, that if Victoria College is given complete autonomy as an independent university, higher education standards will be damaged thereby. He has not done so because he knows that the proponents of university status for Victoria advocate complete co-operation with UBC, including the granting of a UBC degree for years to come.

Dr. McKenzie is, quite rightly, concerned however that there is a possibility that, for every dollar spent in Victoria, there will be one less for Vancouver. Now there are many people (not particularly petty or parochial) who think UBC is becoming far too big and the creation of a separate university in Victoria reducing the future growth of UBC would be an excellent step.

Certainly it is naive to think that, from a fund-raising point of view, there will be much hope in the future of raising the millions of dollars required, as long as Victoria College remains a Cinderella in the UBC family. The creation of a university in this city would put those in charge of fund-raising is a sound position with something to sell to donors. This competition with UBC for donations would not be harmful and in the long run would probably prove beneficial to both institutions.

As for the government contributions, it is a sad, sad fact that neither provincially nor federally does there appear to be much recognition of the tremendous importance of universities. Both governments can be accused of putting pensions and welfare, and other vote-catching measures, far ahead of universities, to the detriment of the future of this nation. There is no shortage of government dollars for higher education—there is, however, a shocking lack of responsibility being demonstrated by national and provincial leaders to future generations in that they appear to be prepared to sacrifice tomorrow's national needs in favor of popular measures today.

The interests of the people of Victoria, B.C., and Canada, will be served by the creation of a university in Victoria—others are needed throughout the country. These needs should come before blacktop, medical insurance and more social welfare, simply because they are more important in the national interest.

To suggest that we cannot afford two universities in B.C., which is essentially Dr. McKenzie's argument, is to accept the suggestion that current political backwoods thinking is permanent, and that there is no worthwhile future for B.C. or Canada.

The future of this nation depends entirely on the level of education of its people. Let us demand now that sufficient government dollars be released for the completion of both UBC and Victoria University, and as citizens of a free society, let's do our part by personal contribution.

JUSTIN HARBORD.
609 Yates Street.

To Keep Them Warm

The Victoria Work Group of the Unitarian Service Committee would like to express its appreciation for the many anonymous donations of clothing this year. Acknowledgements have been sent to all who included their names and addresses, but to those who gave only their own organization name, we assure you that your contribution was gratefully received.

Since January, 1962, we have shipped 9,100 pounds of clothing to Korea, including over 700 sweaters knitted by our many friends.

To all who have helped in any way, may we offer our warmest thanks. Our next shipment will be in September.

MRS. G. J. CLARK.
Secretary, Victoria USC Work Group.

Drop a Line

Having found myself with 96 people wanting pen pals in Canada I would be most grateful if you could kindly publish these addresses:

Alan Curtis, 31 Barrasford Road, Cramlington, Northumberland, England. Aged 12 (boy).

Raymond Derrick, 114 Clifton Road, Cramlington, Northumberland, England. Aged 12 (boy).

Ena White, 11 Dalmatia Terrace, Blyth, Northumberland, England. Aged 12 (girl).

Andre Purdy, 49 Clephan St., Dunston, Gateshead 11, Durham, England. Aged 13 (boy).

Sheila Brandon, 165 Westway, Dunston, Gateshead 11, Durham, England. Aged 12. (Would prefer boy).

Linda Clayton, 62 Whitehouse Crescent, Springwell East, Gateshead 9, Durham, England. Aged 11 (girl).

A. P.

Appreciation

This is a letter of appreciation and admiration for the "taggers" who helped the Victoria and Vancouver Island Multiple Sclerosis Society with their tag day on Saturday, June 2.

It was a miserable day—chilly, windy and showery—but taggers from ages 12 to over 70 gave their time, one hour, two hours, even longer, to help the society help MS patients. It was not possible to wear gloves and girls and boys and adults came into headquarters with mighty cold hands to receive a cup of hot tea or coffee.

Mrs. Lamont, tag day chairman, with her committee did a magnificent job of organizing the event, and our patient aid will benefit to the extent of around $2,000. For the past three years we have been indebted to the Canada Trust Company for use of their central large office for our headquarters, and that fact has been of considerable help. Our benefactors and helpers are many, and to all we extend a sincere "thank you."

E. S. McGILLIVRAY.
No. 11, 349 Cook St.

ON THE TIMES

BY ART STOTT

'... A Toast Once Again'

DR. Peter Smith tells me that Victoria College has decided to set up its own archives.

He adds, with the resignation of a fisherman shanghaied to help his wife in the garden, that he seems to have been put in charge of the project. "Temporarily," he adds, hopefully.

Stott

Dr. Peter Smith is too gentlemanly a person to rare back and ask "Why me?"—or should it be "Why I?" (The verb "to be" takes the same case, etc., etc.)

At all events, he thinks the project is a good idea, and I think it couldn't have happened to a nicer guy.

Certainly he's a person who will attract the assistance of a large number of people with a deep affection for Victoria College. And they can start helping immediately.

Pete would like to fill in the gaps in the existing collection of "Camosuns" during years of High School-College affiliation from 1906 to 1912 and other numbers missing from the 1914 and 1915 files. He'd appreciate old pictures, documents concerning the earlier days of the College and untold tales imbedded in its history—untold because their personal nature might be embarrassing to someone. Dr. Smith promises absolute discretion in their use and complete anonymity for the suppliers.

The documents or pictures in question need not be surrendered by their owners. The College can have them copied and then returned.

* * *

The assembly of such material, I believe, will add considerably to the tradition and background of the College. Had I any, I'd certainly forward it to him—but I tore up all my old dance programs when I got married.

If he promises to keep the source anonymous, I'd be prepared to offer a few reminiscences on one of Craigdarroch's vanished eras—Class of '30, that is.

When we talk nowadays about riotously living youth and the ill-disciplined College boys, I can't help remembering the empty loganberry wine bottles that used to lie on Craigdarroch's former tennis courts following College parties just after the coonskin coat epoch.

To flesh up the archives, maybe they ought to have a few of those old empties stashed away—evidence of a small fragment of social and economic history. Times were rough in those days. So was the fortified loganberry wine. But it came in large, I believe, square-faced bottles, 40-ouncers, and it cost less than the average contribution to the Community Chest.

Hardly the stuff of which archives are made? Perhaps not. But what is more nostalgic or sentimentally genuine than the "Old Oaken Bucket"? And even in the hard times of the thirties, we didn't always drink water.

Or, as a sample of folkways, perhaps I could confide in him—in strictest confidence, of course—the ribald words of something a little lower in the scale than the "Beggars' Opera." We tried it in close harmony—Bill Robbins, Ian MacQueen and I lying on the fragrant green outside the biology lab where we were doing a little post-sessional clean-up job on our biology books. Jeff insisted that we finish our drawings of homologous brains and homologous bones of vertebrae (?). I've always intended to find out what "homologous" means.

In the less disreputable realm of music, I'd like to have a picture to give Peter of Don Watson banging out the drinking song from the Student Prince, while we who were young clustered around the old piano inflicting scars on the Romberg score that would shame a Heidelberg duellist.

* * *

I'd like to see in the College archives some symbol of the gentle kindliness and consideration of Dr. E. B. Paul. I'd like to see an exhibit indicative of the dry, shrewd humor of another scholar and gentleman, Percy Elliott. How could you record for posterity his long, poker face, as he told assembled students during a school board inflicted "no-smoking" regime that he'd burn any cigarette he found on them—and burn it right under his nose?

I don't know if archives can put flesh and blood on College tradition and history. If they can't, maybe skeletons are better than nothing. We've no doubt a few of those, along with a dusty and empty loganberry wine bottle or two.

HOME GARDEN

By JACK BEASTALL

Please, No Clippers on Rhodos!

Earlier this week I mentioned the pruning of brooms as the flowers fade and gardeners have been phoning to know if rhododendrons and azaleas should be treated in the same way.

Jack

Grown in suitable conditions, both rhodos and azaleas will have started new growths immediately behind the head of blossoms long before the florets have faded.

Pruning is not done on either of these plants since it would remove these growths which are to carry next year's display.

On small plants, the blossom heads only may be picked off by hand, but such a job is almost impossible on large specimens unless one has unlimited time and patience.

More important than anything else is water. Rhodos and azaleas come from a country which has an annual rainfall of around 60 inches a year.

The best we can do in Victoria is near 30 inches, and most of that falls during the late fall, winter, and early spring months.

This means that the gardener has to apply another 30 inches of water during late spring and summer if rhodos and azaleas are to be grown successfully. Most of this additional water should be supplied before the middle of August, tapering off until the fall rains take over.

Second in importance is a heavy mulch of acid peat moss over the entire root area after the soil has been thoroughly saturated with a soaker. This keeps the sun's heat from scorching the fine roots which are near the surface. Ideally, the peat moss should be well moistened in pails or tubs before being applied, otherwise it blows around in the breeze and is difficult to dampen.

Thirdly, use only an acid fertilizer for these plants. It can be purchased at all feed stores as Acid Mix or Rhododendron-Azalea Fertilizer and is applied in the amounts specified by the manufacturer.

FOREIGN AID BILL PASSED

WASHINGTON (AP) — The U.S. Senate passed a $4,700,000,000 foreign aid bill Thursday night after back-tracking on its decision to cut off all aid to Communist satellite nations. It voted to exempt surplus farm shipments to Poland and Yugoslavia.

The reversal of Wednesday's outright ban on help to Communist-dominated nations was welcomed by President Kennedy.

But the Senate retained some strings. The president could, if he finds it in the national interest and notifies congress in advance, make millions of dollars worth of food shipments to Yugoslavia and Poland.

Mind Changed By Vancouver On B.C. Notes

VANCOUVER (CP) — City council Thursday backed down from its refusal Tuesday to buy provincial government promissary notes.

Resolutions restricting the city's short-term investments to other forms of security were rescinded. Council then passed a motion sponsored by Mayor Tom Alsbury telling the city's top financial officers to invest "to the best advantage of the city."

Opponents had to be content with tacking on a rider saying that none of the promissary notes may be bought without the council's prior approval.

The money involved is $23,700,000 of taxes due within the next few weeks but not needed for city expenses until later this year.

The board of administration's recommendation Tuesday the city buy 4½ per cent demand notes of the provincial government had been rejected five to three. Yesterday's motion carried six to one.

Debate yesterday featured a bitter exchange between the mayor and Aldermen Tom Campbell and Bill Rathie.

They threatened at one stage to leave the meeting which would have destroyed a quorum.

Peace Hope Seen From Laos Talks

Times News Services

KHANG KHAY, Laos — Neutralist Prince Souvanna Phouma said today the three princes summit conference has decided to adjourn its sessions until Monday to give its members time to reflect on the formation of a coalition government.

Emerging from a half-hour afternoon meeting with his half-brother, Prince Souphanouvong, and right-wing Premier Prince Boun Oum, Souvanna told reporters "one or two unsettled points obliged us to postpone the meeting until Monday and each party has demanded time for reflection".

He added that he hoped Monday's meeting will be the last one before he announces a formation of a coalition cabinet.

Boun Oum's delegation included strongman Gen. Phoumi Nosavan, who had told reporters before the meeting there "was a very good chance" the leaders of the three factions would reach complete agreement.

EXPECTS AGREEMENT

Atvar Singh of India, chairman of the International Control Commission supervising the truce in Laos, said he was "absolutely confident" agreement on a coalition would be reached today.

An hour-long meeting Thursday was said to have settled the key issue of which faction will hold the defence and interior police ministry posts in the coalition cabinet.

Manila Area Rocked

MANILA (AP)—Two strong earthquakes shook Dagupan City, northwest of Manila, at dawn Thursday. The Philippine news service said tremors were preceded by an underground "hissing sound." No damage or casualties were reported.

NO MONEY DOWN
Payments to 36 Months
1-YR. 50-50 GUARANTEE
TELMAC
SMALL CARS

SPRAY WITH
'COMPITOX'
FOR WEED-FREE LAWNS

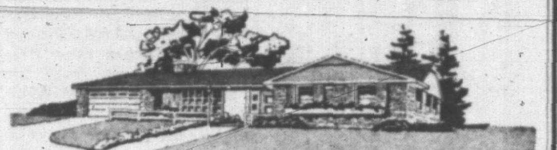

COMPITOX offers you a weed-free lawn both beautiful and durable.

This new weedkiller thoroughly proven on Canadian golf courses is now available for home lawn use. Compitox contains a new very selective chemical which kills weeds at the root Permanently—yet is entirely safe to the finer grasses. Insure a maximum kill of difficult weeds without harming your lawn. Certain death to Clover, Chickweed, Black-Medick and Plantain in Kentucky Blue, Merion Blue and Bent Grasses.

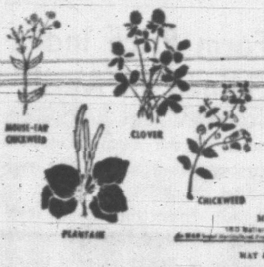

MAY & BAKER (CANADA) LIMITED
Manufactured by
MAY & BAKER LTD. • DAGENHAM • ENGLAND

SCOTT & PEDEN LTD.
506 Cormorant St. EV 4-7181

DAVID GROOS
Your Liberal Candidate
Esquimalt-Saanich
SEND IN THE TOP TEAM
VOTE LIBERAL
Esquimalt-Saanich Liberals

WEATHER SYNOPSIS

CITY'S WEATHER RECORD	
Sunshine, 1962	817.3 hrs.
Last year	737.2 hrs.
Normal (30 yrs.)	865.3 hrs.
Precip. to date	9.34 ins.
Last year	17.30 ins.
Normal (30 yrs.)	12.19 ins.

SYNOPSIS — Saturday should be sunny across southern B.C. as a ridge of high pressure drifts slowly inland. Another system threatens the northern half of the province with cloudy skies for Saturday and rain over the north coast.

DOMINION PUBLIC WEATHER OFFICE 9 A.M. FORECASTS
Valid until midnight Saturday

Victoria: Mostly sunny Saturday. Few clouds overnight. Not much change in temperature. Winds westerly 20. Low tonight and high Saturday 45 and 62.

Vancouver - Georgia Strait: Mostly sunny Saturday. Few clouds overnight. A little warmer Saturday. Winds light overnight and west 15 Saturday. Low tonight and high Saturday at Vancouver 45 and 68. Nanaimo 45 and 70.

West Coast: Few clouds tonight. Mostly sunny Saturday except cloudy northern quarter. Continuing cool. Winds northwest 15 Saturday. Low tonight and high Saturday at Estevan Point 45 and 55.

TEMPERATURES YESTERDAY

	Min.	Max.	Prcp.
Victoria	51	64	Nil
Normal	50	64	--
ONE YEAR AGO			
Victoria	50	62	Nil
ACROSS THE CONTINENT			
St. John's	37	55	.31
Halifax	48	61	--
Montreal	51	79	--
Ottawa	53	79	--
Toronto	49	79	--
Port Arthur	43	70	--
Winnipeg	59	70	.14
Regina	50	65	.04
Saskatoon	48	65	.10
Medicine Hat	50	71	--
Lethbridge	49	74	--
Calgary	45	70	.01
Edmonton	52	65	.02
Kamloops	56	84	--
Penticton	53	82	--
Vancouver	55	72	trace
N. Westminster	56	74	.01
Nanaimo	55	73	--
Kimberley	49	63	--
Prince Rupert	42	53	1.48
Prince George	40	69	.13
Fort St. John	53	77	--
Whitehorse	29	59	--
Seattle	53	74	--
Portland	56	81	--
Chicago	61	71	--
Los Angeles	57	68	--
New York	59	81	--

World temperatures (based on observations taken at midnight, PDT): London 50, Paris 55, Rome 54, Berlin 54, Stockholm 63, Moscow 54, Madrid 54, Tokyo 70.

U.S. temperatures (highest readings for Thursday): Anchorage 61, Las Vegas 88, Phoenix 95, Washington 79, Honolulu 83.

Sunrise, Sunset Saturday
(Pacific Standard Time)
Sunrise 4.12 Sunset 20.14

TIDES AT VICTORIA
(Pacific Standard Time)

	Time H.M.	Ht. Ft.	Time H.M.	Ht. Ft.	Time H.M.	Ht. Ft.	Time H.M.	Ht. Ft.
8	13.10	2.5	22.17	8.0				
9	13.31	3.2	22.27	8.0				
10	14.25	3.9	22.44	8.0				
11	06.53	5.2	09.36	5.3	14.48	4.5	22.59	8.1
12	06.40	4.6	11.48	5.3	14.44	5.2	23.15	8.2

TIDES AT FULFORD HARBOUR
(Pacific Standard Time)

	Time H.M.	Ht. Ft.	Time H.M.	Ht. Ft.	Time H.M.	Ht. Ft.	Time H.M.	Ht. Ft.
8	04.50	7.6	07.20	7.7	14.42	3.0	22.53	10.7
9	06.08	6.9	08.43	7.1	15.28	3.9	23.28	10.6
10	06.50	6.2	10.30	6.8	16.18	4.8	23.59	10.5
11	07.24	3.5	12.23	6.8	17.11	5.7		
12	00.25	10.3	07.54	4.8	14.07	7.3	18.10	6.5

Pearson Pledges Canada to Lead Middle Powers in World Affairs

By ALEX YOUNG
Times Ottawa Bureau

WINDSOR—A Liberal government would take new initiatives at the United Nations to lead a movement of middle powers towards disarmament and an international police force, Liberal leader Lester Pearson said Thursday night.

Both objectives would be "pushed hard," with or without the help of the major powers, said the former external affairs minister and Nobel Peace Prize winner.

Mr. Pearson said he felt Canada could have done more in international affairs.

In outlining his "pet projects" in international affairs, Mr. Pearson said they constituted the "kind of initiative Canada should be showing."

He suggested the middle powers, under this Canadian initiative, could get together and work out a draft disarmament treaty and then submit it to the great powers.

This would "put them on the spot and separate those who are sincere about disarmament from those who are not."

The second project would be the formation of an international police force under the UN on a permanent and organized basis.

This could be achieved by the middle powers, even if the big powers did not support it, Mr. Pearson said, because the middle powers could exercise their voting strength at the UN.

In the midst of his discourse on his international aims, made to an election rally here, Mr. Pearson dropped a broad hint that former Liberal Health Minister Paul Martin would be external affairs minister in a Liberal cabinet.

He said he would have Paul Martin to "help me" in bringing about the success of his UN projects.

City Dentist Named By Provincial Body

Dr. M. J. J. Dohan, 37 Beach Drive, was elected president of the B.C. Dental Association at its annual meeting Wednesday in Vancouver.

Elected secretary of the association was Dr. K. E. Leslie, 1840 St. Ann.

Dr. Dohan succeeds Dr. J. C. Lewis of Vancouver. Dr. O. F. Wright and Dr. Shep Margolese of Vancouver are president-elect and treasurer respectively.

Pentecostal Services Set at Port Renfrew

Day of Pentecost services to be conducted by Port Renfrew United Church this weekend include two worship services.

Anno de Raad will speak on "The Greatest Promise Fulfilled", at Port Renfrew Community Hall, at 11 a.m., and at Harris Creek Community Hall, at 2 p.m., on Sunday.

A youth rally will be held on Saturday, at 7 p.m., in the Port Renfrew Hall.

REWARD YOURSELF

with refreshing
CARLING PILSENER
(YOU DESERVE A COOL ONE TONIGHT!)
for free home delivery phone EV 2-6832 or EV 4-4179
P6446-1
THE CARLING BREWERIES (B.C.) LIMITED
This advertisement is not published or displayed by the Liquor Control Board or by the Government of British Columbia.

YOU!
CAN HAVE THIS EXCITING NEW
RCA Whirlpool RANGE
WITH EXCLUSIVE
"GRIDDLE IN THE MIDDLE"

Model No. J-638

Plus all these other useful features:
- Complete cooking centre in one compact unit
- Infinite Heat Controls
- Roast Sentry
- Rotisserie
- Signal Lights
- Fluorescent Backguard
- Removable Oven Door

As Little as 50¢ a Day
PLUS YOUR OLD RANGE
(In Working Condition)

IT'S NOT TRUE
You don't have to change your kitchen cabinets to have a modern 2-Door Refrigerator-Freezer.
HERE IS THE JS11T
RCA Whirlpool Refrigerator
Designed for your needs.
JUST 59¼" HIGH

Only $269.95
with your trade-in Frig 12 years old or less in working condition
NO DOWN PAYMENT
EASY TERMS
Open Till 9.00 p.m. Tonight
Mais
FURNITURE & APPLIANCES LTD.
1821 COOK ST. EV 5-2436

FULL TORONTO TRADING

TORONTO CLOSING STOCKS
By The Canadian Press
Toronto Stock Exchange—June 8
Complete tabulation of Friday transactions. Quotations in cents unless marked $. z—Odd lot. xd—Ex-dividend. xr—Ex-rights. xw—Ex-warrants. Net change is from previous board-lot closing sale.

In addition to the Canadian Press report of the full Toronto trading, market quotations are also supplied by Canadian Investment Dealers' Association, James Richardson & Sons, Hugh Mackay & Co., A. E. Ames & Co., Hagar Investments Ltd. and T. H. Burns & Co.

INDUSTRIALS

Stock	Sales	High	Low	Close	Net Ch'ge
[illegible]					

MINES

Stock	Sales	High	Low	Close	Net Ch'ge
[illegible]					

OILS

Stock	Sales	High	Low	Close	Net Ch'ge
[illegible]					

Total Sales 1,842,000.

Closing Averages:

Dow Jones closing stock averages:

30 Industrials	601.61, off .59
20 Rails	126.52, up .17
15 Utilities	133.95, up .73
65 Stocks	208.25, up .25

Shares to 3 p.m.: 2,070,000.

Toronto closing averages:

Industrials	561.96, off 3.44
Golds	93.97, up .48
Base Metals	190.64, up .66
Western Oils	102.22, up .33

Shares: 1,842,000.

Montreal closing averages:

Industrials	311.5, off 2.6
Golds	77.39, up .45
Utilities	133.1, up 0.2
Papers	488.2, off 2.4

Shares: 330,900.

VANCOUVER:

20 Industrials	112.88, up 0.06
20 Mines	110.59, up 0.44
20 Oils	68.81, up 0.61

Sales: 323,246.

Big Potash Deposit Hit

ESTERHAZY, Sask. (CP) — Shafts Thursday night hit the main ore body of the world's known largest deposit of high grade potash.

Officials of International Minerals and Chemical (Canada) Limited, whose $40,000,000 mine and shaft will open these Saskatchewan reserves, said the ore body was struck at 3,113-foot level.

Miners took no time for celebration as they continued the drive to the official mining seam. Shaft-sinkers reported that a precisely-measured test drilling made early Thursday revealed that the shaft will intersect the top of the mining seam at 3,132 feet instead of 3,143 feet, as estimated from exploratory drilling made earlier from higher in the shaft.

TOP TRADERS

MOST ACTIVE TORONTO STOCKS
By The Canadian Press

Stock	Sales	High	Low	Close	Ch'ge
INDUSTRIALS					
MB PR	7838	$18⅝	18⅜	18⅜	—¼
Leland	7170	$12½	11¼	12½	+1¼
Weston A	6145	$15⅝	15	15⅝	+⅛
Cdn Brew	5190	$10	9⅞	9⅞	—¼
Steel Can	4634	$18⅝	18	18	—⅜
OILS					
Anglo Un	39100	47	45½	45½	—1½
Unispher	30030	43	42	43	
Cdn NW	24093	8	8	8	
Yan Can	23500	8	7½	7½	—½
Northcal	15025	9½	9	9½	+½
MINES					
Zenmac	97800	35	33½	34½	+½
Osisko	74900	54	47	50	+5
Latin Am	64450	88	80	86	+6
C Mosher	50270	265	245	263	+18
Paymast	49800	17½	13½	16½	+3

Farm Price Index Gained In April

OTTAWA (CP) — Canada's index of the farm prices of agricultural products was estimated at 247.4 in April, up slightly from the March estimate of 246.6, the Dominion Bureau of Statistics said today.

The index is based on 1935-39 prices equalling 100.

Provincial indexes in April, with March index bracketed: Prince Edward Island 168.3 (176.1), Nova Scotia 216.3 216.3 (212.7), New Brunswick 199.4 (205.8), Quebec 272.7 (274.7), Ontario 265.7 (264.6), Manitoba 242.1 (241.8), Saskatchewan 220.4 (219.4), Alberta 239.9 (237.1), British Columbia 283 (281.0).

National Trust Plans Share Split

TORONTO (CP)—The National Trust Co., Ltd., says it will propose to shareholders a plan to split the company's common shares on the basis of five-for-one.

Shareholders will be asked to approve the plan at a meeting here July 4.

The National Trust has an authorized capital of 500,000 common shares, of which 303,028 are issued and outstanding.

VANCOUVER—NOON TODAY

Stock	Bid	Asked
OILS		
AP Con		52
Bata Pete	4	6
Charter Oil	105	
Fort St. John	155	165
Home Oil B	...	10¼
Canadian Pete	...	30
Castle Oil	20	25
Merland	11½	
Pacific Pete	12⅞	13¼
Peace R Pete	12	13
[illegible]		

Stock	Bid	Asked
Growers Win A	11¼	
Do B	11¼	11¾
Inland Nat Gas	4⅝	
Do Pfd	17⅞	18¼
Interior Brew	5½	5¾
Inter-Pr S Pip	...	140
Johnstn S Pfd	10¼	..
Kelley Doug A	5⅜	..
Massey-Ferg	10⅞	11⅛
Mac & Pow R	18⅛	18⅝
Midwest Gas	165	
Neon Prods	14⅞	15
[illegible]		

Stock	Bid	Asked
Cowichn Cop	65	68
Craigmont	17⅞	18
Crown Silver	7	8
Far Wst Tung		9
Friday Mines	17	18
Giant Mascot	84	85
Gen Resource	23	25
Granduc	290	296
Grandview	14	..
Highland Bell	210	
Kamloops Cop	9	10
Koot Base Met	27	
[illegible]		

NEW YORK CLOSING PRICES

Stock	Close
[illegible]	

UNLISTED, PIPELINES, ETC.

THURSDAY

Stock	Bid	Asked
[illegible]		

LONDON STOCKS

[illegible]

BUSINESS VIEWS

Discount Rate Continues to Climb

By GORDON BELL
Times Business Editor

The Canadian discount rate climbed this week to 3.87 per cent, highest point since Dec. 15, 1960, and money market observers are now convinced the government will allow the rate to go over the 4 per cent mark.

Despite rather low inventories, dealers were not anxious to take 91-day treasury bills and the banks held back as well, resulting in the 3.62 average yield for the bills.

Bell

There is no indication yet that the government's policy of allowing short-term rates to rise has had any effect on the flow of capital.

However, it is noted that the U.S. federal reserve board, also engaged in an attempt to raise yields for the same purpose, has had little success. The spread between U.S. and Canadian yields is widening steadily and the inevitable result will be to attract short-term investments to this country.

Obviously the course embarked upon by the government is a hazardous one since short-term money is notoriously fickle and will move quickly, given equal security, to the highest yield.

Inevitably, too, higher short-term yields will tend to move up interest rates generally through the medium and long-term fields.

No matter what the clever young government economists say, interest rates will always seek to remain in equilibrium. Allowing the short-term yields to rise can only result in a return of tighter money.

* * *

A more active part in the oil and gas search in northeastern B.C. has been decided on by Canada Southern Petroleums Ltd. and United Canso Oil and Gas Ltd.

The two companies plan to convert their carried interests in some 350,000 acres of permits and leases into full working agreements at a cost of about $2 million.

Under the carried interest agreement the two companies shared with Pacific Petroleums Ltd., operator of the acreage, only in the net income after all costs have been recovered. However, in this arrangement, Canada Southern and Canso pay no share of the costs.

With payment of the $2 million—a production loan from a bank—the two companies will pay a proportionate share of costs but will receive revenue as soon as wells begin to produce.

The Canada Southern-Canso interest at Boundary Lake now applies to 64 completed oil wells with average production from each at better than 100 barrels daily. Canada Southern holds a 35 per cent interest in the B.C. properties and Canso has a 30 per cent interest.

Decision to change the nature of participation was prompted by the rapid development of the Boundary Lake field into a substantial producer with connection to the Vancouver market.

A. E. Ames & Co.
Limited
Investment Securities
Royal Trust Building • 612 View Street, Victoria, B.C.
Telephone: Evergreen 3-4171
TORONTO MONTREAL NEW YORK LONDON, ENG. VANCOUVER
WINNIPEG CALGARY LONDON

MARKET SUMMARIES

Investors Cautious, Light Trading Seen

Trading was light and dull today on both the Toronto and New York stock markets.

Industrial prices were off.

Banks were the weakest group at Toronto with Montreal, Nova Scotia, Toronto-Dominion, Royal and Canadian Imperial Bank of Commerce all down.

Normal pre-weekend caution was the reason cited for lack of interest on Wall Street.

AT TORONTO — International Nickel was best in base metals, rising ½. Falconbridge advanced ¼ and Hudson Bay Mining dropped ⅜. Speculatives were quiet.

Among western oils, Calgary and Edmonton gained ¾, while Home diped ⅛. Anglo dropped to $6.00 after disclosure that B-A Oil is expected to make the company a purchase offer at $6.00 a share.

AT NEW YORK among Canadian stocks, International Nickel and McIntyre Porcupine were up ½ at 2.30. Granby Mining had advanced ⅛. Aluminium Ltd., Hudson Bay Mining and Walker-Gooderham were down ½. Canadian Pacific and Dome Mines were off ⅛.

AT MONTREAL stocks remained lower in light trading on the Montreal exchange today. Aluminium fell ½ to 22⅝, Stelco dropped ⅜ to 18 after falling ⅜ Thursday, and Imperial Oil was off ¾ at 44.

AT LONDON the stock market appeared to be ending the week on a subdued note, but the general appearance was fairly satisfactory.

A feature was the strength of South African gold shares.

Gilt-edged securities were quietly firm but dollar stocks reflected irregularity on Wall Street.

AT VANCOUVER today trading was light. Peso rose to $1.13, while Prudential Pete held steady at .18. Giant Mascot went up to .84, and Bralorne sold at $6.95. Granduc stopped at $2.90, and Mt. Washington went at $1.35. Peel fell to .28, and Western Mines went at $2.35.

Investment Funds

	Bid	Asked
All Can Comp	799	876
All Can Div	573	628
Amer Growth	750	817
Assoc In	876	885
Beaubran	3111	3378
Canafund	4022	4223
Cda Growth	455	497
Cdn Inv Fund	980	1075
Champion	543	587
Collectif A	595	647
Collectif B	539	573
Collectif C	586	637
Commonwealth	839	919
Corp Inv	960	1049
Diversified Securities A	1895	
Diversified Securities B	395	435
Domn Comp	339	353
Domn Div	300	312
Domn Non-Res	332	334
Federated	453	495
First O & G	408	446
Group Inc	336	367
Grow O & G	778	817
Intl Mutual	406	442
Inv Growth	640	696
Inv Mutual	1193	1298
Leverage	703	770
Mutual Accum	333	364
Mutual Bond	696	718
Mutual B I F	568	584
Mutual Inc	498	544
Nor Amer	969	1059
Putnam	774	841
Regent	499	545
Super Amer	748	756
Super Ex -55	4536	---
Super Ex -56	3722	---
Super Ex -57	637	---
Super Ex -58	673	680
Super Grow	193	195
Super Inc	443	447
TV Elect (X)	685	747
Timed Inv	610	670
Trans Canada A	2770	---
Trans Canada B	2890	---
Trans Canada C	580	630
United Accum	569	612

(X)—U.S. Funds.

Housing Starts In B.C. Show Gain

VANCOUVER (CP)—Housing starts in British Columbia for May were up on the same month last year and the five-month total also was higher than a year ago.

The Central Mortgage and Housing Corporation says there were 786 starts last month compared with 603 at the same period last year.

The five-month provincial total was 3,592 compared with 3,320.

$ EXCHANGE

VICTORIA—Banks buying cheques at 8½ premium, notes 8¼ premium. Selling cheques at 9 3/16 premium, notes 9¼ premium. Buying silver 8⅝.

MONTREAL (CP) — The U.S. dollar was at a premium of 9 in terms of Canadian funds, the Bank of Montreal reported near noon today. Pound sterling was at $3.06¼.

NEW YORK (CP) — Canadian dollar at 91 47/64 in terms of U.S. funds. Pound sterling was at $2.80 13/16.

TODAY'S GRAIN

WINNIPEG (CP)—Trading continued quiet on the Winnipeg grain exchange today.

The flax market showed most activity in the deferred months.

Overnight export loadings of Canadian wheat included: The United Kingdom 1,225,000 bushels; Japan 515,000 bushels; Communist China 885,000 bushels; West Germany 385,000 bushels; Belgium 155,000 bushels.

Class two, IWA, and domestic wheat prices, basis lakehead were all unchanged from Thursday's close.

	Open	High	Low	Close
Rye—				
July	147¾	148⅜	146⅞	147½
October	132⅞	133⅜	132⅛	132⅜
December	130¼	130⅜	129½	129⅝
Oats—				
July	94⅝	94⅝	94⅜	94½
October	85½	86	85¼	85¾
December	82⅝	82⅝	82½	82½
Barley—				
July	132⅝	132½	131¼	131⅞
October	125¼	125⅜	124½	125¼
December	121	121¼	120⅝	121⅛
Flax—				
July	365	366½	363⅞	364⅞
October	348⅞	350⅞	348	349⅞
December	340	341¼	339	340

Cash Grain Close
Oats—93⅛.
Barley—137⅞.
Rye—135.
Flax—363⅞.

CHICAGO (AP)—Hedge selling and liquidation snuffed out fairly broad early advance in grain futures today and left prices generally steady to weak.

Wheat was down about a cent at the extreme and rye slumped almost two cents. Other commodities were mostly slightly easier in rather quiet dealings.

	Open	High	Low	Close
Wheat—				
July	214⅝	215¼	214⅛	214½
September	217⅝	218	216⅞	217
December	222⅛	222⅜	221¼	221⅜
Corn—				
July	111⅛	111⅜	110⅝	110⅞
September	113⅜	113⅜	112⅞	112⅞
December	113⅛	113⅛	112½	112⅝
Oats—				
July	65⅞	66¼	65⅝	65⅞
September	66⅞	67	66⅝	66⅝
December	69⅞	70⅛	69⅝	69⅝
Rye—				
July	133	133	131¼	132
September	127¼	127¼	126⅜	127⅛
December	126⅞	127	126¼	127
Soybeans—				
July	246	246	245	245⅝
September	236½	236⅜	235⅛	235⅝
November	235⅝	236	235⅛	235⅛

Your Invitation to Come in and See This Charming 2-Bedroom Home
SATURDAY, JUNE 9, 2-5 P.M.
WEDNESDAY, JUNE 13, 6-8 P.M.

145 Wildwood (Fairfield, Near Sea)
Take Bus No. 3, Gonzales Crescent
New O.O.M. heating, new wiring. $11,500 Clear Title
Terms May Be Arranged — Call EV 5-0795 or EV 4-8326, Ask for Mr. Greene
Pemberton, Holmes Ltd. 1002 Government

OPEN HOUSE—1207 DUKE ST.
HIGH QUADRA
SATURDAY, JUNE 9 — 1 p.m. - 6 p.m.

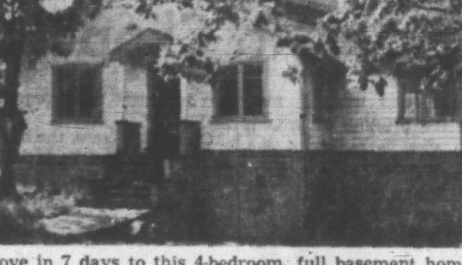

Move in 7 days to this 4-bedroom, full basement home with hot-water heating. 17x13½-ft. living room, 11x18' dining room. Just takes $1,500 down payment and Vendor will carry the balance.
PRICED AT $10,900
And taxes only $209.65 gross. Here is true value for a growing family that likes seclusion.
FRANK BOUSFIELD in attendance
Call EV 5-6741, Northwestern Securities of Victoria Ltd., for Further Particulars

The great tasting whiskies are light whiskies... you'll like the lightness of
Canadian Club
A distinguished product of Hiram Walker
This advertisement is not published or displayed by the Liquor Control Board or by the Government of British Columbia

BEACON HILL PARK
APARTMENT SITE OR
IDEAL FOR PRIVATE HOSPITAL OR APARTMENT HOTEL
EXTRA LARGE CORNER LOCATION
FRONTAGE ON 3 SIDES
PLANS AND FINANCING AVAILABLE
PRICED RIGHT $39,500
FULL INFORMATION MR. E. BRYAN
J. H. WHITTOME & CO. LTD.
714 FORT STREET
EV 2-4255

COMMONWEALTH ISSUE LOOMS

Pros, Cons on ECM Standing Pat

By DAVE OANCIA

LONDON (CP)—The lineup of forces for and against British Common Market membership remains unchanged after the two-day parliamentary debate that ended Thursday.

Prime Minister Macmillan's government failed to win any converts to the idea that Britain should seek a place in the European Economic Community, commonly known as the Common Market.

The Labor party maintained its position of refusing to come out either for or against joining until the broad outlines of a possible agreement are known.

The anti - Common Market members in both parties, remained unmoved by the assurances and expositions given by government leaders.

WINDS UP DEBATE

It was to the latter that Lord Privy Seal Edward Heath, Britain's chief market negotiator, made his appeal in winding up the debate.

"I do not believe it is beyond the bounds of mankind to achieve reconciliation of the two concepts of our Commonwealth and Europe together," he said.

"We are dealing not with a small question or a big question of tariffs or trade, but with fundamental human values, because they affect the future of millions of people here in Europe, in the Commonwealth and right across the world and that is what gives us the inspiration to carry on."

Earlier Commonwealth relations Secretary Duncan Sandys reiterated an assurance that Britain would not enter the community on terms that would disrupt the Commonwealth.

He also urged Commonwealth leaders to be reserved in their comments on individual agreements reached in Brussels until they see the outline of a possible accord resulting from the negotiations.

Heath also made a similar plea in the last of the two speeches he made in the debate. The lord privy seal asked opponents to the idea of British membership to argue the case "on the basis of the substance of the problem."

Although carefully avoiding any suggestion of commitment on the issue, Labor party chiefs displayed a noticeable inclination favoring membership.

Political observers see prospects of the government being confronted with a dangerous political storm over the Common Market.

The Conservatives now face opposition from their own right wing, labor's left wing and a non-committal attitude from the labor party's leadership.

Astronomers To See New 'Scope

About 40 members of the Astronomical Society of the Pacific will meet in Victoria for the first time in nine years in conjunction with the official unveiling of the Dominion Astrophysical Observatory's new 48-inch telescope on June 21.

A total of 26 papers are to be presented at the three-day sessions, dealing with technical aspects of astrophysics., There will also be a symposium on high dispersion steller spectroscopy. All will be at Victoria College.

A public lecture will be given June 21 by Dr. Elizabeth Roemer of the USN observatory at Flagstaff, Ariz., on the subject of the behavior of comets. It will be in the university's Young Building.

Delegates will break the formal convention business for the opening of the telescope. At the same time, the spectrograph to be used in conjunction with the telescope will be dedicated to the memory of the late Dr. Andrew McKellar, who died while working at Little Saanich Mountain in 1960.

Present for the opening will be Dr. W. E. Van Steenburgh, director-general of scientific services for the department of mines and technical services in Ottawa.

Delegates will have a picnic lunch on the observatory grounds before returning to the city for the rest of the convention.

The last major astronomical meeting in Victoria was in 1953.

Weather Rocket Fired

KARACHI, Pakistan (Reuters—Pakistani scientists fired a two-stage weather rocket some 80 miles into space today from the Pakistani-built Sonmiani Beach rocket range 35 miles northwest of Karachi. The rocket, a Nike-Cajun, was developed by the United States National Aeronautics and Space Administration.

NEW HEART IN 10 YEARS

LOUISVILLE, Ky. (AP)—Replacement of a bad heart with a good one is possible in humans within the next five to 10 years, a Yale University professor said Thursday. Such transplants have been made with dogs but have been only partially successful, mainly because the body seems to reject tissues of a strange heart, Dr. William W. L. Gleen told the Kentucky Heart Association. But development of remarkable plastic materials may speed the day of human transplants.

SANDS Funeral Chapels

Three chapels dedicated to thoughtful and understanding service.

Victoria EV 3-7511 — Sidney GR 5-2932 — Colwood GR 8-3831

South Oak Bay—2281 Windsor Road
OPEN HOUSE—SATURDAY, 1-5 P.M.

Gracious living at its best is to be found in this executive-type, 4-bedroom, family home that offers newly-painted interior and exterior, new wiring, plumbing, full 2-car in line garage, 30'x14' living room, fully modern kitchen, 1½ bathrooms.
Low taxes and reduced to a new low of $14,950
With $3,800 cash to one mortgage of $11,150 at $110 per month.

George Clark, Victor Williams and Frank Whitfield in Attendance

NORTHWESTERN SECURITIES OF VICTORIA LTD. EV 5-6741

NOTICE OF ADVANCE POLL!

Saturday June 9th and Monday June 11th

Every registered voter who can swear that he or she will be absent on June 18th may vote at the ADVANCE POLL on the above dates.

For Information and Transportation
In Esquimalt-Saanich EV 6-2161 — In Victoria EV 6-1351

Support Your Liberal Candidate In Esquimalt-Saanich

GROOS D. W. | X

Inserted by Esquimalt-Saanich Liberal Association

GO NAVY

On, over and under the sea, the Royal Canadian Navy operates in three dimensions as it serves the nation and the cause of peace. To keen, fit young Canadians who are ready to work hard and learn quickly, Canada's modern sea-going service offers career opportunities as interesting as they are challenging. Find out more about this exciting future *today!* If you are between 17 and 25, single and physically fit, visit or write to your Naval Recruiting Officer at the address below:

865 YATES STREET
Or Phone:
EV 4-8321

Please send me, without obligation, full details of career opportunities now available in the RCN.
Name
Address
City
Prov. Age
Last school grade completed
N-62-6

ROYAL CANADIAN NAVY

Woodward's
SERVING B.C. SINCE 1892

STORE HOURS: 9.00 A.M. - 5.30 P.M.
CLOSED ALL DAY WEDNESDAY
Shop Fri. 'til 9 p.m.
PHONE EV 2-7231

SPECIAL CLEARANCE

FAMOUS BRAND NAME
Automatic Washers
One Price $188 EACH

Trade-ins accepted — Easy Terms

Choose from such famous names as Kelvinator, Frigidaire, Westinghouse, RCA Whirlpool . . .

Floor Samples, Demonstrators, Warehouse Clearance items. Every unit carefully checked and fully guaranteed.

Standard Models
De Luxe Models and
Super De Luxe Models

GENUINE SAVINGS
FAMOUS BRAND NAMES
Automatic Clothes Dryers
One Price $138 EACH

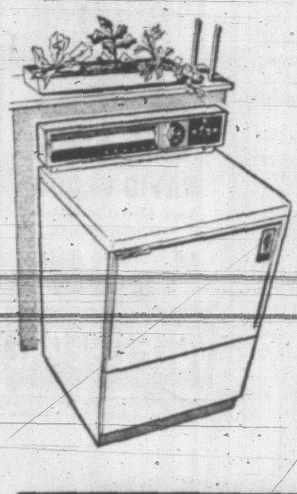

No Down Payment — Buy Now and Save

ONE OF A KIND VALUES!
LIMITED QUANTITIES!
FOR BEST SELECTION SHOP EARLY!

"GETTING IT AT WOODWARD'S IS YOUR BEST GUARANTEE"

DOMAN'S
OPEN FRIDAY TILL 9 P.M.
SELF-SERVE BUILDING SUPPLY CENTRE
FIRST OF ITS KIND IN CANADA

SIZZLING HOT SPECIAL

TOP QUALITY
CEILING TILE SALE!
PLAIN WHITE,
11½c PER SQ. FOOT Reg. 15c
SIZES 12"x12" 12"x24"

NOW! ONLY $49.95 INSTALLED
TOP QUALITY ALUMINUM COMBINATION DOORS ALL SIZES

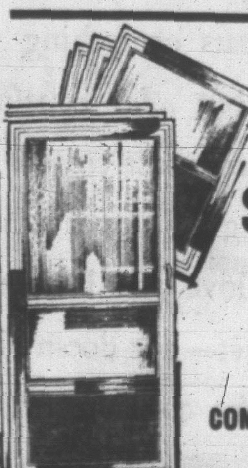

EASY TO APPLY

It is very easy to apply these beautiful pre-finished white ceiling tiles. Simply nail 1"x3" wood strips over your present ceiling—then staple or nail tiles in place. Each tile has a special tongue and grooved edge which conceals the fasteners and shows a neat vee'd joint. Bring us your measurements and let us figure the number of tiles you need. All tiles are washable.

Limited Supply at This Very Low Price

25% OFF ALL OTHER CEILING TILES (Including Acoustic)

FREE COFFEE FRIDAY NIGHT AND SATURDAY ALL DAY

DOMAN'S BUILDING SUPPLY CENTRE
Cross Over the Bridge—Point Ellice Bridge on Bay Street
280 BAY STREET — PHONE EV 6-2151
STORE HOURS: 9 a.m. to 5.30 p.m. Daily — Fridays, 8 a.m. to 9 p.m.

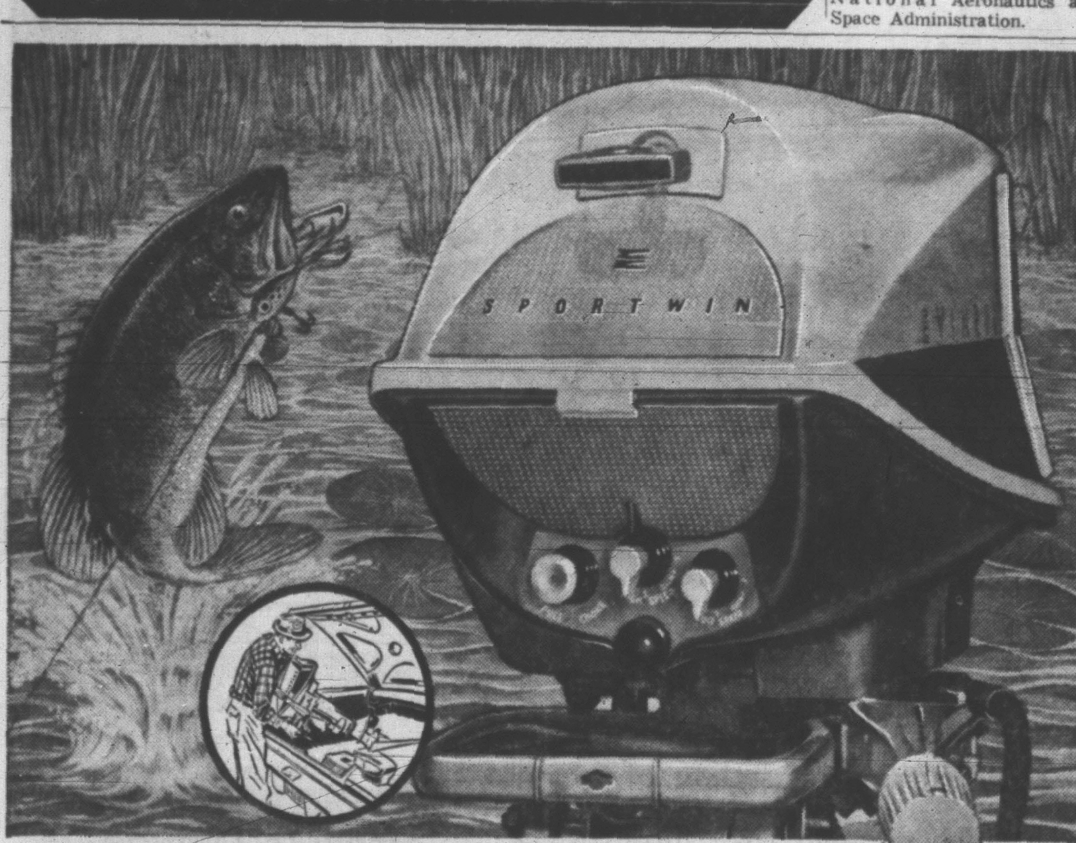

EVINRUDE

This portable 10 h.p. goes fishing anywhere, in ocean or inland waters. A true marine engine, it's a perfect sea-going auxiliary motor. All the features: Eas-A-Matic starting; Safti-Grip clutch (no shearpin nuisance); Sea-Tight Powerhood; automatic choke; real economy; steady, quiet power, built to run all day at trolling speed or full throttle. Protected by Evinrude warranty and service everywhere. See Evinrude's 18—10—5½ and 3 h.p. models for 1962 at your Evinrude dealer's.* Now.

EVINRUDE MOTORS, Peterborough, Canada. A division of Outboard Marine Corporation of Canada Ltd. * Find your dealer in the yellow pages.

STILL THE LEADER AFTER 53 YEARS

E-0568C

EVINRUDE OUTBOARD MOTORS
MULLINS MARINE SALES LTD.
EV 2-1928 845 Yates St.

EVINRUDE OUTBOARD MOTORS
EATON'S OF CANADA

Coast-to-Coast Newspapers Sell the Most

SASK. MEDICARE

'You Will Win' ... Douglas

By BEN WARD

SASKATOON (CP) — T. C. Douglas says the people of Saskatchewan are "a tough bunch." He has a hunch that they "are going to win this fight."

The New Democratic Party leader was referring to the Saskatchewan Medical Care Act which becomes effective July 1.

He said Thursday night that medical care has become the hottest issue of the federal election campaign.

He received a standing ovation from the crowd of 3,000 in the Saskatoon Arena when he said he is confident that the Medical Care Act will succeed.

The NDP party leader was making his first major Saskatchewan address of the campaign. His earlier appearances in the province were before small groups in Regina, where he is seeking a federal seat.

NEAR END OF SPEECH

His references to medical care came near the end of a speech in which he outlined the party's proposals to end unemployment, boost farm income through parity prices and promote new economic expansion. The NDP also would set up a national medical care plan, to be administered by the provinces with 60-per-cent federal aid.

He told his audience not to be confused about medical opposition to the Saskatchewan plan.

"You must make a sharp distinction between the Canadian Medical Association, the Saskatchewan College of Physicians and Surgeons and the doctors themselves," he said. The organizations were bitterly opposed to the plan because it was the first step toward a national medical care act. Yet many of the doctors themselves were in favor of it.

"Hundreds of doctors support our plan and want it to be introduced across the country."

SHOULD NOT WORRY

The 57-year-old former premier of the province said the people of Saskatchewan should not be worried about the threat of the doctors to move out of the province when the medical bill becomes law July 1.

"Two years ago the doctors said they would leave if the CCF government of this province was re-elected. Well, it was re-elected and you all know what a big bluff the threat turned out to be."

Mr. Douglas flew here earlier in the day from Fort William, where he delivered a major address on medical care the night before. Today he heads for Calgary and Penticton B.C., en route to a night meeting at Kelowna.

Quote Cards Proposed On $ Issue

Victoria Chamber of Commerce may experiment with cards to be distributed to merchants giving daily quotations on the U.S. dollar for the benefit of American tourists.

The plan was discussed at a breakfast meeting Thursday of the chamber's retail merchants' group after some tourists complained of not receiving the eight cents exchange on their money.

It was also suggested the advisability of tourists exchanging their currency before coming to Canada be more widely publicized.

The Victoria tourist information centre at the Seattle World's Fair and B.C. House in San Francisco will be asked to co-operate.

Lloyd Davies was elected chairman of the group succeeding Cliff Rutledge in the coming season. Al Neuert will succeed Bernie Rogers as vice-chairman.

MANHUNT was continuing today for Dr. Harvey Lothringer, 41, wealthy New York physician, after dismembered parts of young woman's body were found jammed in sewer trap of his $75,000 home. Police suspect the body may be that of college sophomore, Barbara Lofrumento, 19, who went to the doctor's home for an abortion.

Reception Planned For 300 Chileans

Victorians will be asked to help guide and entertain some 300 visiting Chileans who make a centennial stop here aboard the naval training schooner Esmeralda June 13-17.

Ald. Arthur Dowell Thursday asked members of city council finance committee for ideas on how to offer hospitality to the 17 Spanish-speaking officers, 65 cadets and 226 seamen from the four-masted vessel.

DAVID GROOS
Your Liberal Candidate
Esquimalt-Saanich
SEND IN THE TOP TEAM
VOTE LIBERAL
Esquimalt-Saanich Liberals

SOCRED LEADER IN ARGUE'S RIDING

'Vote Positive' Thompson Advises Sask.

WEYBURN Sask. (CP)—Saskatchewan voters should quit their negative approach to elections, National Social Credit Leader Robert N. Thompson told a public meeting Thursday night.

"It is time for people of Saskatchewan voted for something, not just against something," he told 150 persons in the 200-seat hall in this southeastern Saskatchewan city.

"Let's get positive. The Social Credit party comes to you with a positive message."

Mr. Thomspon backed up Assiniboia constituency Social Credit candidate Daryl Rumble, who said the people of Saskatchewan, with their negative votes, had turned to the CCF in the 1930s to get rid of the Liberals. Now the situation was reversing and the people were saying they must vote for the old line parties to get rid of the CCF.

Mr. Thompson was speaking in the area represented for 27 years by National NDP Leader T. C. Douglas, either federally or provincially. It has been represented federally since 1945 by the Liberal's recently-acquired Hazen Argue.

"Twenty years ago Saskatchewan was the most active province east of Ontario," Mr. Thompson said. "Today, after years of Tommy Douglas' planned economy, it has been left in the back forty with the lowest growth rate in Canada.

"The facts speak for themselves, yet now he wants to try it in Ottawa."

He said the NDP won't even hold their deposits in most seats in Quebec, where Social Credit strength would provide the main upset of the election.

He called on the Saskatchewan government to submit its medical care plan to the people in a referendum if they were so sure the people want it.

BELIEVES IN FREEDOM

Social Credit was not against public welfare, but believed people needed the freedom to choose how to satisfy their wants.

Under the present public welfare system, he said, "we end up then with theoretical freedom from want, but very little freedom to do anything.

"Our platform, before anything else, is built upon free enterprise . . . the right of the individual to live his own life in the way he wants, and the creating by government of conditions under which both he and his country have the freedom to grow unhampered by control planning and red tape."

Burglary Insurance
INSURANCE IS OUR BUSINESS NOT A SIDELINE . . .
HARBORD
INSURANCE LTD.
3 TO 30 MONTHS TO PAY

OV

B.C. GOES FOR

OLD VIENNA FLAVOUR IS THE SAME—ONLY THE LABEL HAS BEEN CHANGED. All that's new is a light, bright label to match the famous light, bright Old Vienna flavour. Reach for an Old Vienna.

This advertisement is not published or displayed by the Liquor Control Board or by the Government of British Columbia.

BC8

COMET THE COMPACT MERCURY

Mercury Comet Custom 2-door sedan . . . one of Ford of Canada's fine cars, built in Canada.

Success hasn't gone to its price

The 1962 Comet repeats everything that made it the success compact of '61, but *adds* benefits that put it even farther ahead of the compact crowd. Comet has the fine car styling of a Mercury. Comet gives you a wheelbase 4 inches longer than most compacts. (You'll love the beautiful ride this provides.) No doubt about it: the new Mercury Comet is a compact—but doesn't look it or act it. And with all these extras it's still priced with anything else in the compact field. Size up Comet today!

Here's what keeps Comet ahead: 6,000 mile oil change cycle • 30,000 mile anti-freeze • galvanized steel body parts • double wrapped aluminized muffler • super enamel finish • choice of 85 hp. or 101 hp.* engine • automatic* or standard transmission • 2 and 4 door sedans and station wagons • S-22 with bucket seats and special appointments* • Dealer warranted for 12,000 miles or one full year, whichever comes first. *Wheel covers, whitewall tires, and items marked with (*) are optional, at extra cost.*

To get all the facts, ask your Mercury dealer for your free "Comparison Guide"

MERCURY COMET

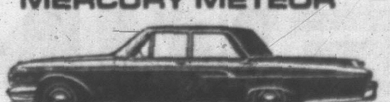

MERCURY METEOR

MERCURY MONTEREY

SIZE UP ALL THREE AT YOUR MERCURY DEALER

Ford

MERCURY

6428A REV. 1

SAFE BUY USED CARS AND TRUCKS

SUBURBAN MOTORS LTD.

3377 NORTH DOUGLAS AT SAANICH ROAD

EV 6-6131

Ford

MERCURY

Dief Violating His Own Bill of Rights—Liberal

Soft-Pedal Agreement On Columbia?

Premier Bennett and Prime Minister Diefenbaker have apparently made an agreement not to discuss the issue of B.C. hydro power during the election campaign, Oak Bay Liberal Alan Macfarlane said Thursday.

"It is significant in this campaign there is no longer a struggle between Mr. Bennett and Ottawa," he said.

In fact Mr. Diefenbaker in Prince George had used almost the same words as Premier Bennett in describing what should be done.

"Policies shouldn't change during an election. I think it's a shocking thing," said Mr. Macfarlane.

He also attacked the premier for saying in Nova Scotia that Social Credit would return crown corporations to private enterprise.

"There will be some big questions for him when he comes back. Maybe he will tell us if he is going to be consistent and give B.C. Electric back.

It's suggested he's deprived B.C. Electric of most of its assets—maybe he'll do that."

Prime Minister Diefenbaker was accused Thursday night of "shocking and unforgiveable" violations of his own bill of rights.

Oak Bay Liberal MLA Alan Macfarlane charged the bill of rights is an empty and inefficient document in the prime minister's hands.

Speaking in support of Victoria federal candidate Foster Isherwood, Mr. Macfarlane told a crowd of 36 in Oak Bay Municipal Hall that the Conservatives had three times violated the principles of the bill.

'SWEPT ASIDE'

The first had been refusal of the government to grant a hearing to former Bank of Canada governor James Coyne who asked to answer charges of "wrongdoing" before the House of Commons.

"That freedom was swept aside," said Mr. Macfarlane.

The second was rejection of would-be Victoria Tory candidate W. C. Gelling by the local party executive on a technicality.

"A number of people wanted to have better representation. They were denied that right by the people in control of the situation—a situation of which we can hardly be proud."

The third concerned freedom of the press.

Prime Minister Diefenbaker bitterly criticized an Ottawa press gallery member for reporting his Edmonton campaign meeting was a flop.

The prime minister had done a great disservice to himself and Canada "because he's sweeping away one fundamental freedom in the bill of rights."

"This is a shocking and unforgiveable example."

Mr. Macfarlane said the bill of rights had also proved ineffective in the B.C. legislature when Premier Bennett wiped out appeal to the courts against his B.C. Electric takeover terms.

In Shawnigan Lake Tuesday Justice Minister E. Davie Fulton had been advertised as speaking about the bill of rights, but both he and the prime minister were instead making speeches attacking other parties and the press.

Mr. Macfarlane also took a verbal swing at Victoria Conservative candidate A. deB. McPhillips.

DODGING

He said he had been dodging invitations to appear at all-candidates meetings to discuss the record of the government, and in fact during the campaign to date had "been very quiet."

"During an election campaign the man who has been in office five years and asks the public to send him back to Ottawa for a further five years has a duty and an obligation to tell them what he has done and what he is going to do."

WEAK VOICE

Mr. McPhillips had been doing some talking about how he could "beat a path to cabinet ministers' doors," but in Ottawa he had not been talking about things that were really important—such as the European Common Market, defence policy and deficit financing.

"On these issues there has been not one squeak from the member for Victoria.

"It may be that when he beat his way to the doors of cabinet ministers he found his voice was so weak in those circles he could do little about them."

Ashes of Veteran Rest in Cathedral

Ashes of Major the Hon. Arthur Marcus Lowther Crofton, age 63, of Scott Road, Ganges, who died in St. Joseph's Hospital on May 26, were laid in Christ Church Cathedral columbarium on Thursday.

The service was conducted by Padre Douglas Kendall.

Major Crofton was born in Ireland, the younger son of the late Lord Crofton of Mote Park, County Roscommon. He was educated at Cheam, Wellington and Sandhurst,, and served in the Irish Guards in both world wars, retiring in 1947.

He came to Canada following the Second World War and after a short stay on Salt Spring Island moved to Victoria, where he lived until four months ago, when he and Mrs. Crofton returned to Salt Spring.

Major Crofton was predeceased in 1960 by his only son, Francis Marcus, midshipman, RN. He is survived by the widow, Madeleine Barbara, at home; a sister, the Hon. Lady Hughes-Onslow in Scotland; a stepson, Lt.-Cmdr. Denis Hugh Pratt, RCN, at Dartmouth, N.S., also cousins at Ganges and in Victoria.

Congratulations . . .

The Teachers of the Province say: "Good Luck and a Bright Future" to this month's High School Graduates!

The need for qualified teachers for B.C.'s schools is greater today than ever before.

When our High School graduates are choosing their vocation, we hope that many will decide to enter the Teaching Profession.

B.C. TEACHERS' FEDERATION

1815 West 7th Avenue — Vancouver 9, B.C.

TRAFFIC FINES

In Saanich police court Thursday:

Beverly Scott, 1015 Nicholson, $10 for violation of driver's licence restriction.

Kenneth Ingram, 1956 John Street, Sidney, $25 for being a minor without insurance.

Norman Hinds, 3011 Millgrove, $25 for no insurance and $25 for no current licence plates.

Arthur Allison, 710 Daffodil, $75 and licence suspended for driving without consideration for others.

Medicare Amendment Considered

ROSETOWN, Sask. (CP)—Saskatchewan's education minister, Ole Turnbull, suggested Thursday that the provincial government may amend its Medical Care Insurance Act.

"The sections in the act which are causing concern," he said, "for instance Section 49, could be considered and amended to the satisfaction of both the government and the College of Physicians and Surgeons."

Mr. Turnbull made the statement before a group of citizens, including Rosetown Mayor Jack Pinckney.

Opposition to the act by the doctors has been especially strong against Section 49, an amendment to the original act as passed at the spring session of the legislature.

The amendment prohibits doctors from practising within the province except under the act.

Mr. Turnbull's remark followed a statement last week in Saskatoon by Social Welfare Minister A. M. Nicholson who said there were "indications there would be some concessions" regarding the act after the federal election June 18. He refused to say who would make the concessions.

Lamb's NAVY RUM

Hearty in body, yet light in flavour and aroma.

also

Lamb's Palm Breeze RUM VERY LIGHT

This advertisement is not published or displayed by the Liquor Control Board or by the Government of British Columbia

NO ONE UNDERSELLS VOGUE

3-ROOM GROUPING FOR ONLY $399

Not exactly as illustrated

No Down Payment
Payments $5 per week

42 pieces of quality merchandise

Kitchen
5-Pce. Chrome Suite
20-Pce. Breakfast Set

Living Room
2-Pce. Chesterfield
1 Coffee Table
1 End Table
1 Cushion
1 Table Lamp
1 Magazine Rack

Bedroom
3-Pce. Bedroom Suite
1 Box Spring
1 Spring-Filled Mattress
2 Boudoir Lamps
2 Pillows
1 Bedspread

VOGUE FURNITURE Co. Ltd.
Yates at Quadra
EV 5-4242

Individual pieces can be purchased separately

NO ONE UNDERSELLS VOGUE

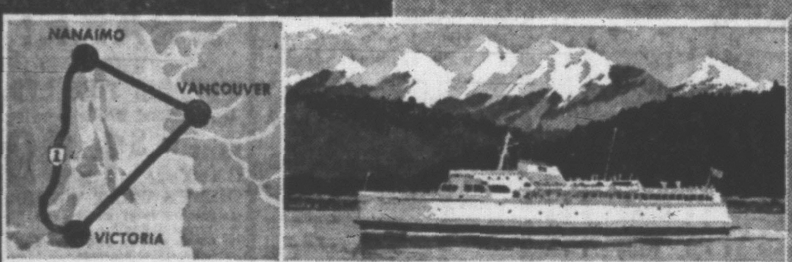

Travel the scenic **GULF TRIANGLE**— *an unforgettable sea-land journey*

Here's three dimensions of fun that add up to total vacation pleasure for you. Drive north along the spectacular Malahat highway to beautiful up-island vacation spots. Glide across the Gulf of Georgia aboard a swift, modern B.C. Ferry to the Mainland and Vancouver. Enjoy interesting theatres, shops, restaurants, and night life. Return via B.C. Ferries to Swartz Bay and you've completed your unique three-cornered Gulf Triangle. It's unmatched for fun and variety.

GO B.C. FERRIES

Drive to Vancouver and the Mainland the fast, modern way — no reservations required. Cars, trailers, trucks, passengers. Double-end vehicle loading. Staterooms from Chief Steward. Superb dining aboard ferries or at terminal restaurants.

VANCOUVER VIA SWARTZ BAY AND TSAWWASSEN
EVERY HOUR 7 a.m. to 10 p.m.
Cars $5.00 – Passengers $2.00 (each way). Crossing time 1 hour, 40 minutes.

DELUXE MOTOR COACH SERVICES
ROYAL VICTORIAN
VICTORIA-VANCOUVER 3¼ hours, city centre to city centre. $4.25 each way; no additional charge. LEAVE VICTORIA EVERY HOUR: 6:10 a.m. to 9:10 p.m. VICTORIA DEPOT: Vancouver Island Coach Lines. Phone EVergreen 5-4411 for pick-up at convenient locations.

VANCOUVER VIA NANAIMO
EVERY 2 HOURS - 6 a.m. to Midnight
Cars $5.00 – Passengers $2.00 (each way). Crossing time 1 hours, 50 minutes

GULF ISLANDS – Regular daily sailings to Saltspring Island and Fulford Harbour via Swartz Bay – also Crofton to Vesuvius Bay service. Scenic day trips throughout the Gulf Islands: Adults $2:00, Children $1.00, Return. Reasonable car rates. For more information call Swartz Bay Terminal.

BRITISH COLUMBIA TOLL AUTHORITY FERRY SYSTEM

Head Office: 816 Wharf St., Victoria, B.C.
SWARTZ BAY, GRanite 5-1194
VANCOUVER – Horseshoe Bay, 921-7944
NANAIMO – Departure Bay, SKyline 3-1261
TSAWWASSEN, FAirfax 1-2611
LANGDALE, 886-2372

SIDNEY'S BIG CIRCUS OF VALUES!

LOOK! A HEAVY-DUTY ROOFING FOR LOW SLOPING ROOFS

Sidney Cold Process Roofing gives you a low-cost roof that lasts for years. Easy to apply. Roof your own carport, summer cottage. Just follow the simple instructions provided and save real money. Roof a 10 x 20 carport for as little as $29.50

NOW! IS THE TIME TO INSULATE YOUR BASEMENT OR ATTIC

Sidney's Fleece Line Insulation is the modern way to insulate. It's made from glass fibres, clean, light and easy to handle and apply. Cut next winter's fuel bills up to 40%. 10 x 14 ceiling insulates for as little as $9.50

EASY! ECONOMICAL "AFTER WINTER" REPAIRS

Fix that leaky roof, gutter, basement, damp spot for just pennies, with a specially compounded Sidney Duroid Preservative. Our selection chart makes it easy for you to pick the product for your job. Ask to see it. Typical value — enough Durogum to repair your gutters 69c

LOW COST! COLOURFUL ROLL ROOFING

Dress up summer camps, garages, farm buildings etc. with Sidney's roll roofing. The coloured granules add to fire protection and weatherproofing. Easy to apply roofing . . . available in red, green, black or white. 90 lb. heavy duty.

Do an average cottage roof for only $26.00

ALL THIS MONTH

THINKING OF A **NEW DUROID* ROOF?**

Get Sidney's latest "Guide to a Beautiful Roof" for 1962 colours and designs in asphalt shingles. Ask your dealer or write for "Roof Guide", Box 490, New Westminster, B.C.

*"Duroid" is manufactured only by Sidney Roofing & Paper Company Limited.

LOOK FOR THESE VALUES AT YOUR NEAREST SIDNEY DUROID DEALER

CAMPBELL RIVER
Campbell River Woodworkers
COURTENAY
Inkster Lumber Co. (1956) Ltd., 68 Fifth Street
DUNCAN
Stewart & Hudson Ltd., Duncan Street
GALIANO ISLAND AND MAYNE ISLAND
Bambrick Stores Ltd.
LADYSMITH
Stewart & Hudson Ltd., North Island Hwy.
NANAIMO
Stewart & Hudson Ltd., Terminal Avenue
PARKSVILLE
Stewart & Hudson Ltd.
PORT ALBERNI
Stewart & Hudson Ltd., 605 N. 3rd Ave.
SALTSPRING ISLAND
Mout Bros. Ltd., Ganges
SIDNEY
Mitchell & Anderson Lumber Co. Ltd.
Slegg Bros. Hardware and Lumber Ltd.
SOOKE
Richardson Building Supply
VICTORIA
T. Eaton Co. Canada Ltd., Hardware Dept., 1150 Douglas St.
R. A. Green Lumber Co. Ltd., 2891 Douglas St.
Island Building Supply Co., 575 Gorge Road
Saanich Lumber Yards Ltd., 3041 Douglas St.
Stewart & Hudson Ltd., 405 Gorge Road
Victoria Retail Lumber Yard Ltd., 1901 Government St.

CITY GOLF FINAL

Take Your Pick

The damp course was "neutral," the players appeared about on a par and the situation a "take your pick" one as Shirley Naysmith and defending champion Margaret Todd stepped to the first tee this morning for the 18-hole final of the city women's golf championship.

Past performances in the annual tournament normally might suggest Mrs. Todd, a ten-time winner of the city trophy, a distinct favorite.

But the week's performances by Mrs. Naysmith, also a former winner in this event, seemingly balances the scales.

Mrs. Naysmith continued her steady play Thursday by defeating Uplands' Joan Lawson, 2 and 1. The Gorge Vale champion was only two over par when the match ended on Uplands' 17th green.

Mrs. Todd was three over in winning 6 and 4 over Colwood's Edna Hay.

Mrs. Naysmith took the lead on the third hole when Mrs. Lawson hit a ball out of bounds and never looked back. Shirley was four up at the turn and five up after 11.

Mrs. Todd started off poorly, recovered in brilliant fashion and then played "commercial golf" after making the turn, also with a four-up lead.

THE VICTORS AND THE VANQUISHED . . .

Stepping to the front in today's 18-hole final for city women's golf championship are Margaret Todd (left), defending champion from Victoria Club, and Gorge Vale's Shirley Naysmith (right). In background after bowing out in Thursday's semifinals, Colwood's Edna Hay and Joan Lawson of Uplands compare cards. Quartet created unique situation in that club champions from Victoria's four major courses filled fours of city tournament staged at Uplands. (See story) Robin Clarke photo)

Vancouver Tougher As Gimple Returns

Defending Champs Take Over First In Boxla League

NEW WESTMINSTER —New Westminster is expected to climb back into a tie for first place in the Inter-City Lacrosse League tonight, but Vancouver, with Gordie Gimple back in action, is looking like the club to beat in the two-way battle for the league title.

Canadian champions last year and away to a shaky start this season, Vancouver moved into Westminster's home arena Thursday night, picked up a 9-8 victory in thrilling fashion and took over sole possession of the top rung.

Coach Jack Byford's Westminster club gets a chance tonight to toss the race back into a two-way deadlock in a clash with trailing Burnaby Norburns.

The Royal City squad appeared on the way to victory Thursday after dropping behind 4-1 in the opening quarter and then battling through a scoreless second period. The Royals rambled for seven goals and an 8-5 lead in the third stanza, only to fall apart in the final quarter.

HELD THE FORT

Vancouver roared back with four straight goals to move ahead at 9-8 and then took two quick penalties with three minutes remaining.

It looked like the Royals' chance, but their rivals did a superb job of controlling the ball and Westminster was unable to get possession long enough to mount a successful attack.

Perennial all-star Gimple, making his first start of the season, played a big part in the Vancouver triumph, turning in a strong two-way game and collecting two goals and an assist.

John Cervi and Sid Warwick also had two tallies each for the champs.

Rugged Harold Fox was the only Westminster sniper to beat Vancouver goalie Merv Schweitzer more than once, picking up a pair of goals and an assist.

Schweitzer, replacing veteran Stan Joseph, turned aside a total of 25 shots, 13 of them in the scoreless second period. Westminster netminder Les Norman came up with 22 saves.

SPORTS

DOUG PEDEN, Sports Editor

10 Victoria Daily Times FRIDAY, JUNE 8, 1962

B.C. RIFLE MEET

Six Snipers Tie For Last Berth

VANCOUVER — Judges at the annual B.C. Rifle Association meeting Thursday ended up with five more winners than they can handle after the first stage of competition for the annual meet's top award — the Lieutenant - Governor's prize.

The leading 60 snipers are slated to advance into Saturday's final stage. But a last-place tie among six contestants, including four from Vancouver Island, has forced a tie-breaking shoot-off for the 60th spot.

Islanders scheduled to compete in the shoot-off are Franie Morse, Eileen Learoyd and Lieut. George Grivel, all of Victoria, and Comox marksman LAC A. J. Talvitie.

First place in Thursday's match went to Earl Jamieson of the Westminster Regiment, with a score of 145. Behind him came Lieut.-Col. Steve Johnson of King's Own Calgary Rifles, 141; Gunnar Westling of Seaforth Highlanders, 140; and Don Grant of Victoria's HMC Dockyard Rifle Association, the day's high tyro, at 138.

Team honors were captured by the Canadian Scottish Regiment squad from Victoria with 1,069. Following were Westminster Regiment, 1,067, and Irish Fusiliers, 1,064.

Scores and placings of 17 Island shooters who qualified for the final stage:

4—Don Grant (Dockyard) 138 (high tyro); 8—AB Dave McKibbon (PCRA) 137; 12—Maj. Jack Roberts (CSRA) 136; 15—Sgt. Mary Robinson (C. Int. C.) 136; 17—PO Sandy Peden (PCRA) 136; 19—Cadet John Akins (PPCLI) 136; 21—Maj. A. M. T. Spittal (CSRA) 136; 24—Cadet Ron Buckler (PPCLI) 135; 25—Cpl. R. L. Snelgrove (RCAF Comox) 135; 27—Cpl. Bob Walker (RCMP) 135; 29—Chuck Hobson (Dockyard) 134; 32—Frank Drysdale (CSRA) 134; 38—Lieut. Dave Fyvie (RCEME) 133; 45—LS Harry Wells (PCRA) 132; 48—Wren Patricia Burch (Malahat) 132; 50—Cpl. Dave Thorburn (CSRA Nanaimo) 132; 57—Ron Mecredy (Dockyard) 131.

TRI-DISTRICT MATCH

1. Mainland 269; 2. Interior 268; 3. Island 256.

GAYLE'S FLUBBED PUTT ENDS PLAYOFF QUICKLY

VANCOUVER — Janet MacWha, a 26-year-old high school teacher, Thursday won the Vancouver women's golf championship by the margin of a missed two-foot putt.

Gayle Hitchens, 18-year-old Canadian junior champion, missed the key putt on the first sudden-death playoff hole after both golfers had tied with 238s for the 54 holes.

Miss MacWha, who won last year's Canadian Closed title and plans to move back to her Montreal home at the end of the summer, sank an eight-foot putt on the extra hole for a par five.

Gay Gets Jump On Glamor Boys

CLIFTON, N.J. (AP)—Gay Brewer got the jump on the game's glamor boys, but two of golfdom's better-known players—Doug Sanders and Chandler Harper—also got in their innings in the opening round of the $100,000 Classic Open.

Harper and Sanders fired holes-in-one, the first time two aces had been made on the same day on the PGA tour this year. The ace helped Sanders to score a 68, while Harper was far off the leader's pace.

Brewer was the big man with his six-under-par 66.

PALMER FALTERS

Tournament favorite Arnold Palmer was seven strokes off the pace with a 73. Wheezing from a recent cold and struggling with recalcitrant irons, the leading money-winner had a bad day.

Brewer, 30, one-putting eight greens and three-putting another for his one-over-par hole, took a one-stroke lead over Gene Littler, U.S. Open champion, and Earl Stewart, a 40-year-old pro from Dallas. They had 67s.

Dave Ragan and Fred Hawkins were tied at 68. Jack Nicklaus was bracketed at 69 with Sanders, Jack Burke, Mason Rudolph, Dave Marr and Frank Boynton.

Gary Player of South Africa, like Palmer, had an erratic 73.

George Knudson of Winnipeg fired a 36-34—70, Stan Leonard of Vancouver a 34-38—72, Al Balding of Toronto a 37-40—77, and Al Johnston of Montreal a 41-37—78.

GOLF SCHOOL

By SAM SNEAD

PLAY WOODS FORWARD

A reader asks why wood shots are played a bit forward of the iron shots.

On some shots, we want distance. On others we want height. Still others should be kept low. As long as we have different goals for different shots, we'll have to play them differently.

Today's illustration, for instance, shows proper position for a drive with a wood club. Note that I play the ball directly in front of the inside of my left heel. The other woods are also played forward of centre.

We play wood shots forward of centre because the woods will sweep the ball off the tee or the grass at the bottom of the swing's arc.

Irons, on the other hand, aim to strike the back of the ball as the clubhead nears the bottom of the swing's arc. So the ball should be played a bit back more toward the right foot. The shorter the iron shot, the closer to the right foot should the ball be played.

Gail's Two-Hitter Stops Thorbers

Gail Archibald struck out 11 batters and gave up only two hits Thursday as Vicettes, senior women's softballers, whipped Thorbers, juvenile boys, 6-2 at Central Park.

Victory lifted Vicettes into a first place tie with Thorbers in the city Juvenile Boys' League.

Vicettes	300 021 0—6	5	1
Thorbers	000 020 0—2	2	0

Archibald and Crook; Merrett and Bowie.

Jones Provided Way Of Settling Old Score

(Times News Services)

MONTREAL — The National Hockey League's annual meeting ended Wednesday in Montreal, but the pot was still boiling today.

For instance:

NHL owners announced they have doubled the total prize money for all-star recognition and trophy winners from $15,500 to $31,000. The move was designed to create more incentive for mid-season leaders.

Veteran Bert Olmstead, drafted for $20,000 by New York Rangers from Toronto Maple Leafs, said the deal was "a bit of a kick where it hurts."

And in Montreal, the Canadiens were accused of settling a seven-year-old grudge against Hal Laycoe, Portland Buckaroos' manager, by drafting his ace centre, Art Jones.

A LONG WAIT

As Laycoe groaned and complained that the loss of Jones could cost Portland $100,000 at the gate, Montreal vice-president Ken Reardon licked his lips and said: "I've been waiting a long time to get Laycoe, and I finally did."

Insiders say Reardon grabbed Jones to "repay" Laycoe for his part in a brawl with Maurice "Rocket" Richard in Montreal. Richard was suspended for hitting a game official, Montreal lost the NHL pennant and playoffs, to Detroit, while he was sidelined.

In Calgary, Olmstead expressed disappointment over the deal by which he will go to New York even if it means he is the latest candidate for the coaching job vacated by Doug Harvey.

TOUGH POSITION

About the possibility of becoming Rangers' coach, Laycoe said: "Following Harvey into that job is like going to bat right after Mickey Mantle."

Meanwhile, all NHL players could only be pleased by the governors' decision to double prize money for all-star and individual recognition.

Under the new scheme, players named to the first and second all-star teams at mid-season will receive $500 and $250 respectively. Those selected on the second half ballot will get the same amount and the overall winners will still collect $1,000 and $500 for making the first and second team.

The same scale will apply to the Art Ross scoring trophy. In the case of the other trophies — Hart, Lady Byng, Calder and Norris—first and second half leaders will each get $500 with the ultimate winner getting $1,000. There is no runnerup money.

BASEBALL SCOREBOARD

AMERICAN LEAGUE

	W	L	Pct.	GBL
New York	29	19	.604	—
Minnesota	31	23	.574	1
Cleveland	27	21	.563	2
Detroit	27	22	.551	2½
Los Angeles	26	24	.520	4
Chicago	28	26	.519	4
Baltimore	25	27	.481	6
Kansas City	25	29	.463	7
Boston	21	28	.429	8½
Washington	15	35	.300	15

Kansas City	000 010 010—2	6	0
Minnesota	100 030 10x—5	9	0

Wickersham, Segui (8) and Sullivan; Bonikowski and Battey.

Detroit	100 000 300—4	7	1
Boston	003 000 11x—5	11	0

Lary, Casale (4), **Kline** (7), Fox (8) and Brown; Wilson, Fornieles (6), **Earley** (7) and Tillman, Pagliaroni (9). Home runs: Detroit — Wood (5th), Colavito (10th); Boston — Wilson (1st), Geiger (5th).

Chicago	070 010 000—8	14	0
Los Angeles	010 200 100—4	8	1

Pizarro, **Fisher** (4) and Carreon; **Grba**, Botz (2), Morgan (2), Spring (5), Fowler (7) and Rodgers.

Cleveland	000 000 000—0	2	1
New York	000 100 03x—4	5	0

Perry, Bell (8) and Romano; Stafford and Howard. Home run: New York—Maris (10th).

Washington	102 000 110—5	10	1
Baltimore	241 103 10x—12	14	0

Burnside, Ripplemeyer (2), Hannan (3), Kutyna (7), Rudolph (8) and Retzer, Bright (5); Fisher, **Hoeft** (3) and Lau. Home run: Washington—Hinton (4th).

NATIONAL LEAGUE

	W	L	Pct.	GBL
San Francisco	40	17	.702	—
Los Angeles	40	18	.690	½
Cincinnati	29	21	.580	7½
Pittsburgh	29	23	.558	8½
St. Louis	27	24	.529	10
Milwaukee	25	29	.463	13½
Houston	23	30	.434	15
Philadelphia	21	31	.404	16½
Chicago	18	35	.340	20
New York	12	36	.250	23½

San Francisco	000 002 001—3	6	0
Chicago	000 301 00x—4	9	1

Pierce, Miller (8) and Haller; Cardwell and Tappe. Home runs: Chicago—Rodgers (2nd); San Francisco—Alou (8th).

Los Angeles	002 000 000—2	5	0
Pittsburgh	000 000 003—3	7	1

Podres, L. Sherry (9) and N. Sherry; Haddix, **Face** (9) and Leppert. Home runs: Los Angeles—W. Davis (10th); Pittsburgh—Stuart (7th).

Cincinnati	000 002 000—2	7	3
St. Louis	010 050 02x—8	18	0

O'Toole, Sisler (5), Nunn (6), Brosnan (8) and Edwards; Broglio and Oliver. Home run: St. Louis—White (9th.)

Milwaukee	000 110 000—2	11	0
Houston	100 000 002—3	9	0

Spahn and Crandall; Farrell, **McMahon** (9) and Ranew. Home run: Houston—Mejias (15th.)

PACIFIC COAST LEAGUE

	W	L	Pct.	GBL
Salt Lake City	31	17	.646	
Seattle	30	20	.600	2
San Diego	29	20	.592	2½
Tacoma	24	25	.490	7½
Portland	26	29	.473	8½
Hawaii	22	27	.449	9½
Vancouver	20	26	.435	10
Spokane	14	31	.311	15½

Salt Lake	160 100 001— 9	11	2
Hawaii	000 004 003— 7	14	1

Brewer, Smith (9), Tyriver (9) and Lawrence; **Brown**, Griggs (4), **Clipp** (7) and White. HRS—Salt Lake, Kubiszyns, Bond.

Seattle	000 000 000—0	4	2
Vancouver	100 103 00x—5	10	1

MacDonald, Muffett (6), Spencer (8) and Skeen, Theis (8); Pleis and Henry.

Portland	100 020 020—5	8	1
Tacoma	000 000 000—0	11	1

Colligan, Osinski (9) and Ricketts; **Herbel**, Arruda (7) and Orsino.

Spokane	050 000 000—5	10	1
San Diego	000 000 011—2	9	2

Reed and Julian, **Jancich**, McWilliams (8) and Gonder.

INTERNATIONAL LEAGUE

Buffalo 4, Toronto 5.
Syracuse 5, Rochester 7.
Atlanta 11, Richmond 0.
Jacksonville 1, Columbus 16.

AMERICAN ASSOCIATION

Louisville 2, Omaha 0.
Oklahoma City 1, Indianapolis 3.

French Filly Best in Photo With Favorite

EPSOM, England (CP)—The French filly Monade today won the 184th running of the Epsom Oaks, Britain's top race for three-year-old fillies, in a photo finish.

Monade was judged to have finished a nose ahead of the British betting favorite, West Side Story, in the $60,000 race.

Tender Annie was third.

TERRIFIC RUSH

Monade came with a terrific rush to collar West Side Story about half a furlong from the finish of the 1½-mile race.

Monade started at 7 to 1, West Side Story at 3 to 1 and Tender Annie at 100 to 6.

Monade earned a purse of more than $51,500. The winning time was 2.38.2.

MIAMI, Fla.—Perfecto Garcia, 131½, Miami, stopped Grady McLendon, 127½, Miami, 6.

BOXLA BOX

	GP	W	L	F	A	Pts
Vancouver	13	10	3	138	100	20
New Westminster	13	9	4	157	99	18
VICTORIA	13	6	7	130	153	12
Nanaimo	13	4	9	101	123	8
Norburns	12	3	9	84	135	6

Next game: tonight—New Westminster at Norburns.

New Westminster	G	A	P	Vancouver	G	A	P
Norman	0	0	0	Carter	0	0	0
Tory	0	0	0	Warrick	2	0	2
Fox	2	1	2	Cervi	2	0	2
Parnell	1	1	2	Hunt	1	0	2
Oddy	1	0	0	Babcock	1	1	0
Wallsmith	0	0	0	Hem'erling	1	1	2
Loftus	0	0	0	Black	0	1	0
Saunders	1	0	2	Nelson	0	0	0
Gates	1	1	0	Carey	0	0	2
Wilkes	0	0	2	Chisholm	0	0	0
Watson	1	0	0	Gimple	2	1	0
Stewart	1	0	0	Schweitzer	0	0	0
Barclay	0	1	2	English	0	0	0
Sepka	0	2	0	Marsh	0	0	4
Stidolph	0	0	0				
Totals:	8	6	10	Totals:	9	4	14

Shots stopped:

By Norman	8	5	4	5—22
By Schweitzer	3	13	4	5—25

Score by periods:

New Westminster	1	0	7	0—8
Vancouver	4	0	1	4—9

Referees: Stuart and Mcdonald.

Saanich Sides Sharp

Saanich had it all over Victoria in minor lacrosse games Thursday, taking a 5-0 midget victory and a 4-1 flyweight decision. In Juvenile "B" play Wednesday Saanich nudged City 10-6.

SPORTS MENU

TONIGHT

SOFTBALL

6.45—Senior Men's League, Sooke vs. Gorge, Heywood Avenue Park.

MINOR BASEBALL

6.30 — Carnarvon Pony, Firemen vs. Police, Carnarvon Park.

6.30 — Evening Optimist Babe Ruth, Bapcos vs. Camosuns, Reynolds Road Park.

6.30 — Cosmopolitan Babe Ruth, Victoria Photo vs. Hillside Shell, Broadmead Park.

6.30—National Little League, North Kiwanis vs. City Fire and Police, Jaycee Park.

SATURDAY

BASEBALL

2 and 6.30 p.m.—Senior Amateur League; Naval Vets vs. Builders, Transports vs. Eagles; Royal Athletic Park.

CRICKET

2 p.m.—Friendly matches; Albion at Nanaimo, Oak Bay vs. RCAF, Comox.

MINOR BASEBALL

6.30 p.m.—Carnarvon Pony, Jaycees vs. Jokers, Carnarvon Park.

1.30 and 3.30 p.m.—Esquimalt Little League; Chiefs vs. Merchants, Yarrows vs. Lions; Lions Park.

STOCK CAR RACING

7.30 p.m.—Time trials start, weekly meet, Western Speedway.

CAMPY'S NEW ROLE

NEW YORK (AP) — Roy Campanella, former Brooklyn Dodgers' catcher, who has been paralyzed since he was injured in an automobile accident in 1958, will head a new sports board of the National Paraplegic Foundation.

Stafford All Set If Ford Weakens

(United Press International)

Bill Stafford is a young man in a hurry . . . a young man with the Yankee dollar . . . and a young man who looks like the successor to Whitey Ford as the ace of the New York staff.

Ralph Houk, manager, likes to compare him to Allie Reynolds for two good reasons: (1) Stafford is a purposeful fellow who likes to get the job done in a hurry and (2) he knocks down contenders like tenpins.

The 23-year-old Stafford demonstrated his "Reynolds-like" ability again Thursday night when he pitched the Yankees to a 4-0 victory over Cleveland Indians to maintain their one-game lead over Minnesota Twins in the American League race.

QUICK GAME

Bill yielded only two hits, didn't walk a man and sent everybody home in 1.59—a time it takes most young pitchers these days to work four innings.

Roger Maris pounded out his 10th homer of the season and the Yankees added their other runs in the eighth with the aid of a double by Bill Skowron and a single by Clete Boyer. It was Stafford's fifth win against three losses.

The current two-cornered race in the National League remained unchanged when both first-place San Francisco Giants and second-place Los Angeles Dodgers lost. Chicago Cubs shaded the Giants, 4-3, and Pittsburgh Pirates bopped the Dodgers, 3-2.

CARDS SWEEP SERIES

Baltimore Orioles whipped Washington Senators, 12-5; Minnesota downed Kansas City Athletics, 5-2; Chicago White Sox defeated Los Angeles Angels, 8-4, and Boston Red Sox edged Detroit Tigers, 5-4, in other American League games.

St. Louis Cardinals completed a sweep of a three-game series with Cincinnati Reds with an 8-2 victory and Houston Colts topped Milwaukee Braves, 3-2, in the other National League games.

GIVE YOURSELF A BRAKE!
With VICTORIA TIRE LTD.
Guaranteed Brake Service
NOW ONLY ... $1.99
HERE'S WHAT WE DO:
(1) Remove front wheels and inspect lining.
(2) Clean, inspect and repack front wheel bearings.
(3) Inspect brake drums.
(4) Check and add brake fluid if needed.
(5) Adjust brake shoes to secure full contact with drums.
(6) Carefully test brakes.
GOODYEAR TIRES AND RETREADS
as little as $1.00 and $1.00 DOWN A WEEK
GOODYEAR TIRES VICTORIA TIRE LTD.
LOTS OF PARKING SPACE
EV 2-6184
Government at Herald

Paul's Exploding Bat Jolts Imperial Staff

Morrisons suffered through eight consecutive Heywood Senior Men's Football League defeats before winning their first game, but when they did it was no fluke.

Lou McCorkall's juniors drew second-place Imperials Thursday and polished them off 8-4.

John Paul was the big man for Morrison's. He drove in six runs with a homer, two doubles and a single. The winners' other two hits—a triple and double—came from pitcher Doug Couch.

League-leading Gorge Hotel put their unbeaten 9-0 record on the line against Sooke tonight at 6.45.

Morrisons	102 010 004—8	6	5
Imperials	100 003 000—4	7	2

Doug Couch and Ken Piercy; Ray Le Claire, Gordie Houston (7) and George Zapotichny, Bill Peterson (7.)

	W	L	Pct.	GBL
Gorge Hotel	9	0	1.000	
Imperials	6	4	.600	3½
Merchants	4	4	.500	4½
Sooke	3	4	.429	5
Navy	4	7	.364	6
Morrisons	1	8	.111	8

Next game: tonight—Gorge Hotel vs. Sooke, 6.45, Heywood Avenue Park.

STOCK CAR RACES
Tomorrow Night
Western Speedway
Time Trials 7.30 p.m.
Featuring
POWDER PUFF DERBY
Sponsored by V.I.T.R.A.

ANNUAL EVENT ON JULY 22 — $300 CONSOLATION PRIZE

Anglers Pick Solarium Derby Target

A Solarium Derby target has been selected.

Funds raised through the staging of Vancouver Island's biggest one-day salmon fishing derby will be directed this year towards maintenance of the Solarium's splint and brace shop.

Each year officials of the derby, to be held July 22, meet with the administrator of the crippled children's hospital to decide a "derby project."

Jointly sponsored by The Daily Times and the Victoria-Saanich Inlet Anglers' Association, the annual derby has raised over $80,000 for the Queen Alexandra Solarium since the first fishfest in 1946.

Projects have included building improvements (either construction, extensions or renovations), as well as the furnishing or outfitting of such as playrooms and other recreational facilities.

VSIAA committee members met with hospital administrator John Holdstock and this week decided on maintenance costs of the splint and brace shop as their 1962 derby goal.

The shop, said Mr. Holdstock, requires an estimated $5,000 each year for maintenance.

While crippled children are the derby's greatest beneficiaries, Island anglers have a chance to fare rather well themselves on July 22.

Derby chairman Bob Jones said today that the main fishing prize this year will be a luxurious, stereophonic combination radio-record player. A $100 short-wave transistor and a complete fishing outfit round out the top fishing prizes.

But the list doesn't stop there.

There will be approximately 30 other fishing prizes in addition to at least 10 hidden-weight awards and the consolation prize of $300.

You don't have to fish to be eligible for the consolation award. A derby ticket is all that is required.

Tickets are being distributed this week, so for those who believe "the early birds get the worm," next week will be the ideal time to buy.

TETHER BALL
WITH POLE
Special $8.95
Victoria Sporting Goods Ltd.
1410 Douglas EV 4-7575

LITTLE & TAYLOR Sports Calendar

SATURDAY
BASEBALL—2 and 6.30 p.m.—Naval Vets vs Builders, Transports vs. Eagles, Royal Athletic Park.
CRICKET—2 p.m.—Albion at Nanaimo, Oak Bay vs RCAF, Comox.

SUNDAY
GOLF—8 a.m.—Final round in 54-hole City Men's Amateur Championships, Royal Colwood Golf and Country Club.
LACROSSE — 2 p.m. — Inter-City Junior League, Victoria vs. South Vancouver Legion, Memorial Arena.
CRICKET—2 p.m.—Victoria and District Association matches: Five C's vs. Cowichan, Beacon Hill Park; Incogs vs. Alcos, University School.

ONE QUALITY - THE BEST

LITTLE & TAYLOR JEWELERS LTD.
Registered Jewelers, American Gem Society
1209 DOUGLAS ST. (Scollard Bldg.) Phone EV 5-4431
One Hour Free Parking at View Street Parking

Brazil, Chile Opposed By Six European Rivals

SANTIAGO, Chile (AP)—Defending champion Brazil and Chile stand in the way of a European team winning its first world soccer championship in South America.

The championship previously has been decided twice in South America with Uruguay winning both times—at home in 1930 and in Brazil in 1950.

Brazil's team is the only South American club to capture the coveted Jules Rimet Trophy in Europe. Brazil defeated Sweden in the 1958 finals in Stockholm.

Six European teams and two South American teams—Brazil and Chile—have reached the quarter-final series to be played on Sunday. The first and second finishers in each of the four groups made the quarter-finals.

LAST TO QUALIFY

England and Yugoslavia were the last to qualify for the quarter-finals following Thursday's matches. England played to a scoreless tie with Bulgaria and Yugoslavia beat Colombia 5-0.

In the quarter-finals the Soviet plays Chile, West Germany plays Yugoslavia, Brazil plays England and Hungary plays Czechoslovakia.

The championships started May 30 with round-robin play in the four groups.

Teams that have been eliminated are Italy, Switzerland, Bulgaria, Argentina, Colombia, Uruguay, Spain and Mexico.

England produced some fine play in defeating Argentina 2-1 in group play in Rancagua. Then she failed miserably in managing only a scoreless tie against Bulgaria.

That was the first point Bulgaria had gained in the championship. Previously Argentina had defeated Bulgaria 1-0 and Hungary had walloped the Bulgarians 6-1.

Russia, a favorite with Brazil before the games started, has played unimpressively. Czechoslovakia, regarded as a dark horse, slumped to a 3-1 loss at the hands of Mexico in the last match Thursday.

	P	W	L	D	F	A	Pt
West Germany	3	2	0	1	4	1	5
Chile	3	2	1	0	5	3	4
Italy	3	1	1	1	3	2	3
Switzerland	3	0	3	0	2	8	0
Brazil	3	2	0	1	4	1	5
Czechoslovakia	3	1	1	1	2	3	3
Spain	3	1	2	0	2	3	2
Mexico	3	1	2	0	3	4	2
Hungary	3	2	0	1	8	2	5
England	3	1	1	1	4	3	3
Argentina	3	1	1	1	2	3	3
Bulgaria	3	0	2	1	1	7	1
Russia	3	2	0	1	8	5	5
Yugoslavia	3	2	1	0	8	3	4
Uruguay	3	1	2	0	4	6	2
Colombia	3	0	2	1	5	11	1

Boring Soccer Trims Crowds

John Pickburn, veteran Victoria footballer, is in Chile for the world soccer tournament. Here, in a special story to the Daily Times, Pickburn comments on his impressions of the tournament.

By JOHN PICKBURN

SANTIAGO, Chile—Teams in the seventh world soccer championship tournament resumed play in the preliminary round Wednesday after having two days of rest and time to think about warnings from the governing body of football to "cut down on rough play or face suspension."

Rough play and a tendency toward boring, play-it-safe defensive tactics marred several of the opening games in the tournament for the Jules Rimet Trophy and may be among the reasons why Chilean authorities are liable to wind up with a whopping financial deficit after staging the world series of soccer.

Preliminary matches in the four groups concluded Thursday and the two top teams from each group will begin quarterfinal play on Sunday. The final will be played here in Santiago June 17.

I spent the first days of the tournament at Rancagua and saw the opening-day match between Argentina and Bulgaria and, on the following day, England against Hungary.

The low scores of the games —1-0 and 2-1, Argentina and Hungary the winners—are indicative of the tight defensive soccer that is being played in the world series. Talking to fans who watched games at the other three venues, I gained the impression that a policy of negative football and waiting for opponents to make mistakes has been ordered by coaches of the various national teams.

Prices Too Steep for Chilean Fans

After Argentina had scored a goal in the fourth minute, the club went into a close defensive pattern which the Bulgarians could not solve. The match was marred as a spectacle by charging tactics by both teams and a total of 76 infringements were called by the Dutch referee.

An all-night rain made conditions difficult at Rancagua for Hungary and England. The Iron Curtain country scored an early goal and then, with the help of a seven-man defensive platoon, completely stymied the inept English forwards.

England's goal came from a penalty kick and both sides gave the impression that they were content with a draw decision until a late-game defensive error by England allowed their rivals to snatch the two points.

Organizers of the competition must be greatly concerned over poor attendance at the Rancagua games. The first two matches attracted only 11,000 fans. Even in Santiago, the 100,000-seat stadium was only half filled and one wonders whether the Chilean hosts will be able to meet their huge financial commitments.

Things were no better at Rancagua Thursday as England earned a place in the quarterfinal round by playing to a dull, scoreless tie with Bulgaria with only about 5,000 spectators in the stadium.

One reason advanced for the unexpectedly-small attendance is that the price of tickets—$6 for the cheapest seats—is too steep for the Chilean fans. And several of the residents have told me they do not believe that the quality of the games thus far merits such a high admission price. And most of them also deplored the predominance of rough, charging tactics.

All, however, are hoping that the calibre will improve as the championship progresses and capacity crowds will turn out for the remaining matches.

RACING RESULTS

HOLLYWOOD PARK

First Race—Six furlongs:
Visco (Neves $14.80 $7.00 $4.80
Milla's Turk (Nakagawa) 9.20 5.20
Oil Cap (Longden 4.20
Also ran: Jet Ride, Big Playback, Knife and Fork, Indian Beads, Young Lochinvar, O'Donnell Abu, Blue Sol, Fame We Will, Yankee Road. Time, 1.11.

Second Race—Five furlongs:
Lanabu (Harmatz) $4.40 $3.00 $2.60
Curious Clover (Valenzuela) 5.80 3.80
Prince's Sis (Longden) 2.80
Also ran: Royal Minded, Tishomingo, Delhi Maid, Miss Poona, Tostada, Brev Hostess, Snickersnee, Fair Coy. Time, .58 2-5.

Daily double paid $37.80.

Third Race—Five furlongs:
Turf Charger (Longden) $5.00 $3.20 $2.60
Doolin Point (York) 8.80 5.00
Genghis Khan (Shoemaker) 3.20
Also ran: Denodado, Solar Spectrum, More Megaton, Frisby's Pride, Gold Sun, Prince-Micky, Real Luck, Fleet Bux, Scotch Jay. Time, .58 2-5.

Fourth Race—One mile:
Secretly (Shoemaker) $6.60 $3.20 $3.20
Dingle Bay (Mundorf) 3.40 4.40
Cherry Dear (Leonard) 3.20
Also ran: Pielander, Ma Min, Magic Beau, Peggy O'Neill, Sunnyslope Miss, Blue-Eyed Barbie. Time, 1.36 4-5.

Fifth Race—1 1-16 miles:
Amri-An (Shoemaker) $4.00 $2.80 $2.20
Can't Sleep (Mundorf) 3.40 2.40
Outfield (York) 2.40
Also ran: a-Betty's Fortune, a-Mountain Glory, Bib 'n Tuk, Ree Ree. Time, 1.43 1-5. a-Johnston entry.

Sixth Race—Six furlongs:
Initiate (Shoemaker) $3.60 $3.00 $2.60
Currapseed (Harmatz) 7.80 5.00
Flying Dutchman (Yaka) 6.60
Also ran: Wedded Ungus, We're Hoping, Field Service, Perfect Hostess, The Biscuit, Latant Fi E, Chrystal Quartz. Time, 1.11 1-5.

Seventh Race—1 1-16 miles:
a-Olden Times (Shoemaker) $3.40 $2.20 Out
Crazy Kid (Longden) 2.60 Out
Sea Ornit (York) Out
(No show wagering.)
Also ran: a-Prove It, Nite Shift. Time, 1.41. a-Entry.

Eighth Race—1 1-8 miles:
Bold Edition (Ford) $7.40 $3.60 $3.00
Red Tartan (Valenzuela) 8.40 5.40
Bay Tower (P. Moreno) 4.60
Also ran: B-Decorated, Aneste, No Strain, Man J. Time 1.51 4-5.

MINOR BASEBALL

PONY LEAGUE

CARNARVON
Jaycees 100 621 0—10 10 2
Jokers 000 000 1— 1 0 6
Brian McKenzie and Brian Craig; Ike McKay, Harley Kennedy (4) and Gary Dixon.

LAYRITZ
Maplewood 000 000 2— 5 7 3
Royal Oak 300 320 x— 8 10 1
Lorne Foley, Vince Giles (3) and Norm Wilcox; Pete Poulsen and Russ Gattinger.

BABE RUTH

VICTORIA
Eagles 000 000 0— 0 1 2
Optimists 000 000 1— 1 4 4
Bob Montgomery and Len Roueche, Ross Norrington (5); Bob Hammer and Cliff Bouillet.

COSMOPOLITAN
Vic Photo 150 112 —10 7 2
Anglers 001 000 — 1 4 2
Pete Jolly and Lorne Bunyan; Bob O'Neill and Larry Paul.

EVENING OPTIMISTS
Painters 010 100 0— 2 5 4
Oakcrest 102 200 x— 5 5 3
Roger LeBerge, Brian Lyseng (3), Bill Cool (4) and Terry Orr; Wayne Stewart and David Halme, Bruce Kaiser (5.)

Completion of previously-postponed game: Painters 6, Oakcrest 5.

CONNIE MACK
Socreds 012 010 0— 4 5 5
Birnie's 300 050 x— 8 4 4
Ron Stubbings, Myron Wallace (5) and J. V. Haslam; Cliff Rutledge, George Fuller (5), Rutledge (6) and Mike McAvoy.

LITTLE LEAGUE

TRIANGLE
PO's 000 210—3 3 4
Colts 100 000—1 2 3
Gerry Adolphe, Larry Calnan (3) and Gary Karpiuk, Adolphe (4); John Campbell and Jim Henderson.

LAKE HILL
Elks 000 313— 7 8 5
Canada Dry 505 00x—10 11 8
Randy Malone, Brady Gustafson (3) and Russ Holmes; Bill Cliff, John Fletcher (6) and Gordie Randolph.

LAYRITZ
Local 3 101 023—7 8 2
Individuals 201 000—3 7 0
Trev Olson, Robbie Butcher (2) and Clyde Smith; Kerry Bell and Rich Patterson.

HAMPTON
Ormistons 001 000—1 2 2
Pitt & Holt 131 20x—5 6 2
Gary Clark and George Taylor; Norm Bravender and Bill Fediw.

OAK BAY
Goodwill 530 01— 9 8 0
McQuades 735 30—18 5 1
Bill Paul, Gord Lloyd (3) and Tom Bahr; Andy Hallpatch, Glen White (5) and Harry Kilvington.

CENTRAL-NORTH SAANICH
Flyers 350 700—15 4 10
Bombers 156 020—14 2 5
Floyd Blake, Robert Johnstone (3) and David Bickford; Ricky Soles, Jim Darkes (2) and Russell, Tutte (2).

FAIRFIELD
ANAF Vets 213 004—10 11 1
Britannia 101 011— 4 9 6
John Renstrom, Jim Dow (1) and Charlie Spittal; Gerry Laing, Rex Cook (4) and Bob Allen. Home run: Britannia—Bill Wheeler.

CADBORO BAY
Rotary 221 39—26 9 5
Merchants 232 20— 9 8 1
David McColl and Ricky Gill; Ralph Whitney, Jim McGee (4) and Keith Jones.

NATIONAL
Oddfellows 123 000—6 4 3
Gyros 061 001—7 6 2
Lori Richards, Billy Campbell (2) and Campbell, Al Liska (2); Dave Basi, Bob Dalziel (2) and Dalziel, Mike Beaulac (2).

Suspensions Follow Harness Track Riot

NEW YORK (AP) — The owner and driver of a pacer that won easily at knocked-down odds at Yonkers Raceway May 29 and precipitated a riot, and the driver of the second-place horse were suspended Thursday by the New York State Harness Racing Commission.

The commission also disqualified the horses, forfeited their purses and fined Yonkers Raceway $3,000.

The action was taken by the three-man commission for violation of the rule requiring owners of horses with common interests to run the horses as an entry. Miss Chief Moken, the winning pacer, and Chief Fingo, which took second, raced as separate betting interests.

Miss Chief Moken, 10 to 1 in the morning line, went off in the eighth race at 5 to 2 odds and romped to victory by 2½ lengths.

About a hundred disgruntled fans, some yelling "fix", stormed on the track and did damage estimated at $3,000.

DEAL COMPLETED

PHILADELPHIA (AP)—New York Mets have sent catcher Hobie Landrith to Baltimore Orioles in payment for first baseman-outfielder Marv Throneberry.

UNIVERSITY SCHOOL CHAPEL
Dedicated 20th May 1962

So much kindly interest has been shown by many persons not directly connected with the school that it has been decided to hold Open House at the Chapel on Saturday, June 9th, and Sunday, June 10th, between the hours of 2 and 5.30 p.m., so that those interested may have the opportunity to see for themselves what has been done. Members of the Chapel Committee will be on hand to welcome visitors.

Trailers Upset Front Runners

The last were first Thursday in the Senior Amateur Baseball League.

Last-place Builders upset the dope sheet by tripping front-running Transports 8-5 at Royal Athletic Park.

Des Moseley was the winning hurler and his team's top batter with three hits. He gave up nine blows to Transports but spaced them well.

Stu Mitchell's two-run double in the third inning was the blow that gave Builders an 8-1 cushion. Transports picked up one run in the seventh and three in the ninth, but that was all.

Transports 100 000 103—5 9 2
Builders 230 300 000—8 9 3
Barry Menzies, Art Worth (4) and Ron Grant, Kevin O'Connell (5); Des Moseley and Bernie Anderson.

	W	L	Pct	GBL
Transport Workers	6	2	.750	—
Naval Vets	6	4	.600	1
Eagles	4	6	.400	3
Builders	3	7	.300	4

Next games: Saturday—Naval Vets vs. Builders 2 p.m.; Eagles vs. Transport Workers, 6.30, Royal Athletic Park.

LOUISVILLE, Ky.—James Ellis, 158¾, Louisville, stopped Rudolph Bent, 155½, Kingston, Jamaica, 2.

O.C. CRICKET

LONDON (Reuters)—Thursday's Old Country cricket scores:

At The Oval: Pakistan 388 for six declared and 21 for no wickets; Surrey 348 for nine declared.

At Oxford: Hampshire 415 for 3 declared and 99 for 2 declared; Oxford University 150.

At Romford: Kent 174 and 139 for 1; Essex 351.

At Bristol: Derbyshire 328 for 5 declared and 47 for 1; Somerset 381.

At Eastbourne: Sussex beat Nottinghamshire by 8 wickets. Nottinghamshire 406 for 8 declared and 57; Sussex 423 for 4 declared and 41 for 2.

At Lords: Match drawn. MCC 201 for 9 declared and 219 for no wicket; Scotland 227 for 7 declared and 98 for 6.

At Cardiff: Yorkshire 276 and 2; Glamorgan 334.

At Hinckley: Leicestershire 231 and 99 for 2; Warwickshire 351 for 2 declared.

At Worcester: Worcestershire 421 for 5 declared and 46 for 1; Middlesex 328.

At Northampton: Northamptonshire 312 for 6 declared and 28 for no wicket; Lancashire 283.

Wilkerson Cup Next Gorge Goal

The 36-hole medal competition for the Wilkerson Cup, won last year by Miss M. Crawford, will be played Sunday at Gorge Vale.

Starting times:
11 a.m.—M. Crawford, I. Callan, C. Holland.
11.07 — Millar, Naysmith, Kelly.
11.14 — H. Wilson, Foubister, Groome.
11.21 — Colbert, Panteluk, O'Connell.
11.28 — Stock, Fry, Spandier.
11.35 — Paterson, Pumfrey, Wood.
11.42 — Robertson, Finley, Smith.
11.49 — Cross, Warawa, Cann.
11.56 — Scott, Kirkham, Carroll.
12.03 — Ritchie, Roberts, C. Wilson.
12.10 — Chappell, Mitchell, Bryan.
12.17 — McRoberts, Fanthorpe.

Ace at Cedar Hill

Bill Pateman Thursday got away to a sparkling start on a new golf season.

Out for the first time this season, Pateman fired his first hole-in-one in 15 years of divoting. He dropped a nine-iron tee shot at Cedar Hill's 130-yard sixth hole while playing with Grif Hughes.

MONCTON, N.B.—Joey Durelle, 152, Bai Ste Anne, N.B., outpointed Clement Sarrazin, 161, Quebec, 10.

Cyclas
LINCOLN and LENNOX
AUTOMATIC
OIL FURNACES
Fully Guaranteed Installations
5 YEARS TO PAY
ONLY 6% INTEREST
Cyclas
Sales & Service
CALL RAY CREED
4099 Tuxedo
GR 9-1151

MOTORISTS IN THE KNOW RIDE ON DOMINION ROYAL TIRES

King Whyte, outdoorsman, writer, broadcaster, travels continuously throughout Canada. He annually covers thousands of miles on its highways, byways and logging roads by automobile and 4-wheel drive truck.

Experience Counts

Canada's newest passenger car tire, the Dominion Royal Low Profile Safety 800, is backed by the experience of 50 years of tire making.

This outstanding new tire has been specifically developed for the expressway age. Low Profile construction means cooler running, longer wearing tires with greater stability, greater high speed safety. A new tread design promises long mileage—has more gripping edges for faster stops, better traction and extra protection against skids.

Be sure to get softer riding, smartly styled Safety 800's on your new car, or as replacement tires on your present car.

DOMINION ROYAL SAFETY 800
LOW PROFILE TIRES
MADE BY Dominion Rubber

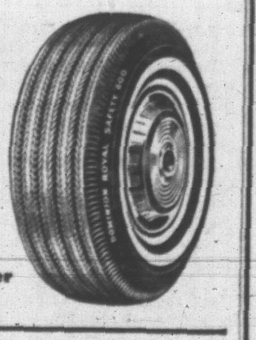

DOMINION ROYAL TIRES — DOWNTOWN CHEVRON SERVICE, Orv. Munro, 1616 Douglas at Cormorant
DOMINION ROYAL TIRES — DAVID MOTORS, Dominion Royal Master Tires, 1101 Yates at Cook, EV 6-6168
DOMINION ROYAL TIRES — MORRISON CHEVROLET-OLDSMOBILE LTD., 909 Yates, EV 3-1106
DOMINION ROYAL TIRES — Phil McQuade Chevron Station, 1831 Oak Bay Avenue, EV 3-5532
DOMINION ROYAL TIRES — WESTVIEW SERVICE, 305 Trans-Canada Highway at Tillicum Road, EV 5-5412, Open 25 Hours
DOMINION ROYAL TIRES — EMPRESS MOTORS, Dominion Tire Dealer, 909 FORT ST., EV 2-7121

IT'S FROM BIRKS
B·B

100.00
150.00
250.00

Look World... he loves me!

A sterling silver presentation case and insurance certificate free with rings illustrated.

Other Birks Diamond Rings from $40.00

OPEN TONIGHT TILL 9 P.M.

Available on Birks Budget Plan—as low as 10% down (Minimum $5.00)—Balance in convenient monthly payments.

BIRKS JEWELLERS

706 - 708 Yates St. EV 2-4241

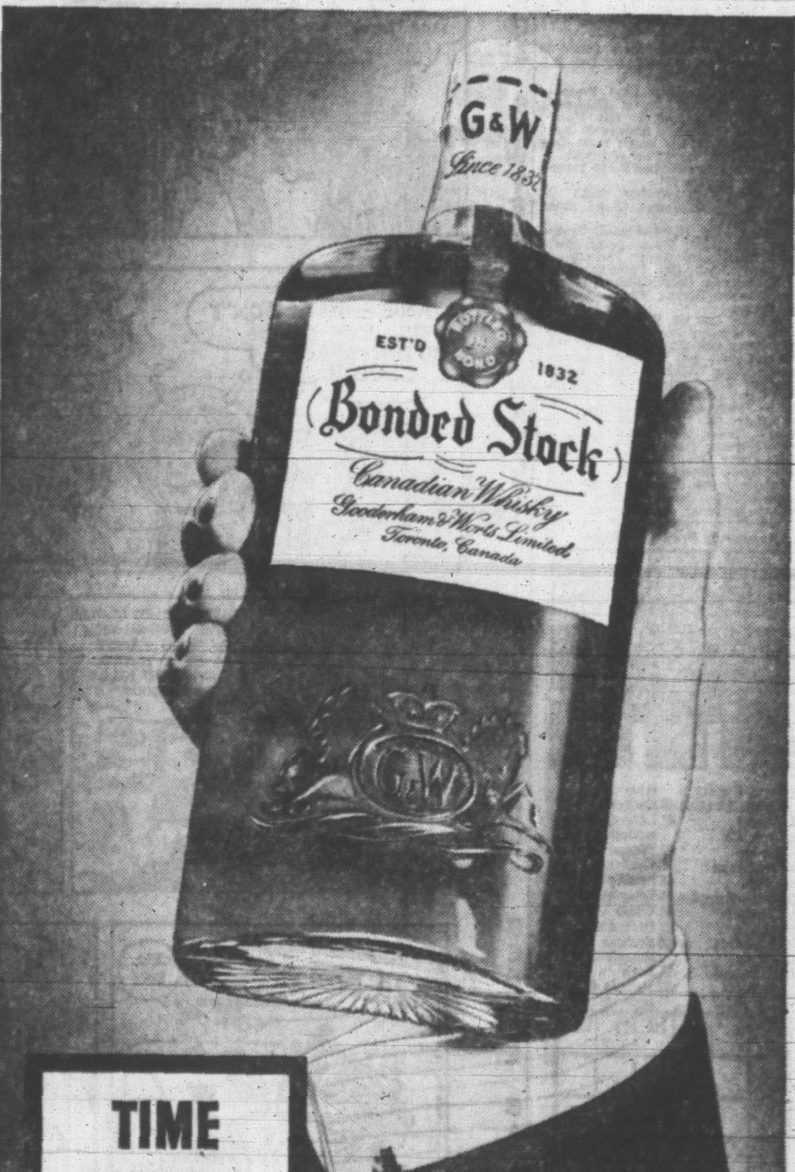

TIME FOR THE FRIENDLY WHISKY

G&W Bonded Stock

Share in the golden pleasure of G&W Bonded Stock. So friendly in its flavour... so full-rounded, as a well matured whisky should be.

A DISTINGUISHED MEMBER OF THE G&W FAMILY OF FINE PRODUCTS
1832 DECANTER • PRINCE REGENT • CORONATION • BROWN JUG
BONDED STOCK • LONDON DRY GIN

This advertisement is not published or displayed by the Liquor Control Board or by the Government of British Columbia.

Canada's BEST Car Buy

LARK

By Studebaker "Wins Car-of-the-Year Award"

LARK

"Out-Cars All Other Compacts in 26 Wonderful Ways"

LARK

"Proven Durability ... Wins Trans-Canada Rally Again"

LARK

ONLY $2595

Fully Equipped
$100's below competition

LARK

Up to 30 Miles Per Gal.

LARK

Proven Lower Maintenance Costs

LARK

"ASK THE MAN WHO OWNS ONE!"

LARK SALES UP 128%

Have Overstocked Our Lot with Premium TRADE-INS

BEST BUYS

62 JAGUAR MARK II 3.8 automatic Sedan. Radio, etc. One owner; a low-mileage beauty in showroom condition. SAVE $600

61 HUMBER "SUPER SNIPE" 4-Door Sedan. Automatic, radio, etc. One of England's finest cars; very low mileage. Reg. $4195. NOW $3695

60 SUNBEAM "RAPIER" 2-Tone Hardtop. Floor shift, very smart model. Reg. $2195. NOW $1895

59 LARK STATION WAGON V-8. Automatic transmission, custom radio. Reg. $2195 NOW $1895

BRING NO MONEY
100% FINANCING
Payments made for you in case of sickness, accident or death.

58 KARMANN GHIA Sports Coupe. White and coral offset by whitewalls. Reg. $1695 NOW $1495

57 RAMBLER "SUPER" 4-Door Sedan. 2-tone, whitewalls, reclining seats. Reg. $1595 NOW $1395

56 BUICK SPECIAL 4-Door Sedan. Automatic, small model. Reg. $1395 NOW $1095

55 FORD 2-Door Sedan. De luxe family model. Reg. $1095 NOW $895

54 HILLMAN MINX. Leather interior, whitewalls, heater, signals. Reg. $595 NOW $445

54 FORD 2-Door Sedan. Rebuilt motor. Excellent transportation. Reg. $495 NOW $295

53 CHEV. 2-Door Sedan. Reliable. Reg. $595 NOW $395

52 MORRIS MINOR Convertible. Holiday special. Reg. $395 NOW $295

50 MORRIS MINOR Hardtop. Ideal 2nd car. Reg. $295 NOW $195

Free Buyer Benefits
• Free exchange privilege
• Written warranty with every car
• Top retail your trade
• Over 125 reconditioned cars
• Bonded, qualified salesmen to serve you

National ON YATES
"Canada's Largest Studebaker-Lark Dealer"
EV 4-8174
53 Respectable Years in the Automobile Business

CRYPTIC CROSSWORD

ANSWER TO WEDNESDAY'S PUZZLE

ACROSS
1. Chimney-sweep
9. Resolve
10. Crate
11. Slimy
12. Theatre
13. Ice-cap
15. Refuse
18. Gestapo
20. Bucks
21. Awoke
22. Nuclear
23. Entertaining

DOWN
2. Hostile
3. Malay
4. Events
5. Secrete
6. Exact
7. Predecessors
8. Dressing-case
14. Amateur
16. Unclean
17. Cornea
19. Short
20. Bacon

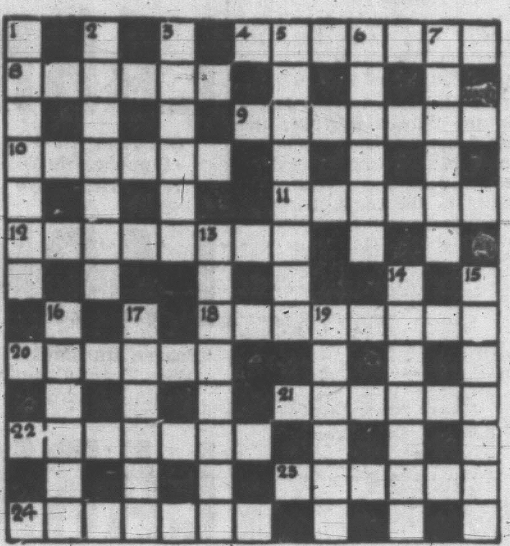

CLUES

ACROSS
4. Make open declaration of in the papers (7)
8. Go slowly and behold it with some hesitation (6)
9. Loud if on the radio (7)
10. Carrying out a choice action (6)
11. Flower that is highly valued or rated (6)
12. Concerning previous progressive politician (8)
18. Create a disturbance it needs the United Nations to resolve! (8)
20. One kept in one! (6)
21. Where two sides meet to set up a monopoly (6)
22. Brightened by top-grade actors? (7)
23. Encouraging alcohol in hen food (6)
24. He is held back by a crowd a long time (7)

DOWN
1. Bondage to affirm in cunning surroundings (7)
2. Useful accessory for spinning a yarn (7)
3. More conscientious wailer (6)
5. They are pulled at opening time! (3-5)
6. He has almost got to match-point! (6)
7. A little science with nice variety is good to see (6)
13. A bird's downfall! (8)
14. Barbarous Celts in a set pattern (7)
15. Look carefully a long time for nobility (7)
16. Jewish quarter—the Hebrew capital is inside to reach! (6)
17. It's eaten for dinner or put up in the dray (6)
19. Sufficient to make one get up with a cry of disgust! (6)

SOLUTION MONDAY

IT HAPPENED LAST NIGHT

By EARL WILSON

NEW YORK — Carl Sandburg suffered pleurisy—on top of some "New York virus"—but cardiograms taken at his home at Flat Rock, N.C., show him to be in good health. "I ain't a-scared of nobody, not even the tax assessor," he told his friend Joe Wershba (the journalist) the other night. "But at four score and four, you don't do a lot of things you did at two score and four." Sandburg says he's trying to avoid moving from his anecdotage into his dotage.

★ ★ ★

Stock market advice: "Buy now, pray later" (Bill Kroll) . . . A London paper blasted Frank Sinatra claiming he held up a TV rehearsal two days. Frank wired back, "Why the hell didn't you bother to find out I wasn't supposed to be there—repeat, wasn't supposed to be there? Irresponsible journalism stinks" . . . Lana Turner and husband Fred May wrapped it up.

★ ★ ★

Even Otto Preminger could not get any information about Charles Laughton's condition when he phoned. . . . Ed Sullivan'll have to sit in the audience just like the ballplayers when the stars take over his 14th anniversary show June 24.

★ ★ ★

With booking agencies now competing for Eddie Fisher, an Eddie-Duke Ellington concert tour's being discussed by Milton Blackstone and Joe Glaser. . . . Hearing Spyros Skouras announce "Cleopatra" $29 million, an aide said, "Comparatively, 'Ben Hur' was a quickie."

THE MIDNIGHT EARL . . .

Eva Gabor is off for Europe with her husband "for my annual battle with Europeans who disparage America." . . . The Met Opera queried its personnel about objections to flying (preparing for a jet tour next season?).

Joe E. Lewis has finally become politically aware—he's wearing an "Elect Wilkie" button.

TODAY'S BEST LAUGH: "The after-dinner speech that goes over best for me," claims Jack Herbert, "is when I tell my wife, I'll do the dishes'."

WISH I'D SAID THAT: "My idea of courage is the guy who has $500,000 in the stock market — and turns to the sports pages first."—Bob Orben.

EARL'S PEARLS: When Columbus discovered America, there was no national debt, no taxes, and women did all the work. Why'd he try to improve on that?—Bert Simon.

Mort Sahl, at Basin St. East, reports JFK's first words to astronaut Carpenter: "Very well done, commander—considering you're not one of the family. That's earl, brother.

Earl Wilson

TORO

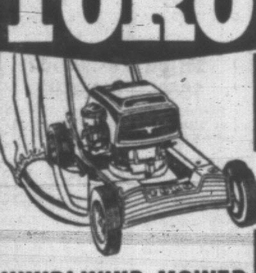

WHIRLWIND MOWER

For the Cleanest, Neatest Lawn You've Ever Seen

•

ENDS RAKING!

Only $99.95 (Terms)

Authorized "Toro" Sales and Service Dealer in Victoria

All Types of Lawn Mowers Repaired and Sharpened

Victoria Service Centre and LAWN MOWER HOSPITAL LTD.

Broad at Cormorant St.
Phone EV 3-5552

New Home Recipe Reducing Plan

It's simple how quickly one may lose pounds of unsightly fat right in your own home. Make this home recipe yourself. It's easy, no trouble at all and costs little. Just go to your drug store and ask for four ounces of Naran Concentrate. Pour this into a pint bottle and add enough grapefruit juice to fill the bottle. Take two tablespoons full a day as needed and follow the Naran Plan.

If your first purchase does not show you a simple easy way to lose bulky fat and help regain slender more graceful curves; if reducible pounds and inches of excess fat don't disappear from neck, chin, arms, abdomen, hips, calves and ankles just return the empty bottle for your money back. Follow this easy way endorsed by many who have tried this plan and help bring back alluring curves and graceful slenderness. Note how quickly bloat disappears—how much better you feel. More alive, youthful appearing and active. Advt.

HE GIVES AWAY GRAND PRIZES

Is there something you want to know? Do you want to win a set of valuable books or other instructive prizes? Then ask Andy.

Andy will answer questions submitted by child readers and those who submit the questions he selects to answer will receive worthwhile prizes.

The youngster who asks the first question answered each day receives a 20-volume set of the World Book Encyclopedia and of the second question a Hammond Atlas or Globe.

Andy sends a complete, 20-volume set of the **World Book Encyclopedia** to Robert Chrstie, age 13, of Marysville, N.B., for his question:

What Kind of Wood Is Teak?

Pieces of teak in good repair were found in a ruined palace of Baghdad, where dwelt the ancient kings of Persia. Teakwood carvings 2,000 years old were found in the cave temples of India and teak rafters have supported Indian buildings through 500 seasons of stormy monsoons.

Sooty brown teak, with its spicy fragrance, is one of the heaviest and most durable of all the hardwoods. For shipbuilding and furniture-making it is more dependable than sturdy oak. Teakwood will not cause nails and metal bars to rust and its spicy, resinous oils protect it from fungi and many insects. Yet this durable hardwood is fairly soft and easy to carve and it does not warp or twist out of shape.

It takes a teak tree from 100 to 200 years to gain these valuable qualities. Like other hardwood trees, it is deciduous. It is a member of the verbena family and a native of India, Burma and Thailand. Teak also grows in Java, Malay and the Philippines, for it likes a tropical climate which supplies 100 inches of rainfall a year.

Most hardwood trees grow slowly, for their woody cells are finer and made with thicker walls than those of the softwoods. In its youth, however, the hardwood teak tree grows faster than a softwood pine tree. In two years, it may be 10 feet tall. In 15 years, though less than 20 inches around the trunk, a young teak tree may be 60 feet tall.

After 100 or 200 years, a teak tree may stand 150 feet tall and measure eight feet around the trunk. Its tapering leaves are two or three feet long and a foot wide. Each year its branches are tipped with clusters of white blossoms which ripen into nutty seeds.

At last the tree is ready for lumbering and its bark is circled with a deep cut. For two or three years, the tree is left to die and dry, for the dense, fresh wood is too heavy to float downstream to market.

When freshly felled, the central heartwood of a teak tree is golden yellow and the outer sapwood is almost white. It soon begins to darken and the heartwood may become mottled with graceful designs.

The wood of several other tropical trees often is sold as teakwood, but an expert can tell the difference. The pretenders are never as heavy as slow-growing teakwood. The fine grain of teak can always be recognized, as can the spicy fragrance of its resinous oils.

★ ★ ★

Andy sends a **Hammond's Library World Atlas** to Gary Geib, age 10, of Manheim, Pa., for his question:

How big is Grand Canyon?

Many travelers to Seattle's World Fair will detour to behold the stunning splendor of Grand Canyon. The two rims of the yawning ditch are from four to 18 miles apart and the steep walls step down in a series of rainbow terraces to the busy Colorado River a mile below.

The swift river and its tributaries have dug many deep ditches in a huge, high plateau. The Colorado River's Grand Canyon is 218 miles long. More than 670,000 acres, including 105 miles of this Big Ditch and surrounding scenery are set aside as a national park.

BOY SCOUT ACTIVITIES

Boy Scouts of Canada in the Greater Victoria Region were issued the following proficiency badges last week:

4th Arbutus (Vic West United) "A" Pack—Teamplayer: Dick Mick.

6th Arbutus (St. Paul's) Sea Scout Troop—2nd Class: Gordon Reynolds; A Cord: Brian Lawrence, Thomas Meakes.

5th Camosun (Oaklands) "A" Troop: Religion and Life: Robert Tate; metal worker: Robert Tate.

6th Camosun (Centennial United) Troop—Stamp collector: Raymond Birtwistle; Cub instructor: Bill Colwell, Jim Loof.

9th Camosun (Knox Presbyterian) Pack—Teamplayer: Peter Sabiston, Lloyd Miskiman.

1st Cedar Hill (Mt. Tolmie) Troop—Religion and Life: Richard Sargent; knotter: Derek Rolls; "A" Cord: Richard Sargent; 1st Class: Richard Sargent, Timothy Smith, Derek Rolls.

3rd Cedar Hill (Mt. Tolmie) "A" Pack—Artists: Kerry Armour, Tommy Sinclair.

4th Cedar Hill (St. Peter's) Troop—Camp cook: Dennis Arnsdorf.

4th Cedar Hill (St. Peter's) "B" Pack: Toymaker: Dennis Brown.

5th Cedar Hill (St. Aidan's) Troop—Golden Arrow: Peter Van Lusden, Jim Reece, Jack Miller, Randy Burgoyne, Charlie Trodger, Greg Petter.

2nd Douglas (Tillicum) "B" Pack—Observer: Mark Thomas, Bruce Mockford, Peter Gibson, Raymond Bradford, Ricky Peterson, Tommy Raig; teamplayer: Robert Life, Peter Gibson, Bruce Mockford.

4th Douglas (Parkdale) "A" Pack—Pet keeper: Dale Dhillon; collector: Steve Kirchins, Randy Whittaker.

2nd Fort Victoria "A" Pack—Athlete: Glen Porteous; 2nd Star: Glen Porteous; 1st Star: Martin Poulton, Ricky Mutas, Ilker Cinar, Christopher Denison; tenderpad: Curt Neilsen, Ian MacFarlane, Neil Rahn, Bruce McIntosh and Billy Meachmore.

3rd Fort Victoria (Emmanuel Baptist) Troop—Cub instructor: Stuart Fairbairn; leaping wolf: Harold Aitkins, Ricky Hundal, Dennie McLaren, Karl Perschbacher.

3rd Fort Victoria (Emmanuel Baptist) Pack: Athlete: Doug Abel, Greg House, Hank Evers, Brian Stensrud, Glen Abel.

4th Fort Victoria (St. Andrew's) Troops—Ambulance man: Jack Milliken, Jack Joseph, Mike Rasmussen, Tom McKeachie, Bill Kremer, Larry Witmer; 1st Class: Mike Rasmussen, Tom McKeachie; swimmer: Tom McKeachie; stamp collector: Garry Taylor.

7th Fort Victoria (Gonzales) Troop—1st Class: Donald Marshall; Cord "A": Donald Marshall.

7th Fort Victoria (Gonzales) Pack — Athlete: Ian Rainsford; collector: Ian Rainsford; first aid: Keith Pearson; guide: Ian Rainsford; observer: Ian Rainsford.

9th Fort Victoria Pack: Toymaker: Brian Henry, Ron Ellis.

3rd Juan de Fuca (Luxton) "A" Pack—First aid: Ricky Neff, John Peterson, David Winters, Alex Stocks, Pat Foley, Mike Foley, Casey Arnold; 2nd Star: Pat Foley.

7th Juan de Fuca (Belmont) Troop—"A" Cord: Bill Ross; first class: Bill Ross.

7th Tsartlip (Prospect Lake) Troop—First class: Brian Bailey; leaping wolf: Rocky Wilson.

The following badges were issued to Scouts and Cubs in the Garry Oak District during the past week:

3rd Garry Oak (Oak Bay) Troop — Religion and life: Martin Godsmark, Wayne Virtue; carpenter: Ray Stacey; chemist: Ray Stacey; ambulance man: Wayne Virtue; public health man: Trev Anderson; missioner: Trev Anderson.

5th Garry Oak (Windsor Park) Troop—Musician: Ian Izard.

5th Garry Oak (Windsor Park) "A" Pack — Cyclist: James Gillis; guide: James Gillis.

6th Garry Oak (Gordon Head) Troop—2nd Class: Robin Thom; artist: Robin Thom; handyman: Walter Thorneloe.

8th Garry Oak (St. Philip's) Troop: Ambulanceman: Gordon Burton; laundryman: Gordon Burton; interpreter: Gordon Burton.

8th Garry Oak (St. Philip's) "B" Pack—House orderly: David Metcalfe.

8th Garry Oak (St. Philip's) "C" Pack—Teamplayer: Bill Gawley; toymaker: Chester John Williams, David Stevens; collector: Bill Gawley, John Williams.

9th Garry Oak (St. George the Martyr) Troop— Pathfinder: Stuart Dale.

9th Garry Oak (St. George the Martyr) Pack — Teamplayer: Brian Siddall, pet keeper: Bobby Danvers.

10th Garry Oak (St. Richard's) Pack: Teamplayer: Russell Worsley.

3rd Garry Oak (Oak Bay) "A" Pack: House orderly: Jeremey Dann, Gordon Ballam; toymaker: Dan Moreau.

Ivory Coast

ACROSS
1 Ivory Coast Republic was a —— French possession
7 —— is one of its products
13 Bird
14 Interstice
15 Wickerwork material
16 Cruelty lover
17 Mariner's direction
18 Allowance for waste
20 Masculine nickname
21 Ironed
24 Guessing game
27 Steals
31 Contests of speed
32 Dread disease
33 Rugged mountain crest
34 Turn aside
35 Diminutive of Bertram
26 Quakers
38 Shouters
41 Grain
14 Utters
45 Exclamation of disgust
48 Begins
50 Breathe in
53 Thoroughfare
54 Continued story
55 Fall flowers
56 Tried

DOWN
1 Golf term
2 Algerian seaport
3 Ceremony
4 Witticism
5 Guido's note
6 Leased
7 Crates
8 Harangue
9 Supplied with food
10 Blunt weapon
11 Otherwise
12 Consumes
19 Royal Society Edinburgh (ab.)
21 Comely
22 Demolish
23 Herds
24 Crustacean
25 Rabbit
26 Genus of maples
28 Red deer
29 Lark
30 Drunkards
32 Couple
36 House pest
37 Ward off
39 Compound ether
40 Endures
41 Larissan mountain
42 Pewter coins of Thailand
43 Small pastry
45 Temptation
46 Wings
47 Defended
49 Scottish sheepfold
51 Born
52 Periods of time (ab.)

Answer to Previous Puzzle

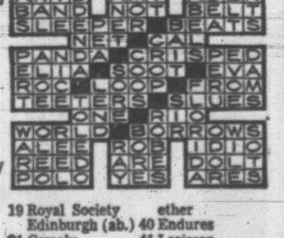

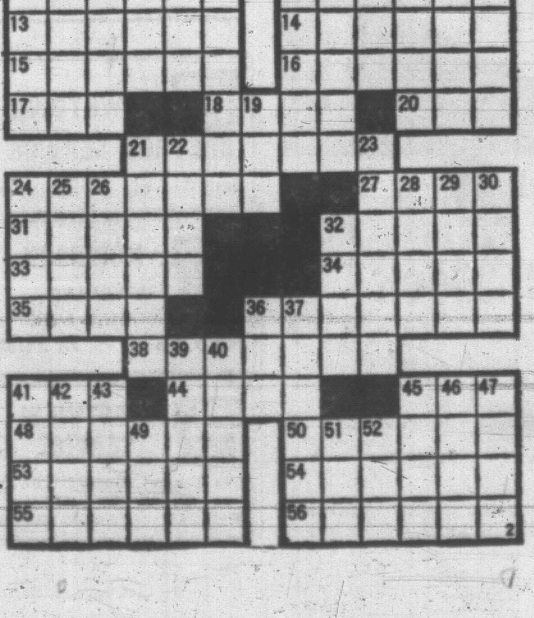

SAM'S STRIP

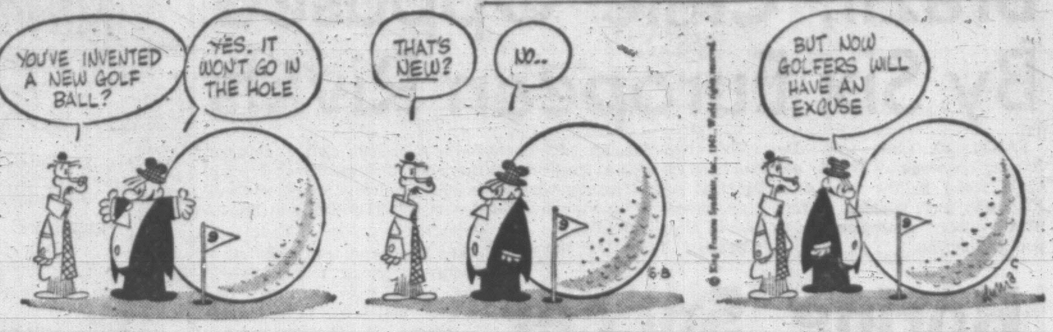

APARTMENT 3-G

B.C.

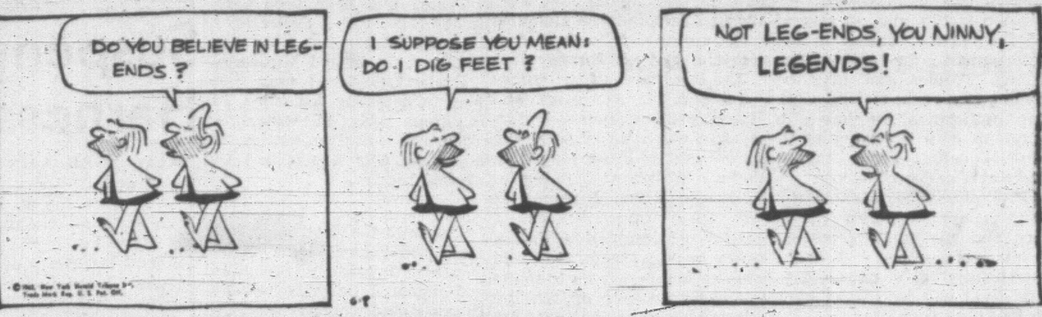

DICK TRACY

PROF PHUMBLE

BUZ SAWYER

NANCY

MARK TRAIL

BEETLE BAILEY

MISS PEACH

Dismay Turned to Delight For Millionth Passenger

A "one in a million" long-shot came on Thursday at 12.40 p.m. for a Cut Bank, Montana, family, but there was a harrowing time spent wondering what the payoff would be.

The incident was the honoring by the B.C. government ferry service of the millionth passenger to sail from Swartz Bay to Tsawwassen.

Both the cashier and Monty Aldous, manager of the ferry service, spotted the grey sedan from Montana as carrying the significant passenger.

As Bruce Moon, a hardware merchant, offered money to the cashier, he was told instead to "pull over there, please."

The dismay, consternation, a bit of anger, and curiosity on the faces of Mr. and Mrs. Moon and their three young children—"what on earth have we done now?" sort of thing—changed slowly to delight when Mr. Aldous gave them a parcel containing a cup and saucer, spoon, cigarette lighter, clasp, and tie pin, all in the ferry motif.

GUESTS AT LUNCH

"There's more," Mr. Aldous said. "Here is a pass for your transportation. The captain is expecting you, and you will be our guests at lunch. If you have a family or friends you would like to call on our ship-to-shore phone, do it with our compliments. Finally, we want you to be our guests in Vancouver for the rest of the day on a sightseeing trip."

Mrs. Moon turned out to be passenger 1,000,000, but the whole family benefited. They had visited the Seattle fair, and were making the Victoria-Vancouver loop trip on their way home.

The millionth passenger travelling in the opposite direction was expected at Swartz Bay at 2.40 p.m. today.

U.K. POET, NOVELIST WIN TITLE

LONDON (Reuters)—Two new "companions of literature" were elected today by the Royal Society of Literature—novelist Aldous Huxley and poet Edmund Bunden.

The title was initiated a year ago and holders are limited to 10 living persons who have brought special distinction to English letters.

Huxley and Blunden join the select list of five companions elected last year—Sir Winston Churchill, novelist Somerset Maughan, historian G. M. Trevelyan, Poet Laureate John Masefield and novelist E. M. Forster, all in their 80s.

Huxley is 67 and Blunden 65.

Students Must Return To Collect

Victoria College will announce in the fall winners of several scholarships and bursaries contingent upon students returning for further training.

Awards in this category are: Vancouver Island Branch, Engineering Institute of Canada scholarship of $100; two Army, Navy and Air Force Veterans of Canada Association scholarships of $100 each; General and Mrs. G. R. Pearkes prize of $50; Opt. Mrs. Club bursary of $150; Charles E. Copeland Memorial scholarship of $100; Rotary Club of Douglas scholarship of $100; Victoria West PTA scholarship of $50; Canadian Association for Health, Physical Education and Recreation Inc. scholarship of $100.

Marian D. James award of $50; Benny Nicholas Memorial award of $100; Lady Laurier Club scholarship of $100; Nora Lugrin Shaw Memorial scholarship of $60, and Faculty Women's Club prize of $50.

SAN FRANCISCO (AP) — Former U.S. treasurer Elizabeth Rudel Smith, a native of Montreal, said Thursday she will marry Albert W. Gatov, former chairman of the federal maritime board, June 22.

DECISION not to return to Hollywood to appear in film "Marnie" has been announced by Princess Grace of Monaco. The former Grace Kelly said she has informed director Alfred Hitchcock she will not be available for role.

CREAKS, BANGS, POPS IN WILD X-15 FLIGHT

LOS ANGELES (AP)—With smoke from his "creaking, banging, popping" rocket plane swirling in his cabin, space agency pilot Joe Walker flew the X-15 through a giant fish hook curve Thursday to pioneer a new landing manoeuvre for future space ships.

Hitting speeds up to 3,716 miles an hour, Walker subjected his rocket plane to extremes of heat and stress.

He called the flight "significant in the continuing research to design craft which have the manoeuvrability to select their own landing places."

Air frictioin scorched the nose of his stubby-winged X-15 so badly that smoke seeped back into his cabin through the closed nose wheel door during some four minutes of the nine-minute flight.

Walker said he doubted if the temperatures on the X-15's steel skin got above 1,000 degrees—"It was just that the head kept up so long."

At a press conference later, Walker said the smoke was accompanied by a "creaking, banging, popping" noise. This apparently was due to expansion of the plane's structure from the high heat.

AID NEW COUNTRIES

Island Teachers Seek Far Fields

By LESLIE MILLIN

Seven Vancouver Island teachers, six of them from Victoria, will leave Canada this summer to take up teaching posts in remote parts of the Commonwealth.

Sarawak, Tanganyika, Singapore, and the West Indies are the places they will be stationed as part of a Canadian scheme to assist newly developing countries in raising their standards of education.

Gordon McIntosh, A. E. Foubister, Jack Gurney, Katherine Youdall, Frank Hinch, and R. W. Edmonds of Victoria, and Robert McKellar of Cumberland, will rendezvous in August to prepare for their stay abroad.

TO TEACH TEACHERS

They will be teaching sciences, mathematics, English—all the usual school subjects—and some of them will be engaged in teaching native instructors the basics of pedagogy.

It will not be easy work.

English for example, will not be taught as it is here, but rather as a foreign language. Technical subjects may be hampered for lack of equipment, and scientific courses by want of needed apparatus.

"ving conditions in the countries of posting may be a problem.

"Canadians serving abroad . . . may expect to find the climate difficult, the food strange and unattractive, and sanitary conditions of varying degrees of adequacy," says the brochure inviting qualified teachers to sign up for the scheme.

There are compensations, however.

Some of the participating countries—the West Indies, Sarawak—are noted beauty spots.

Travel to and from the country of posting is paid for by the Canadian government, and fees paid teachers for their overseas service are free of income tax. Incentive and cost-of-living factors are added to base pay.

Teachers serving in Africa or Asia may suffer from "culture shock," stemming partly from the extremely depressed conditions of living as compared with North American standards.

McMorran's Cordova Bay Ltd
DANCING FRIDAYS
Featuring vocals by Josephine, dancing by candlelight to Howard Rudd and his music.
9.30 - 12.30 Tables Res. GR 9-3242
Saturday's Dancing G. Kraeling Orch.

FRI. NIGHT DANCING at the CLUB SIROCCO featuring the SKYLIGHTERS
Dancing 9 p.m. - 1 a.m.
For Reservations Phone EV 3-9221

OPEN AIR ROLLER SKATING
Weather Permitting
8.00-10.30 p.m., Friday—Admission 50c
8.00-10.30 p.m., Sat.—Family Night, $1 per Family
Skates 35c, 20c or 15c
COLWOOD ROLLER RINK 1736 Island H'way 1A GR 8-2074

DANCE SATURDAY
TO VICTORIA'S FINEST MUSICIANS LED BY WELL-KNOWN HUGHIE GRAY
CARLTON CLUB
EV 6-5324, EV 3-3134 Dancing 9 till 12
Dancing Every Wednesday — $1 Couple

Victoria B.C. The Wooded Wonderland
This Weekend Visit the Enchanting Wooded Wonderland
A treat for the entire family . . . Located at the entrance to
BEAVER LAKE PARK—6 miles from City Hall on the Pat Bay Highway (17)

COOL
1770 Sir Robert Burnett's Celebrated London Dry Gin
BURNETT'S LONDON DRY GIN
This advertisement is not published or displayed by the Liquor Control Board or by the Government of British Columbia

FREE HOME DELIVERY
Phone EV 3-1032 EV 6-4841
DON MEE CHOP SUEY
538 Fisgard St.
OPEN
Mon. to Fri.—5 p.m. to 2.15 a.m.
Saturday—5 p.m. to 2.30 a.m.
Sunday—5 p.m. to 1 a.m.

By Popular Demand
CLUB Tango
SPECIAL SHOW FEATURING THE "WAYWARD TRIO"
Friday, June 8
Phone EV 2-0222 For Reservations

DANCE at the EMPRESS every SATURDAY
To the "Happy" music of Fred Usher and the Orchestra with vocals by TERRY CAIN
$1.50 Per Person
Informal
Reservations, Please EV 4-8111
EMPRESS HOTEL
A Canadian Pacific Hotel

ROLLER SKATE TONIGHT
8.00 to 10.30 P.M.
STUDENTS ROCK 'N' ROLL
SPECIAL ADMISSION 50¢
A full evening of fun, skating to the latest hit records, all played on request.
Students' Program
Door Prizes Spot Skates
ESQUIMALT SPORTS CENTRE

STUDENTS' ROCK 'N' ROLL DANCE
Tomorrow Nite
And Every Saturday Night
8.30 to 11.30 p.m.
Admission 50c
Featuring all the latest hit records—plus the
WAYWARD TRIO
ESQUIMALT SPORTS CENTRE

YOU WILL SEE!
Before you stand the greatest men and women who have ever lived.
KINGS • QUEENS • STATESMEN • EXPLORERS
The Giants of . . .
MUSIC • ART • LITERATURE
Plus . . .
WARRIORS • SPORTSMEN • CONQUERORS
and out of the past and present comes the exciting . . .
CHAMBER OF HORRORS
ROYAL LONDON WAX MUSEUM
Open Weekdays 9 a.m. till 10.30 p.m.
Open Sunday 12.30 till 10.30 p.m.
Operated by London Wax Museum Ltd.
In the Crystal Garden—Across from the Empress

MALAHAT DRIVE
LOVELY!
Special Luncheon
Daily $1.50
Shawnigan Beach Hotel
Shawnigan Lake

DINNER DANCE
SATURDAY NIGHT
9.30 p.m. - 1 a.m.
CHEZ MARCEL
1730 Island Highway GR 8-2313
$5.30 per Couple
Ken Campbell Orchestra
INCLUDES FULL-COURSE DINNER—CHOICE OF MENU
Catering to Banquets, Receptions, Private Parties

Hey Kids, LOOK!
SATURDAY at 12.30
Another exciting Chapter "CAPTAIN VIDEO"
20¢ All Day
2 Cartoons! 3 Stooges Comedy!
OFFICIALLY COMMENDED BY VICTORIA PTA COUNCIL
Atlas
Free Pepsi-Cola 'til 1 p.m.

Tonight at 5.50 and 9.20 (Saturday at 1.30, 5.50, 9.10)
ROBERT MITCHUM CURT JURGENS
. . . in the Sea's Most Amazing Adventure
"The ENEMY BELOW"
(In CinemaScope and Color)
PLUS! Tonight at 7.40 (Sat. at 3.25, 7.35)
1,001 Thrills! 1,001 Perils!
The Wizard of Baghdad
(In CinemaScope and Color)
Atlas
Yates Above Blanshard

GEM THEATRE SIDNEY
"CAN CAN"
Cole Porter's Smash Broadway Hit Musical in CinemaScope and Technicolor
Frank Sinatra - Shirley MacLaine
Maurice Chevalier
TONIGHT — 7.45

NOW SHOWING
"LEAGUE OF GENTLEMEN"
A Fascinating British Drama
JACK HAWKINS, NIGEL BRUCE, RICHARD ATTENBOROUGH
PLUS CARTOON
Feature at 7.00, 9.00
Box Office Opens 6.45
FOX
Please Note—Complete Program at 7.00 and 9.00

NOW SHOWING
OAK BAY
"THE NAKED EDGE"
FILMED IN LONDON
A suspense-packed mystery based on the novel "First Train to Babylon" by Max Ehrlich, starring Gary Cooper (in his final film) and the incomparable Deborah Kerr.
NO ONE ADMITTED FOR LAST 13 MINUTES OF SHOW
Doors 6.30 Complete Shows 6.45, 8.55
Feature 7.13, 9.21

Tillicum OUTDOOR
CORNER BURNSIDE/TILLICUM FIRST SHOW STARTS AT DUSK
BOX OFFICE OPENS 7.45 PHONE EV 2-7531
FRANK SINATRA
DEAN MARTIN
SAMMY DAVIS, JR.
PETER LAWFORD
ANGIE DICKINSON
OCEAN'S 11
TECHNICOLOR
RICHARD CONTE • CESAR ROMERO • PATRICE WYMORE
James Garner and Natalie Wood in Cash McCall
TECHNICOLOR
The new, big, bright, romantic delight!
NINA FOCH • DEAN JAGGER
E.G. MARSHALL • HENRY JONES
KINSMEN CENTENNIAL BINGO
TONIGHT! — $100.00

WINNERS
VICTORIA ROTARY CLUB
BINGO
GAME C1
MRS. D. LEAVITT
3139 IRMA STREET — $500.00
MR. H. MADSEN
1468 MYRTLE STREET — $500.00

See The world famous Butchart Gardens
EVER CHANGING! ALWAYS LOVELY!
Centennial Shows start Monday, June 18th
By Day from 9 a.m.
After Dark till 11 p.m.
From a Quarry to Fabulous Beauty
Delicious!
For Lunch 11 a.m. to 5 p.m.

SECOND LAUGH WEEK!
ROCK HUDSON DORIS DAY TONY RANDALL
"LOVER COME BACK"
In Eastman COLOR
EXTRA—COLOR FEATURETTE "ALL THAT ORIENTAL JAZZ"
Doors Open 12.30
Feature 12.45 - 2.55 - 5.05 - 7.15 - 9.30
Prices This Engagement
ODEON

2 THRILLING ADVENTURES IN COLOR!
starring STEPHEN BOYD
JULIETTE GRECO
DAVID WAYNE
THE BIG GAMBLE
At 2.41, 6.02, 9.23
COLOR by DE LUXE
CinemaScope
PLUS AT 1.00 - 4.21 - 7.42
The Pirates of Tortuga
TODAY
CAPITOL

Rodgers and Hammerstein's Mighty Musical
ENDS TODAY
The King and I
YUL BRYNNER
DEBORAH KERR
RITA MORENO
COLOR AND CINEMASCOPE
Extra! Cartoon and Carpenter's Space Flight
Royal
50¢ till 2 p.m.
Children 25¢ All Day
Last Feature, 9.00

STARTS TOMORROW
BASED ON PEARL BUCK'S FAMOUS NOVEL OF MODERN CHINA
WILLIAM HOLDEN
CLIFTON WEBB
LEO McCAREY'S
SATAN NEVER SLEEPS
COLOR by DE LUXE
FRANCE NUYEN
Doors 1 p.m.
Feature 1.25, 3.55, 6.25, 9.10
50¢ till 2 p.m.
Royal

U.S. Embassy Threatened By South Korea Students

SEOUL (AP)—Shouting university students tried again today to march on the U.S. Embassy to demand U.S. soldiers to be tried in South Korean courts for off-duty offences.

South Korean military police with fixed bayonets charged the 1,000 demonstrators massed on the Seoul National University campus and kept most of them from breaking out into the streets. No injuries were reported. 7

Some 40 students were rounded up by police and rushed off in trucks.

It was the second demonstration this week by the students demanding a "status of forces" agreement giving South Korea jurisdiction over American servicemen for crimes committed while not on duty.

Americans now are tried in U.S. military courts for all offences—whether on or off duty.

The student agitation started with the disclosure that two American lieutenants had beat up a South Korean caught intruding into their camp May 29.

WHY
BORROW MONEY
WHEN YOU BUY
A CAR?
IAC
It pays to finance through your dealer. He can tailor the terms to fit *your* budget. And his service is immediate! Ask your dealer about his
IAC
TIME PURCHASE
PLANS

Dwindling Exchange Funds Worry India

NEW DELHI (Reuters)—Finance Minister Morarji Desai announced today a series of new measures to conserve India's dwindling foreign exchange reserves.

He told the lower house of Parliament that sterling balances had fallen from about 1,280,000,000 rupees (about $277-000,000) at the beginning of April to 1,000,000 today.

His five-point program to halt the drain was:

1. Redoubled efforts to increase exports.
2. Renewed emphasis on increased production of exportable crops such as cotton and oilseeds.
3. Quicker utilization of foreign aid already promised.
4. Further cuts in imports on private and governmental accounts.
5. A ban on foreign travel by Indians without permission from the reserve bank.

Details of the proposed import and travel curbs will be announced soon, he said.

Naval Divers Leave July 7 For Arctic

Third annual RCN Pacific Command diving clearance expedition to the Canadian Arctic will leave Esquimalt on July 7, the navy announced.

A six-man team of demolition experts from the diving unit at HMCS Naden will clear beaches preparatory to landing barge loads of supplies for DEW line outposts.

The team will travel to Edmonton by rail, then by plane to Tuktoyyaktuk at the mouth of the MacKenzie River. Their beach-clearing operations will take them across the Arctic to Boothia Peninsula, about 1,000 miles north of Churchill.

The annual clearing job involves the removal of boulders and stones from landing areas, made necessary by late spring ice breakups which push rocks back on the beaches.

BLASTING

The divers, using scuba equipment, will work in water up to 20 feet deep, blasting the obstacles with special underwater explosives.

Taking part in the operation will be Lieut.-Cmdr. Frank Davis, 3128 Westdowne Road, officer-in-charge; PO George Ackerman, 231 Belmont Road; PO Bob Thompson, 1194 Esquimalt Road; LS Glenn Sine, HMCS Naden; AB Wesley Nehring, 623 Grenville Street, and AB Don Crawford, 533 Hurst Avenue.

The underground railway network in London, England, covers 253 miles with 277 stations and an operating staff of 20,000.

Elect Your
PEARSON MAN *in Victoria!*

FOSTER
ISHERWOOD
Will give Victoria the strong Voice we need in the Next Government of Canada!
For
- *Trade Development to alleviate unemployment.*
- *Educational Opportunities with increased student loans.*
- *Better Pensions and new Health and Medical Care Plans.*
Victorians are agreed on what we need . . . a STRONGER VOICE IN OTTAWA! Your Pearson Man in Victoria is FOSTER ISHERWOOD . . . elect him and get better representation for our city in the next Government of Canada!
In Victoria City, Oak Bay and Township of Esquimalt
on June 18th
Vote Liberal
ISHERWOOD T. F. | X
Information EV 6-1351
Victoria Liberal Association

MOTORCYCLIST HIT BY SWAN; CRASH FATAL

BRENTWOOD, England (AP) — A swan took off from a canal alongside a highway today and struck motorcyclist Reginald Marshall, 40.

Marshall lost control of his machine, smashed head-on into a truck and was killed. The swan escaped with minor injuries.

VALUE AND VARIETY
IN USED CARS
LOOK FOR THIS SIGN
USED OK CARS
At your
CHEVROLET-OLDSMOBILE
DEALERS

'Customers' Are Getting Restless

Canada's government is in the position of the storekeeper with empty shelves, no money in the till, a badly damaged credit rating and a hard winter ahead, according to David Groos, Liberal candidate for Esquimalt-Saanich in the June 18 federal election.

"We think the customers realize the situation and they are getting a little nervous and restless," he told about 12 persons in Langford Community Hall on Thursday evening.

"They are only beginning to get the bills."

Mr. Groos said that the Liberals would, if elected, put a national medical coverage into effect that would not be opposed by doctors, because it had been drawn up by doctors.

Canada would play its greatest role, he indicated, in the establishment of a new, powerful group for peace, the non-nuclear nations whose task is to halt the spread of nuclear weapons and then calm and separate the protagonists.

The issue of the election, however, is still the same, he said, and it is the record of management of this country's affairs by the Diefenbaker government.

"The Tories have painted one picture and we have drawn another.

"It is up to the voters."

YOUR SAVINGS PLAN NEEDS BOTH!
4%
SPECIAL SAVINGS ACCOUNT
to build your savings faster!
- Pays top interest on minimum monthly balance. No risk or long-term investment.
- You can withdraw all or part of your balance any time; make deposits by mail or in person.
3½%
SAVINGS ACCOUNT
to meet your day-to-day needs!
- No service charges on the cheques you write.
- Handy postage-paid deposit-by-mail envelopes.
- Open a full business day.
Visit or telephone your Canada Permanent office for full details ...today!
CANADA PERMANENT
MORTGAGE CORPORATION
Established 1855
Fort and Douglas Sts., Victoria
62-1R

Hudson's Bay Company.
INCORPORATED 2ND MAY 1670.
Open daily 9 a.m. to 5.30 p.m. Shop Friday 9 'til 9
Dial 385-1311 for prompt, courteous service

Camera Trade-in Sale!

$20 for your old camera be it a box camera or a single lens movie camera: any type at all as long as it's in working order. Be assured of good movies or slides with a new automatic 35 mm. or a new semi-automatic 8 mm. zoom movie camera

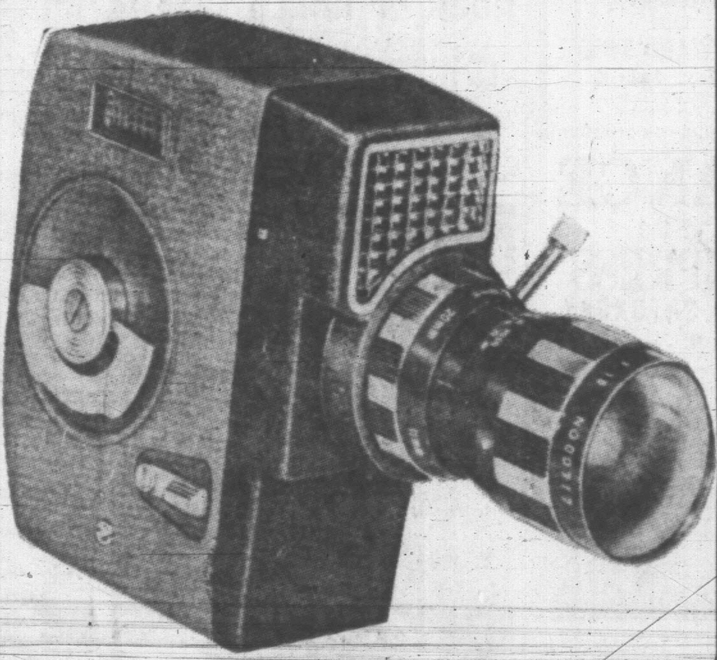

Summican 8 mm. Zoom movie camera does all the work, handles easily
Regular Price 97.50
Less trade-in $20
You Pay 77.50
With CDP Only $7 monthly
You've exciting times ahead this summer: holidays, the Seattle exhibition, Victoria's own Centennial celebrations—so why not film it all, professionally and easily with a Summicon 8-mm Zoom Camera! Here's a camera that features everything you need for simple operation: built-in exposure meter and coupled needle directly visible in viewfinder; correct exposure is set automatically; automatic reset footage counter, and a 1.8 lens that zooms from 11 mm to 33 mm, focuses from 3' to infinity.
The BAY, cameras, main

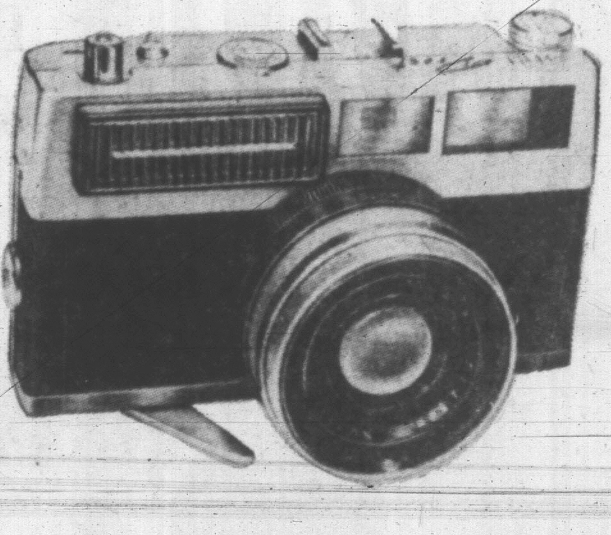

Petri Prest 35 mm. with fully automatic electronic eye takes expert pictures
Regular Price 97.50
Less trade-in $20
You Pay 77.50
With CDP Only $7 monthly
Take pictures like a pro with this precision-made Petri camera that operates so easily, gives such beautiful results that you'll hardly be able to wait to get outside to start taking picures. There's a built-in self timer, couple range finder, f. 2.8 lens, 45-mm color-corrected lens, quick 'n' easy shutter operation, single action film advance—much more! All you have to do is aim and shoot to get a really marvellous picture, it's as simple as that. What's more, we'll be glad to explain the operation of the Petri in detail to you to make the whole operation the easiest ever! Leather case included with the Petri.
The BAY, cameras, main

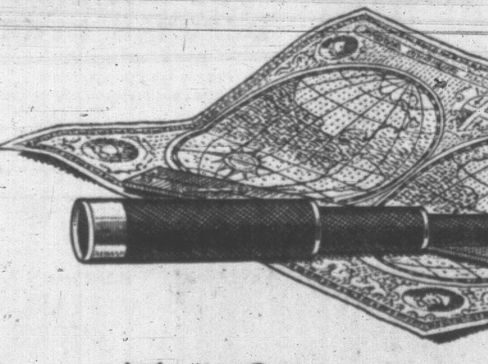

The Rum with the Taste of Adventure
Smooth and mellow as a tropical night, yet hearty as a buccaneer's laugh... Ancient Mariner Black Label brings a taste of adventure to every rum drink.
Canadian Schenley Ltd.
This advertisement is not published or displayed by the Liquor Control Board or by the Government of British Columbia.

'I Won't Quit' —IWA Agent

DUNCAN—Percy Clements, who was discharged by president Weldon C. Jubenville as business agent of Local 1-80, International Woodworkers of America, has challenged Mr. Jubenville's edict and refuses to quit.

"Article 12 of our union constitution is very clear in that it places authority to hire and fire exclusively in the hands of the local executive board," he said in a prepared statement. "They and they alone have this right, and then only after confirmation by the local membership."

He said the president has the authority to recommend his dismissal to the executive, but that Mr. Jubenville had not done this.

AWAITS DECISION

"I refuse to accept the discharge, and await the membership's decision," he said.

Mr. Clements actually is a candidate for the presidency of the local, and it was on the strength of a "campaign" meeting that Mr. Jubenville gave him notice.

The two men took part in the regular election more than a month ago, but because the count was disputed, it was held once again for this position alone. Ballots will be counted Monday and Tuesday, and the result will be announced Tuesday night or Wednesday morning.

* * *

LADYSMITH — Anne Carolyn Clark today has been awarded a $250 general program scholarship by MacMillan, Bloedel and Powell River Ltd., Chemainus division, for excellence in her work at Ladysmith High School.

* * *

Anne received the top mark in her class during the Grade 12 year, her average being greater than 82 per cent. She was editor of the high school annual and has been class representative to the student council and the Junior Red Cross. In athletics she was a member of the Referees Club and the Timers and Scorers Clubs. She is the daughter of Mr. and Mrs. I. L. Clark of Ladysmith.

The award is one of seven $250 general program scholarships and nine $500 university entrance scholarships provided annually by the company in areas where it has forest industry operations. The company also presents a number of additional scholarships for advanced education.

* * *

LADYSMITH—A low bid of $39,217.31 from Cowichan Construction Limited of Duncan has been accepted by the School District 67 building committee for construction of the two-room Davis Road School here.

The bid must receive department of education approval before construction can begin.

Other tenders received were from Wheatcroft Construction Limited, Nanaimo, $41,350; M & G Construction, Victoria, $41,736; Quinney and Fuller Limiter, Nanaimo, $42,198; G. E. Millhouse Limited, Vancouver, $42,381.

Tenders will be called soon for a one-room addition to the North Oyster School which was approved this week by the department.

* * *

GANGES—Peace of Vereeniging, signed 60 years ago to mark the end of the South African War, was commemorated by a Royal Canadian Legion dinner this week at Harbour House Hotel.

Special guests were the following veterans of the war: F. J. C. Ball, R. T. Britton, A. Davis, L. D. B. Drummond, W. D. McLean, J. Mitchell, J. N. Snape and E. G. Moore, of Salt Spring Island, and H. C. Carter, now living in Edmonton.

* * *

COURTENAY — Kit Petzinger, Courtenay High School student, won honorable mention in a physics examination sponsored by the Canadian Association of Physicists.

The examination was taken by 180 B.C. students.

First prize of $300 was won by Milford Louis Berger of Tappen, near Salmon Arm on Shuswap Lake.

* * *

DUNCAN — Highways department officials in Victoria told a Duncan-Cowichan Chamber of Commerce delegation that relocation of a dangerous stretch of Cowichan Lake Road likely will be done next year.

The project, long sought by the chamber, now has a high priority in the department, the officials said.

Route favored by the chamber would lie to the north of the E and N Railway all the way to Lake Cowichan. It would eliminate two level railroad crossings and several miles of twisting road used heavily by large chip and lumber trucks.

* * *

Les Hammer, of Port Alberni, was elected Wednesday in Vancouver to his eighth term as president of the B.C. and Yukon branch of the Canadian Postmasters' Association.

Other Island postmasters holding office in the region organization are Fred Brownsey, Sooke, secretary, and Mike Gordi, Nanaimo, and Mrs. Gertrude Cottle, Northfield, representatives.

CANADA'S LOWEST PRICED 4-DOOR SEDAN

RENAULT

$179.00 DOWN OR TRADE

$55.50 PER MONTH

Including Directional Signals, Heater, Defroster, Windshield Washers, 2 Sun Visors, Safety Locks on Rear Doors, Michelin Tires—100% Factory Warranty 12 months or 12,000 miles.

6% FINANCING

If Your Trade-in Is Worth More Than $179.00 We Will Give You the Difference in Cash

Prices will be increased on future shipments due to the dollar devaluation.

DEAL NOW !

Ensign Motors

904 Pandora at Quadra

EV 5-9761 - EV 5-9762

HE'S A REAL BOOSTER OF 'HARD' CURRENCY

CAMPBELL RIVER—Gordon Mason likes to sell outboard motors, but for a few minutes this week, he wondered what he was getting into.

A prospective customer walked into his shop with a heavy box under his arm, and asked to look at some motors.

After selecting the motor he wanted, the man dumped the box upside down on the counter, picked up his motor and left. Price was $225, including tax.

The box was full of 50-cent pieces.

"We counted them," Mr. Mason said, "and sure enough, there were 450 of them."

Schools Vote Saturday

DUNCAN — Building bylaws totalling $686,000 will be voted on Saturday by ratepayers of Cowichan School District 65.

A $668,000 bylaw will be shared between the school district and the education department, while an $18,000 bylaw to improve school equipment will be born by the district alone.

Voting will be from 8 a.m. to 8 p.m. at the city hall and the following schools: Maple Bay, Crofton, Westholme, Old Somenos, Bayview, Bench, Cobble Hill, Cowichan Station, Glenora, Old Koksilah, Mill Bay, Sahtlam, and Shawnigan Lake Elementary.

EGG PRICES

	Producer	Wholesale
Grade A Large	30	42
Grade A Medium	25	37
Grade A Small	15	27

NANAIMO — New president of the 250-member Nanaimo District Teachers' Association is Gavin Halkett, a former Victorian who has taught in this area since 1940, with the exception of war service with the RCNVR.

Other officers are S. Wright, vice-president; Mrs. A. J. R. Devlin, recording secretary; Mrs. J. Brandle, corresponding secretary; H. G. Green, treasurer.

DEEP-SEA SHIPS IN PORT

Victoria — Polyrover, Protokiltos, St. Lo, Vercors.

Nanoose Bay—Beljeanne.

Tahis—Aegean Zephy.

Alberni—Rolv Jarl, Alkis.

OCEAN MAILS

(Closting dates at Vancouver.)

June 10—Cotton State, Japan, Korea.

June 11—American Mail, Malaya.

June 12 — Wonorata, Hong Kong, Philippines, Malaya.

HEARING IMPAIRED?

Come in and see our 1962 models Siemens Hearing Aids. Behind the ear models with these new features:

- Sound reception from the front.
- Velvet-smooth tone.
- Functional contours.
- Tone control on some models.
- Telephone pick-up coil on others.
- We also have the new eyeglass models and conventional aids.

We will be pleased to demonstrate these new hearing aids in our office or in your home at your convenience

Open Saturdays

EMES

Hearing Aid Service

1122 Blanshard Street

Phone EV 2-0421

Free Parking View St. Parking Lot

Here's the reason for the superb flavour of

CALVERT OLD RYE

The older the barrel the finer the taste and Calvert Old Rye is blended from whiskies aged in 20-year-old casks

This advertisement is not published or displayed by the Liquor Control Board or by the Government of British Columbia.

KEEP VICTORIA STRONG IN OTTAWA

VOTE PROGRESSIVE CONSERVATIVE

★

RE-ELECT

McPHILLIPS X

For Information Please Phone EV 6-5451

Inserted by the Progressive Conservative Campaign Committee for Victoria

Hudson's Bay Company.

INCORPORATED 2ND MAY 1670.

Open Daily 9 a.m. to 5.30 p.m. Dial 385-1311 for courteous service Shop Friday 9 'til 9

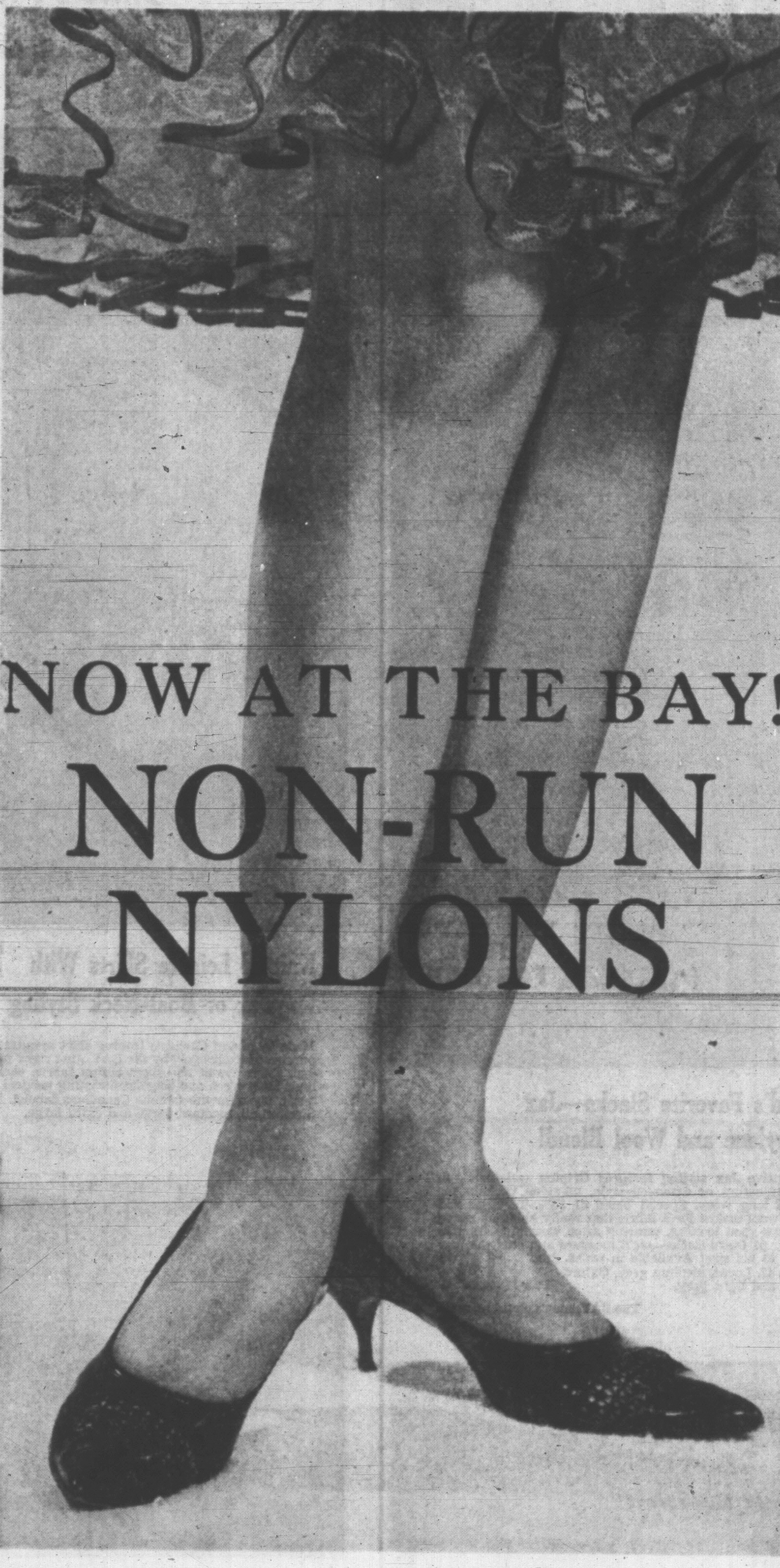

Sheer as can be, these new, seamless mesh nylons positively will not run! And look

only 1.29 pair

Wonderful—and true! Non-Run Nylons are just as sheer, just as flattering as the regular style you've been wearing, but vive-la-difference, they simply **will not run!** Snags, rips, pulls, bending can't set off a chain reaction because each stitch is locked, from top to toe, in the fabric of the stocking! Now you're rescued from the embarrassment of the discovery of a nasty run at a party or special occasion . . . And, what's more, these nylons are seamless—the favorite fashion-look for summer in hosiery. Choose yours now at this low, introductory price and enjoy a carefree summer in sheer, seamless mesh NON-RUN NYLONS. **Sizes 9 to 11. Summer shades:** Rose glace (light beige) and Piquant (medium beige), in measured leg lengths.

The BAY, hosiery, main

Turn the page for Father's Day Gift Ideas from the Bay ▶

Remember Father's Day, June 17th, with an Appropriate Gift from the Bay!

Hudson's Bay Company.

INCORPORATED 2ND MAY 1670.

Open 9 a.m. to 5.30 p.m. Shop Fridays 9 'til 9 Dial 385-1311

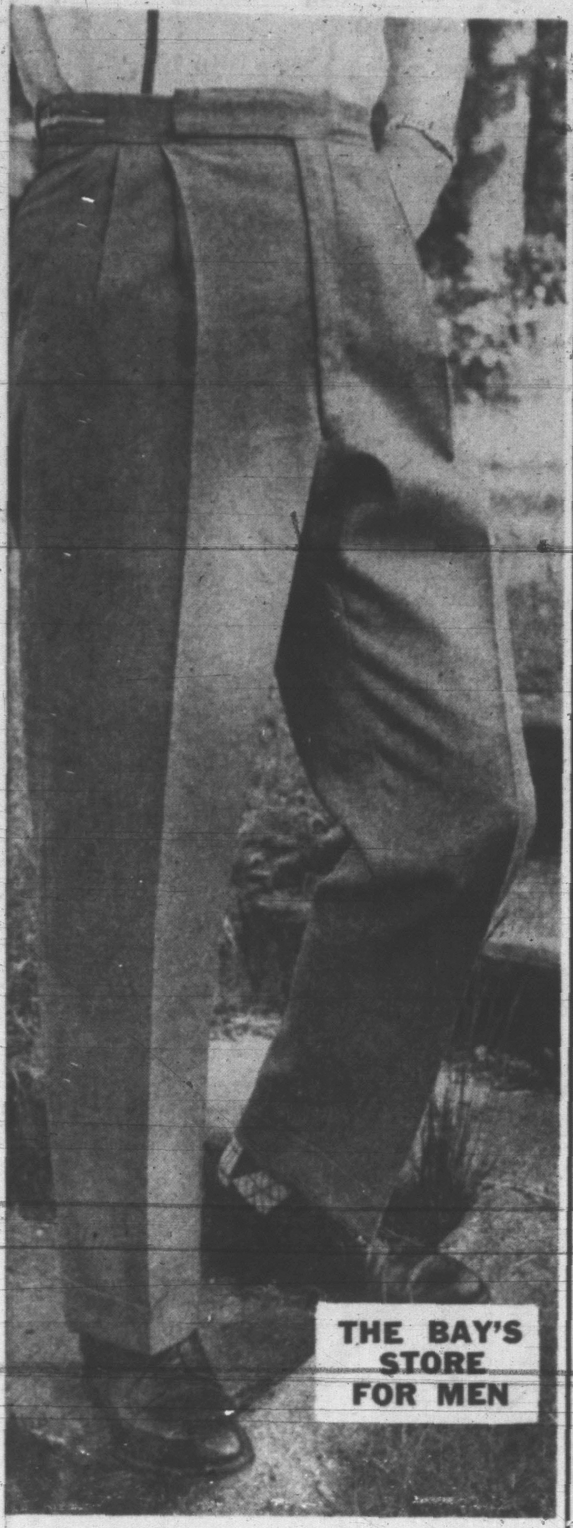

Dad's Favorite Slacks—Jax Terylene and Wool Blend!

Exclusive Jax styling features Griptex waistband, in self-adjusting or extended style, all-nylon pockets for extra long wear. Special blend of 55% Terylene and 45% wool makes for a fabric that really holds its shape—stays good looking, wearing after wearing! Bring in a pair of Dad's slacks—we'll measure and cuff the new ones to his size! Available in waist sizes 28 to 42. Lovat, medium grey, Oxford grey and light grey. Pair 19.98

The BAY, men's clothing, main

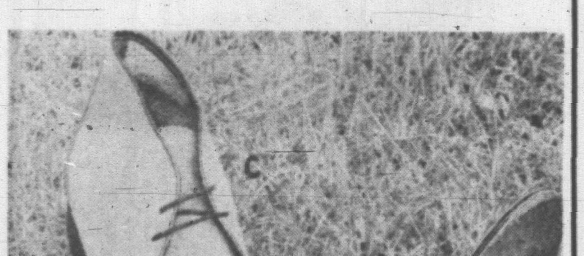

Famous Hush Puppies for Dads Who Want the Greatest Comfort!

Yes, even people who hate shoes love to wear Hush Puppies because they're so comfortable they hardly know they have them on! Foam rubber soles and heels, steep shank for long-lasting support, brushed pigskin uppers that resist water and soiling, stay resilient, keep their shape. Pair 9.95

A. 3-Eyelet Tie in sand, green, brown, black, B, D and E widths, sizes 6 to 12.

B. Slip-on Loafer in sand, green, brown, black, B, D and E widths, sizes 6 to 12.

C. Desert Boot in sand or green, with plain toe, B and D widths, sizes 6 to 12.

The BAY, men's shoes, main

Turn Page for More Saturday BAY Values

Knitted Leisure Shirts With Regular or Boat-Neck Styling

Made by one of Canada's leading shirt manufacturers, and purchased exclusively by the BAY. Just right for the active dad, shirts are of absorbent cotton fabric, come in white, light blue, green and beige, contrasting vertical patterns. Look for the famous Canadiana labels! Sizes small, medium, large and extra large. Each $5

Exclusive to the BAY—Short-Sleeved Sport Shirts by Canadiana

Available exclusively at the BAY, these fine quality short-sleeved sport shirts styled with regular or rounded button-down collars. Frost-cool colors of iced blue, iced coffee, iced lime and snowy white, in sizes small, medium, large and extra large. Dad's sure to like their handsome looks, will praise you for your good taste! Each $5

The BAY, men's furnishings, main

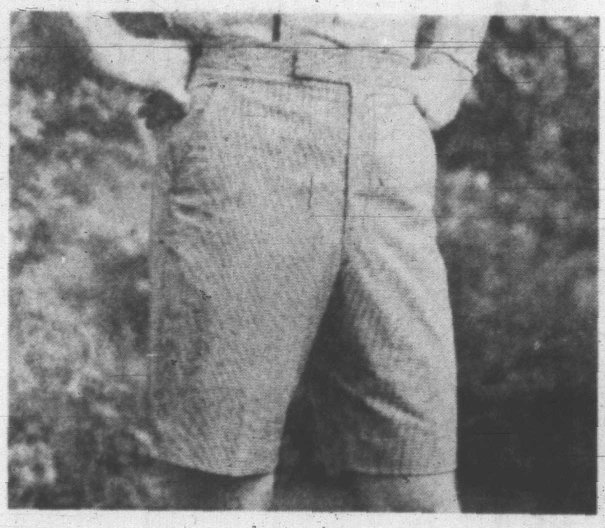

Regular or Bermuda Style Shorts for Dad's Relaxation

Smart looking, cool and comfortable for golfing, gardening, all casual wear. Help Dad get that tan he's always wanted! Cottons, Dacrons and blends in navy, white, beige and modernistic batik patterns. Waist sizes 30 to 40. A different and exciting gift! 4.95 to 9.95

The BAY, men's clothing, main

"Drizzler" Golf Jackets of Water-Repellent Cotton Fabric

Ideal for the golfer, or for any activity which calls for free-swinging action. Cotton shell resists showers, is lined with silk for freedom of movement. Easy fitting wind-breaker style in beige, olive or blue tones, sizes 36 to 46. Another good feature—they can be washed! Each 13.95

The BAY, men's clothing, main

Sport Shirts by Currie in Solid Colors to Please Pop!

The famous Currie 500 in a rainbow of colors sure to suit pop's taste—and your budget! Rich looking shades of red, rust, light blue, beige, grey and green as well as white. Colorfast and Sanforized, shirts come in small to extra large (14½ to 18½). Dad will appreciate these plain colored shirts to go with patterned slacks. Each $5

The BAY, men's furnishings, main

"Happy Foot" Socks Pamper Dad's Feet, Are Long-Wearing, Stay Soft

Socks are made of cotton, interlined with wool and Nylon blend for comfort and long wear, soles are doubly thick for cushioned softness. White, navy, green, grey, brown, beige and maroon shades in sizes 10 to 13. No man ever has too many socks—a gift you're sure Dad will need and appreciate. Pair $1

The BAY, men's furnishings, main

Use Your PBA!

Shop for Father's Day and use the BAY'S permanent budget account plan—there's no deposit, just low monthly payments! Such an easy, pleasant way to shop!

Suggestions for the Dad who Goes Golfing

Golf Gizmo Lets Dad Practise at Home!

Dad can practise his swing in the back yard with this Golf Gizmo that needs only 40 ft. of space. Shows hook or slice, is completely safe, as the golf ball is attached to a special elastic to prevent it going too far. Each 2.98

Putting Cups made of rubber or metal. Lets Dad practise in the house. Each 1.35

Golf Head Covers—Protect woods from rain. Nylon, 98¢ Leather 1.75

Wedges and Putters—Useful accessory clubs with specially shaped handles, polished heads. Each 9.98

Golf Tubes — Keep club handles scuff-free. Blue, yellow and red. Each 29¢

Golf Recorder—Made in Switzerland, wrist style recorder shows totaled strokes. Each 4.98

Golf Carry-All fits on golf cart, carries balls, tees, cigarettes and scorecards. Each 2.25

Fairway Brush—Cleans balls, clubs and shoes—handy item for every golfer. Each 1.75

The BAY, sporting goods, lower main

Gift Ideas for the Dad who Enjoys Fishing

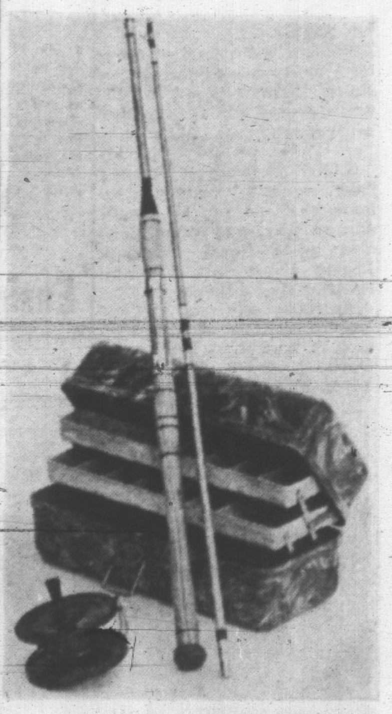

Trolling Rod Specially Suited for B.C. Waters

2-piece fiberglas rod is strong, sturdy, yet light and easy to handle. Positive locking reel seat, rubber butt end for sure grasp. Each 10.50

Rod Holder—Strong, positive, easily portable, adjusts to any angle. Easy to place rod in and take out again. Rustproof finish. Each 3.50

Tackle Box of unbreakable plastic, green "marbelized" finish, has two open-out trays to take all necessary gear. Floats in the water, is corrosion proof. Each 10.50

Fishing Net with big 30" mouth, green netting, sturdy yet light aluminum handle. Each 5.98

5" Stellite Reel—A good quality inexpensive reel, ideal for Nylon line. Each 4.75

Allcock Reel—5" in diameter, made of bakelite, with nickel fittings. Each 9.99

5" Milward Reel—Fresh new stock in these famous wooden reels, with brass fittings. Each 10.49

The BAY, sporting goods, lower main

LITTLE MEN FROM OUTER SPACE, petrified by our unfriendly, smog-laden atmosphere? Nope. Leprechauns up above ground for a midnight caper and caught by the rising sun? 'Fraid not. Elves tired of making shoon, and gamboling after their cobbling? No indeedy—just weather-beaten roots spotted by Times photographer Bill Halkett off Dallas Road.

MONTE ROBERTS

At this time of the year, a great many people are faced with the problem of where to go on their vacation.

Banff? Lake Louise? Jasper? The Laurentians? Las Vegas? Denmark, Switzerland, London, Paris, Rome, Rotterdam, the Riviera, Cannes?

A great many other people (like me, whose only knowledge of Cannes is that sardines come in them) also have a problem about where to go on their vacation.

They do not have to decide between Monte Carlo and Mont Tremblant, for reasons known only to themselves and their banker.

But still, they have two or maybe three weeks of the boss' time to expend in not working, and it behooves them to choose the most appropriate place in which to not work.

Even I am not exempt from this seasonal decision, and I must make it soon, because sometime in July the kindly management is going to turn me out to temporary pasture, trusting I will return rested, refreshed, and of some use around the office.

I have been debating several excellent suggestions, and the one which appeals to me most at the moment was put forth by a person whom I know and trust to the utmost.

This person describes the site for my proposed vacation thusly:

"Cool, refreshing climate. Excellent accommodation. Secluded location. Private entrance, garden shaded by towering trees.

"Snack bar within walking distance, dozens of excellent restaurants less than five minutes' drive away. Plus fully-equipped kitchen if you prefer to do your own cooking.

"Invigorating sea breezes almost always. For recreation, golf, swimming, water ski-ing, boating, fishing, bowling, snooker, cribbage, practically outside the door.

"Both lakes and sea within easy reach, breathtaking scenery. Rates more or less reasonable.

* * *

Sounds pretty attractive, doesn't it?
And I'd rather like to go there.
Except that I'm there now.

TOPICS OF THE DAY

The government icebreaker, CCGS Camsell, returned to her department of transport berth at Johnson Street bridge overnight after annual refit at Victoria Machinery Depot for final fitting out before summer duties in the Canadian Arctic.

She will leave about June 27 for a 10,000-mile tour of duty, clearing the way for ships taking supplies to DEW line stations across the northern extremity of Canada.

Major changes during refit were an extension forward of the funnel to house a new wire generator, and repainting in the new colors of federal government ships, scarlet hull and white superstructure.

* * *

Recently dedicated chapel at University School will be open to the public from 2 to 6 p.m., Saturday and Sunday, it was announced by headmaster J. J. Timmis.

He said the display of "so much kind interest" by the public in the chapel which was built partly by labor of and money raised by boys at the school had prompted the move.

Members of the chapel committee will show visitors around.

"A" group of the junior branch of the Victoria Natural History Society will meet on Saturday at 1.30 p.m. at the Monterey parking lot for a marine field trip to Ardmore Beach, West Saanich.

Members of the leader section will be on duty at Francis Park Nature House on Sunday to act as guides on the trails.

Nature walks will be conducted at Goldstream Park picnic grounds at 10.30 and 2.30 p.m. on Sunday.

* * *

Keith Starling, no fixed address, was committed for trial in a higher court by Magistrate William Ostler in Saanich police court Thursday on a charge of uttering a forged cheque.

He is accused of uttering a forged cheque for $134 on May 5.

* * *

Phil Hagel and Otto Leesment were first and Ethel Cleworth and Harry Brawn were second in the weekly Victoria Allmasters' Duplicate Bridge Club tournament.

* * *

City detectives this morning reported no progress in a hunt for an elderly man who molested a young girl near Sir James Douglas School at noon on Thursday.

An eight-year-old student at the school told police she had been offered a lift to school in the morning by an elderly man driving an old blue and white car.

She refused the offer and ran away.

He was waiting for her again at noon, and when she refused his offer of a ride a second time, he chased after her on foot.

The man is described as fairly old with grey hair, wearing a business suit.

The area was searched by police without results, and the hunt is continuing.

* * *

Hans Peter Lageri, 964 Ambassador, was fined $350 and had his licence suspended in city police court this morning for impaired driving. He had pleaded guilty to the charge.

Gerald Haldane, 18, of Glen Lake, was sentenced to nine months definite and nine months indefinite Thursday when he appeared in Colwood court for violating his probation.

Haldane was convicted of breaking and entering Gibson's Shopping Plaza in company with four others, and received a suspended sentence May 24.

He became involved in an assault incident on May 25, and was sentenced to four months in jail for the offence in Sooke magistrate's court earlier in the week.

* * *

A farewell reception for two Cloverdale school teachers was held recently following the regular PTA meeting.

Retiring principal E. G. Woodward, and primary teacher Miss E. Wallace—guests of honor at the reception — received gifts in appreciation of their service to the school.

Presentation was also made to K. Wright, who is leaving Cloverdale to become principal of James Bay School.

* * *

B.C. Government Employees' Association will hold its ninth annual picnic in Eagle Park, Elk Lake, on Sunday, July 8, from 2 to 7 p.m.

ASK The TIMES

Q. Which is the world's most southerly known active volcano? R.T.O.

A. Mount Erebus on Victoria Land in Antarctica.

Q. If it were possible for a man to stand on the sun, how much would he weigh there? D.B.

A. A man weighing 150 pounds would weigh nearly two tons.

Anyone wishing a question answered is invited to send the problem along to The Times, addressed to "Ask the Times" Editor. Questions and answers will be published daily.

All questions should deal with matters of fact and be of general interest. The Times does not undertake to solve conundrums or legal problems. Nor will it attempt to put a value on old coins, stamps or antiques. These should be submitted to a dealer.

Victoria Daily Times
VICTORIA, B.C., FRIDAY, JUNE 8, 1962—PAGE 17

TOP-HATTERS SEEKING MEMBERS

Victoria may soon have a new "day" each week—grey top hat Friday.

It's an idea of Mayor R. B. Wilson to pep up the Centennial feeling in the city—a club of distinguished citizens who agree to wear an 1862-type top hat, a centennial tie, and a lapel button every Friday during centennial year.

As is the case with most clubs, there's an admission fee—$10, which covers the cost of accessories as well as membership.

Joining up today is Empress Hotel host Cyril Chapman. Top hats, ties, buttons and memberships are available at the Centennial Office, 1309 Douglas Street.

WEATHER BAD

HMS Bounty Now Due Tuesday

The replica of HMS Bounty, delayed by bad weather, is now scheduled to berth in the Inner Harbor at 10 a.m. Tuesday for a two-day stay.

Her Vancouver visit, originally planned for Saturday and Sunday, will follow the visit here.

The tiny 110-foot vessel is in severe storm conditions today off the Oregon coast, where foul weather has maintained for several days.

The Bounty will make an indirect approach to the city, from Race Rocks to Discovery Island, and then close in on the Beach Drive-Dallas Road shore, so spectators can get a good look at her. She should be well in sight by 8 a.m.

She will be open to visitors from 10 a.m. to 10 p.m. during her two-day stay.

SCALE MODEL

The $500,000 scale model of the Royal Navy vessel which figured in the world's most-publicized mutiny was built for scenes in the forthcoming Marlon Brando film "Mutiny on the Bounty." The original ship was the command of Capt. William Bligh, whose alleged severity was blamed for the mutiny in 1789 led by one of his officers, Fletcher Christian.

Capt. Ellsworth Coggins, a former RCN officer, has command of the Bounty replica.

CHILE SCHOONER

Also due in Victoria waters next week is the Chilean training schooner Esmeralda, scheduled to berth at the government jetty, Esquimalt Harbor, at 9 a.m. Wednesday.

Before entering the harbor, the visitor will exchange a series of salutes. The ship will fire a 21-gun national salute, which will bring a 21-gun reply from the saluting battery at Black Rock in HMC Dockyard.

Esmeralda will then fire 13 guns, for Rear-Admiral E. W. Finch-Noyes, and the reply will be seven guns, for the commanding officer, Cmdr. Daniel Arellano MacLeod.

The 308-foot four-master is coming here on the invitation of the Victoria Centennial Committee.

City Minister Leaves July 1 For Mainland

Rev. Stanley F. Sears, assistant minister at First United Church, is leaving here July 1 to become minister of Lynn Valley United Church in North Vancouver.

"I am very happy about the appointment," he said today. "It is a new church in a growing district and I expect to find lots of opportunity there."

Mr. Sears has been assistant minister to Rev. A. I. Higgins at First United since May, 1960, when he came here from the United Church at Sutton, Ont.

He will preach his last sermon at First United Church on Sunday, June 24.

$500 FOR SOUVENIR BILL

Seeing Is Believing For Centennial Winner

A housewife with four children refused to believe this morning she was the winner of $500.

"I won't believe it until I see the money," said Mrs. George Holland, 750 Canterbury.

Mrs. Holland had just stepped inside the door when the phone rang:

"This is Mayor Harris speaking, do you have a centennial $1.00 bill?"

When she replied yes, he said: "You are the first winner of our contest and entitled to $500."

"You're kidding . . . I don't believe it."

Mrs. Holland, whose husband is a bricklayer, bought the bill at the Town and Country Safeway. Her lucky bill, numbered 7,704, was the first winner following five weeks of daily phoning by the "mayor," played by Ed MacFadyen.

Until she sees the money Mrs. Holland has no plans as to how she will use it.

This centennial contest will continue throughout the summer. Each week there is no winner the prize goes up $100. Due to today's success it is now back to $100.

ARRANGEMENTS COMPLETED FOR VISIT

Plenty of Locations To See Princess Mary

NEWEST PORTRAIT of HRH The Princess Royal was executed by Anthony Buckley of London. She wears uniform of commander-in-chief of British Red Cross Association.

Victorians will have countless opportunities to see Her Royal Highness the Princess Royal during her visit to the city June 13-17.

Details of her visit have been completed, and times and travel routes have been set for her numerous public appearances.

She will arrive at Patricia Bay by air Wednesday at 7 p.m., to be met by Lieutenant-Governor George Pearkes and Premier Bennett. She will meet heads of the armed services here, then at 7.10 p.m. will be taken to Government House.

Route to be followed will be Patricia Bay Highway to Douglas Street, Fort Street, Cook, then Rockland Avenue.

Thursday will be free for Princess Mary, with no official engagements listed.

Friday she will leave Government House at 10 a.m. and travel by way of Rockland, Vancouver, Burdett, Quadra, Blanshard and Belleville to the west entrance of the Legislative Buildings.

Arriving at 10.10, she will be met by Premier Bennett, then will meet cabinet members and their wives.

Plaque Unveiling at Buildings

At 10.30 she will unveil a plaque in the Buildings' rotunda in remembrance of the officers and men of The Canadian Scottish Regiment (Princess Mary's) who were killed in two world wars.

The royal party will leave at 10.40 for the City Hall, travelling along Government, Cormorant and Douglas Streets.

Mayor R. B. Wilson will present members of his council and their wives, and reeves of neighboring municipalities and their wives. Her Royal Highness will sign the city visitors' book, then will accept a centennial gift from the city.

At 11.10 Princess Mary will leave City Hall, driving along Douglas, Pandora and Fort to Royal Jubilee Hospital, then arrive at Royal Jubilee Hospital at 11.20 a.m. to lay the cornerstone of the new wing now under construction.

With the ceremony over at 11.45, she will return to Government House along Fort, Richmond, Oak Bay Avenue and Rockland.

At 2.50 p.m. Princess Mary will leave Government House, and be taken by way of Rockland, Cook and Burdett to the Law Courts, arriving at 3. She will declare the building open, will visit the Court of Appeal, then will leave at 3.45.

Driving on Burdett, Blanshard, Pembroke and Quadra to Victoria Curling Club, she will arrive at 3.55 to open the Victoria Horticultural Society flower show which celebrates the city's centenary.

Saturday for Canadian Scottish

Departure for Government House will be at 4.30, and the route will be along Quadra, Yates, Cook and Rockland. After inspection of Girl Guides and Brownies, Princess Mary will make no more public appearances for the day.

Saturday will be given over entirely to the Canadian Scottish, of which she is colonel-in-chief. Main ceremony will be the presentation of colors at Beacon Hill Park, which also is the prime reason for her forthcoming visit to the city.

At 10.15 a.m. she will leave Government House for Pioneer Square, driving via Rockland, Cook and Burdett.

After inspecting veterans and laying a wreath, she will leave at 10.50 for Macdonald Park along Quadra, Fort, Douglas, Belleville, Oswego and Simco.

The Princess Royal will inspect six cadet corps, then at 11.30 will return to Government House along Simcoe, Oswego, Dallas, Moss and Rockland.

At 1.50 p.m. she will leave Government House with Honorary Colonel Frank M. Ross. Route to the Beacon Hill Park parade ground will be along Rockland, Cook, Dallas and Douglas.

She will leave the park at 3, driving up Douglas Street to Bay Street Armory, arriving at 3.10. She will leave at 5, returning to Government House on Bay, Cook and Rockland.

At 6.50 she will return to the armory along Rockland, Cook, Fort and Douglas. After a regimental dinner, she will return to Government House along Bay, Blanshard, Fort, Cook and Rockland.

Sunday she will leave Government House at 10.50 a.m., driving along Rockland, Cook, Burdett and Quadra to Christ Church Cathedral.

At noon, following completion of the morning service, she will be taken to Patricia Bay Airport via Quadra, Fort, Douglas and Patricia Bay Highway. Departure for Vancouver is scheduled for 12.45 p.m.

No Kindergarten For Esquimalt

Kindergarten pupils in the Esquimalt area of Greater Victoria School District 61 will have no classes next September.

Due to pressure of enrolment from higher grades in Lampson Street School, kindergarten classes will not be accommodated there next year, according to Miss Uhla B. Jacobson, primary supervisor.

For the same reason classes will not be held at Frank Hobbs School, but it is hoped to remove kindergarten classes from here to Uplands School.

Those who would have been accommodated at Lake Hill, however, must wait until completion of Macaulay School additions.

"This may not be until after the new year," said Miss Jacobson.

Both Macaulay and Uplands schools are part of the school addition building program approved by referendum last October.

The school board announced today that Hampton, Glanford and Quadra tenders are out, and that Shelbourne Elementary plans are being modified prior to calling for tenders next week.

Classes for kindergarten will be held at 10 instead of eight schools next fall. Other schools besides Uplands holding classes for the first time will be Lake Hill, Marigold and Shelbourne.

Miss Jacobson said that a total of 1,200 kindergarten pupils had been registered so far, compared to 937 last year. Only 1,850 grade one pupils have been enrolled compared to last year's total of 2,259.

"But these figures are very tentative, and I know that more will enroll in grade one before next September," she said.

The kindergarten classes will be run in four shifts through the year as usual.

Parents of children who missed registration week at the end of last month are urged to register their children for kindergarten and grade one now.

Four-Month Term For Stealing Pair of Shoes

Theft of a pair of shoes from a Douglas Street shoe shop brought William Stefanson, no fixed address, four months in jail when he pleaded guilty in city police court today.

A police constable testified that he saw Stefanson take the shoes and hide them under his coat, attempting to throw them away later when accosted by the officer.

While in custody and waiting for the patrol wagon, Stefanson attempted to break away from the arresting officer, striking him on the face and causing his nose to bleed, court was told.

Stefanson offered in his own defence that he had been drinking heavily just before the theft.

A record of previous offences was read to the court, and they included narcotics charges, car theft, contributing to juvenile delinquency, two convictions for armed robbery.

TWO SHOWS TODAY

Circus Glitter Pours From Trailer Trucks

By IAN SMITH

The clowns were in street clothes and the girls had their hair in curlers.

A circus loses its glitter when it's packed away in trailer-trucks—but not for long.

The trucks of the Rudy Brothers' Shrine Circus pulled up behind Memorial Arena this morning and then the glitter began to unfold.

A llama was tethered behind the performing poodles. The elephants poked long trunks through slits in their truck. The bears shuffled about in their cages.

And the circus was back in town.

It will be here today and Saturday. Following a performance at 4 this afternoon, there were to be shows at 8 tonight, and 10 a.m., 3 p.m. and 8 p.m. Saturday.

And then it's on to Nanaimo.

The Shrine show features 21 acts, ranging from clowns to roller skating to dancing elephants to trapeze artists to performing jungle cats.

It is a show designed with the young in mind, and Shrine officials are hoping that it will repeat its last-year success.

Highlighted are the Flying Wards and the Jordans, two trapeze groups, and three animal acts involving bears, lions and elephants.

Tickets for the show are priced at $2 for reserved seats and $1.50 at the box office. Children's tickets cost 50c.

MAKEUP TIME finds clown Chuckles Facer putting on the finishing touches before performing in the Rudy Bros. Shrine Circus today at Arena.

SHOPPING GUIDE

Mint Sauce for All On This Local Lamb

By PENNY SAVER

The on-again, off-again weather seems to be "off" for this weekend but you will probably be outdoors and getting more exercise anyway. Perhaps Penny's weekly food hints can keep you hursting with energy.

Store Penny was in today has a treat for lamb lovers this weekend. With every piece of lamb that you buy, you get a generous helping of home-grown mint. You can prepare your favorite mint sauce to add zest to your meal.

There are chops, of course, but for weekend roasts, why not try the shoulders at 49 cents a pound and the legs for $1 a pound.

Same store has fresh halibut at 69 cents a pound and suggests that you buy soon as the district quota has almost been caught and local halibut will not be available much longer.

Butchers also told me that we in Victoria should feel extremely lucky to be able to buy fresh red salmon at 98 cents a pound. In England it is selling at $2.70 per pound.

Local strawberries have not yet appeared in Victoria shops, but the weather seems to call for some kind of celebration. Be a little extravagant and buy strawberries Penny saw for 29 cents a box—not a bad price at this time of year.

Treat yourself again with delicious New Zealand pears which have arrived just recently. Don't be fooled by their green skins, they are ripe and juicy and a delightful change after months of eating canned fruit. Price is three for 29 cents.

Call Penny at EV 2-3131 for names of stores where these items may be found.

THE BETTER HALF • By Bob Barnes

"I have a good excuse for being late! . . . My secretary just wouldn't behave herself so I made her stay after work."

WHY GROW OLD?

By JOSEPHINE LOWMAN

Lemon Juice Mask Too Drying for Most Women

Q. "Do you think a mask which has lemon juice in it could be used every day?"

A. Of course it depends on how much lemon juice, but as a general rule, it seems to me that lemon juice would be too drying to the skin of most women.

Q. "What is your opinion of the hormone creams?"

A. I think they help to keep one young, and all of the doctors I have talked with feel that they are safe.

Lowman

Q. "I am interested in the cream stick to cover up pimples. Will you please put the name of one in your column?"

A. I do not use trade names in my column. However, any time any of my readers want to know the name of some product I describe, I will be glad to send it if the reader will send a stamped, self addressed envelope with a request for it.

Q. "I am 5 feet 2 inches tall and weigh 110 pounds. I have a medium frame. For a while I exercised faithfully without results, so I gave up. After reading continually about the need for exercise, I will attempt it again. But I become discouraged. Please reply in your column."

A. You are not overweight at all. Even if you had a small frame you would be on the light side. Maybe there just isn't any fat to come off! Exercise is wonderful anyway for health and for keeping the figure in good form. It also helps correct or prevent flabbiness.

Q. "I am now in my 59th year and my hair has been gradually turning grey since my late 20s. Where the grey originally began, is now a dreadful, yellowish tinge unless I have a rinse about every two weeks. I am so tired of having this done so often. If my hair were a pure white, I would be satisfied — but I abhor this yellow tinge. My hairdresser said that this comes from an acid condition."

A. I do not think an acid condition is the cause. Many women and men have yellowish-white hair rather than truly white. I do not know what you can do except continue the rinse. This seems well worth while to me.

THE ONLY EVAPORATED MILK PROCESSED IN B.C.

BUY B.C. PRODUCTS and BUILD B.C. PAYROLLS

Busy making plans for the Rotary Annes' "Prelude to Summer" party at Royal Victoria Yacht Club next Thursday at the coffee hour from 11 a.m. to 1 and again at the tea hour from 2.30 to 4 p.m., are, from the left, Mrs. W. T. Turner, Mrs. T. Clements, Mrs. C. Veres and Mrs. T. Morrison. A gift stall, home baking and door prizes will be featured. There is convenient bus service to the club. Further information can be obtained from Mrs. Morrison, EV 2-9591.

DEAR ABBY . . .

Use Your Ingenuity, Lady!

By ABIGAIL VAN BUREN

DEAR ABBY: Has a woman ever proposed to a man? I've been going with this fellow for three years. He's told everyone he knows that he wants to marry me, but he hasn't told me yet. We aren't kids, either. He is 33 and I am 31. He talks about marriage but he never comes right out and asks me to marry him. How can I get him to propose or do you think I should ask him?

WANTS TO MARRY

DEAR WANTS: Your man is a bashful one. Make it easy for him and get him on the subject again. If he talks about it long enough, he'll either ask you, or think he did.

* * *

DEAR ABBY: What do you think about a friend who has the nerve to ask you to make a dessert for her dinner party and then, at the dinner party, when everyone is telling her how delicious it is, she just says, "Thank you," and never opens up her mouth about who really made it. She has done this to me more than once.

READY TO EXPLODE

DEAR READY: I think she is a small, insecure, begrudging, ungrateful fraud. Now, ask me what I think of a "friend" who would supply dessert for this kind of person twice.

* * *

DEAR ABBY: What makes women like you tick?

CURIOUS MAN

DEAR CURIOUS: Men like you who get us all wound up!

* * *

DEAR ABBY: There is much controversy over the fact that where there are children a couple should stay together even though there is constant bickering and quarreling. I believe that children are better off raised in the quiet atmosphere of a peaceful home with only one parent. How do widows manage? I depend on your answer.

TROUBLED MIND

DEAR TROUBLED: Widows "manage" because of circumstances beyond their control. Divorced couples make their own misery. If married people would exercise one-half the effort toward making a peaceful and pleasant home for their children as they do in less important activities, they could eliminate the bickering and quarreling they find so impossible to live with. Amen!

How's the world treating you? For a personal, unpublished reply, send a self-addressed, stamped envelope to ABBY, care of this paper.

For Abby's booklet, "How To Have A Lovely Wedding," send 50c to ABBY, Box 3365, Beverly Hills, Calif.

CLUB CALENDAR

Ladies' Auxiliary, Esquimalt Legion No. 172, Monday at 8 p.m., Legion Hall.

Afternoon Branch, Christ Church Cathedral Women's Auxiliary, Monday at 2.30 p.m., Memorial Hall. Guest speaker, Mrs. Lukin Johnston.

Lodge Primrose, Daughters of England No. 32, Tuesday at 7.30 p.m., Orange Hall, Broughton Street.

TODAY'S RECIPE

RHUBARB JAM

Three cups prepared fruit (about 2 lbs. rhubarb), 5½ cups (2 lbs. 6 oz.) sugar, ½ bottle liquid fruit pectin.

First, prepare fruit. Slice thin or chop about 2 pounds red-stalked rhubarb. Do not peel. Add ¾ cup water and simmer, covered, until soft—about 1 minute. Measure 3 cups into a very large saucepan.

Then make the jam. Add sugar to fruit in saucepan and mix well. Place over high heat, bring to a full rolling boil, and boil hard 1 minute, stirring constantly. Remove from heat and at once stir in liquid fruit pectin. Skim off foam with metal spoon. Then stir and skim by turns for 5 minutes to cool slightly, to prevent floating fruit. Ladle quickly into glasses. Cover jam at once with ⅛-inch hot paraffin.

Yield: About 8 medium glasses (4 lbs. jam).

The first housewives' society in Greenland was formed by Mrs. Kathrine Chemnitz at Godthaab in 1948.

NEED A CHANGE? NEED A REST?

Relax at Shawnigan Beach Hotel

SHAWNIGAN LAKE

Friendly and delightful surroundings, three comfortable lounges; spacious grounds include floating sundeck, free boats, trout fishing, mashie golf course, tennis, badminton, shuffle board, etc. From $7.50 daily single, $13 double, includes meals.

Phone 743-2312 for Full Information

IT'S FROM BIRKS FOR FATHER'S DAY

English Morocco Billfold, black or brown, 5.00

"Birks Special" Straight Grain Pipe, assorted shapes, 10.00

Cuff Links and Tie Bar, gold-filled Florentine finish, 22.50 set

Rechargeable Flashlight, 5.95

Carefully chosen, practical presents always speak of the donor's thoughtfulness . . . will render him years of dependable service. Illustrated, only a few suggestions from Birks' extensive collection of masculine gifts.

Utility Case, tan coach hide, 9.95

Shoe Care Kit, tan leather case, 5.00 complete

BIRKS JEWELLERS

706 - 708 YATES STREET PHONE EV 2-4241

White and Blue Flowers in Church For Gardiner-Hyland Wedding

White snowball blossoms and wedgewood iris decorated Our Lady of the Rosary Church when Fr. W. J. O'Brien officiated at the marriage of Miss Linda Jean Hyland and Kenneth John Gardiner. Organist was Mrs. A. Olson.

The bride is the daughter of Mr. and Mrs. P. J. Shrimpton of Sooke. Groom's parents are Mr. and Mrs. Hugh Gardiner of Goderich, Ont.

Given in marriage by her father, the bride wore a satin and chiffon gown that featured a scooped neckline, three-quarter-length sleeves and bell-shaped skirt. A short veil misted from a pearl tiara. Pink roses were in her bouquet.

Identical gowns in bud pink nylon chiffon with toning veiled headbands were chosen by maid of honor, Miss Isabel Hyland, and bridesmaid, Miss Judy White. They carried white carnation bouquets.

Mike Zimmerman was best man and ushers were Jim Dowdall and Nels Waddell.

Leger Hamelin proposed the toast to his niece at a reception in the Carlton Club. Pink rosebuds set floral decor.

Leaving on a honeymoon motoring trip up-Island the bride donned a three-piece knit ensemble in seafoam green English wool with white accessories and pink carnation corsage.

Newlyweds will make their home at 414 Durban Avenue.

New Jaycee's Representative

At the recent provincial convention of the Junior Chamber of Commerce, held in New Westminster, Mrs. Georgina Wilson, member of the Victoria Jaycee-Ettes, was elected provincial representative for British Columbia. This is the first time Victoria has had a provincial representative since 1958. Mrs. Wilson has been a member of the local group for eight years, and was the president in 1958-59. She has also held offices of vice-president, treasurer, membership director and entertainment convener. In 1961 with her husband Al Wilson, then president of the Junior Chamber of Commerce, she attended the international convention in Paris. She will attend the 1962 national convention in Calgary in July.

Good-Bye CORNS

Enjoy quick relief and speedily remove aching corns with thin, cushioning Dr. Scholl's Zino-pads. Cost but a trifle.

Super Soft Dr Scholl's Zino-pads

For FATHER'S DAY

Why not mail Dad a box of his favorite candy for Father's Day, Sunday, June 17th? Welch's pack boxes in the assortments Dad will really like, and they look after the mailing for you, too. EV 3-6422.

Welch's CANDY SHOP

745 FORT ST.

POPULAR GIFTS

For Father's Day—June 17

Direct from Ireland— Men's Magee Twist Suits, from $65.00

Smart 2 or 3-button wool worsted, plain and patterned $49.95

Extra Trousers, only $15.05

Sport Jackets, Harris Tweeds $35.00 and $29.95

English Slacks Usually $27.50. Only $19.95

Wool Slacks Worsteds $12.95

Topcoats, including English imports, at give-away prices, From $29.95

Of Interest to Visitors

Unexcelled for quality and low prices. Direct imported luxurious fabrics and Spring and Summer styles now on display.

See our LADIES' SUITS—Wool and wool tweeds. Choice of sizes and colors. From $24.95

Double Knits— English Worsteds $39.95 to $69.95

Otterburn Tweeds— From London $69.95

COATS Excellent choice, color, style and fabric $19.95 to $69.50

SKIRTS, from $7.95

ALSO SHORTIE COATS, SLACKS

JOHN McMASTER

Men's and Ladies' Clothing

1012 FORT ST. EV 4-4712

Young Homemakers' 3 ROOMS of Furniture Complete AND SO EASY TO OWN

The MacDONALD WAY is the EASY WAY

Nobody Undersells MacDONALD'S

FREE STORAGE FREE DELIVERY

Save $100 on 3-Room Group Reg. $599 June Bride Special $499

Only $25 PER MONTH

ASK ABOUT OUR VERY SPECIAL PLAN ON RUGS TV AND APPLIANCES TOO

MacDONALD'S FURNITURE and APPLIANCES 752 FORT STREET EV 3-1171 "The House of Quality" OPEN FRIDAY TILL 9 P.M.

FURNITURE MART Behind the City Hall BROAD at PANDORA EV 3-5214 OPEN FRIDAY TILL 9 P.M.

OF PERSONAL INTEREST

Princess Royal to Attend Dinner

His Honor the Lieutenant-Governor and Mrs. George R. Pearkes will give a dinner at Government House next Friday evening in honor of Her Royal Highness the Princess Royal who will be a guest at Government House during her stay in Victoria.

Regiment to Honor Their Chief

Two receptions will be held by the Canadian Scottish Regiment (Princess Mary's) to honor their colonel-in-chief, the Princess Royal, on the afternoon of Saturday, June 16, following presentation of the colors to the regiment by Her Royal Highness that morning.

Receiving the royal visitor at a reception in the Sergeants' Mess in the Bay Street Armory will be RSM John Kelly and CSM (WO2) K. P. B. Chalmers. Present will be all serving NCOs and their wives.

Afterwards the Princess Royal will meet serving officers, regiment trustees and their wives at a reception and tea in the Officers' Mess.

Col. the Hon. Frank Mackenzie Ross, the regiment's honorary colonel; commanding officer, Lt.-Col. Peter Ramsay and mess president, Major Alec Gunning will join the Princess Royal in the receiving line.

Six hundred guests will attend a dinner in the Bay Street Armory that evening when serving members and veterans of the regiment honor Her Royal Highness at a regimental dinner.

At the same time, wives will gather at a ladies' dinner in Holyrood House when guest of honor will be Mrs. Frank Mackenzie Ross. Dinner hosts will be members of the regiment's women's auxiliary headed by its president, Mrs. John B. Murray.

Yancouver Guests

Several guests came from Vancouver to attend the wedding of Miss Linda Hyland and Mr. Kenneth Gardiner in Our Lady of the Rosary Church. They were Mr. and Mrs. L. Hamelin, Mr. and Mrs. L. Harvey, Mr. N. Leslie and the Misses Pam Morrison and Theresa Leslie.

Receives Degree

Mr. Peter Napper, son of Mrs. Eileen Napper, 404 Linden Avenue, today received his degree of Bachelor of Education in physical education at Western Washington State College. His mother, also Mr. and Mrs. Alex Ringstad and Mr. David Ulrich, travelled to Bellingham to attend the commencement exercises.

At Convocation

Mr. and Mrs. Bob Morrison have returned to their home on Dunlevy Street after attending the medical dental convocation at the University of Alberta, in Edmonton, where Mrs. Morrison's nephew, Robert N. Hicks, received his degree in dentistry.

Going to Iowa

Mrs. Harvey N. Patterson, Queen of Miriam Temple No 2, Daughters of the Nile, will leave on Sunday for Des Moines, Iowa, where she will attend Supreme session of the lodge.

Salt Spring Notes

Mr. and Mrs. V. Case Morris, of Ganges, have returned home after spending month in eastern Canada as guests of their son-in-law and daughter, Rear-Admiral C. J. Dillon, RCN, and Mrs. Dillon, of Beaconsfield, Que.

Mrs. Warren Hastings has returned to her Ganges Harbor home after an extended visit with her sister in Sussex, England. Mrs. Hastings travelled extensively in England and at Oxford was the guest of Dr. and Mrs. T. E. Wilkie, formerly of Ganges.

Mr. and Mrs. W. T. D. Jones, lower Ganges Hill, have as their guests their son-in-law and daughter, Cpl. John Cheperdak, RCAF, and Mrs. Cheperdak, and their two children, from Bagotville, Que.

Visit Son

Mr. and Mrs. Carl Post have spent the past three weeks in Victoria, staying at the Bel Isle Motel. They were here to visit their son, Brother R. C. Post who is on the teaching staff of St. Louis College. The visitors leave by air today to return to their home in New York City.

Hostesses

Miss Susan Irving who is to be married this weekend to Mr. John Biggs, has been entertained at several pre-wedding parties by her friends. Hostesses have included Mrs. M. E. Purdy, Mrs. H. F. Gent, Mrs. H. Chalke and Miss Donna Chalke and members of the sewing club of the Royal Bank of Canada, Government Street branch.

Mr. and Mrs. C. Hays, 831 Villance Street, announce the engagement of their daughter, Janet Roberta, to Ernest William Emmott, RCN, son of Mr. and Mrs. A. E. Emmott of Mannville, Alta. The wedding will take place on July 7 at 5 p.m., in Metropolitan United Church with Rev. Laura Butler officiating. Attendants will be Miss Valerie Hays, Miss Kay Emmott and Miss Sharon Martin; the best man, Alan Manz and the ushers Ferry Checkley, RCN, and David Remeshylo.

Dr. Jardine Represents Province

At the biennial convention of Canadian Clubs, held in Toronto last week, Dr. Olga Jardine, a past president of Victoria Women's Canadian Club, was elected to represent British Columbia on the national executive.

One hundred and twenty-five delegates attended the convention, among them were H. A. Powell, honorary secretary of the men's club in this city, and Mrs. F. M. Corbett, recently elected president of the women's club.

Place of the next convention in 1964 will be Charlottetown, PEI, during the centenary of the famous conference of Canadian leaders which laid the groundwork for confederation.

Second Girl

MONTREAL (CP) — Marie Dionne Houle, one of the four surviving Dionne quintuplets, Thursday gave birth to her second daughter, her husband Florian Houle reported.

Mr. Houle said his wife and the baby, weighing seven pounds two ounces, are doing well. The couple plans to call her Monique. The first daughter, Emilie, born Dec. 24, 1960, was named after the quint who died in 1954.

The new baby is the eighth child born to the three married quints who were 28 last May 28.

CLUB CALENDAR

Smorgasbord and "open house," St. Ann's Academy, Monday at 6.30 p.m. Election of officers to follow.

MALAHAT DRIVE
LOVELY!
Special Luncheon
Daily $1.50
Shawnigan Beach Hotel
Shawnigan Lake

STARTS SATURDAY, JUNE 9th, 1962
20% DISCOUNT SALE
ON ALL RECORD STOCK
SPECIALS
45 and 78 rpm RECORDS 5 for $1.00
Group of deleted LP's, each .... 99¢
B.C. SOUND RECORD SHOP LTD.
623 YATES ST. EV 3-7922

Women

Elizabeth Forbes — Women's Editor

War Bride to Serve Queen Mother

MONTREAL — A young grandmother who as a child used to hide in the gardens of the late Duke of Devonshire's estate to get a glimpse of the Queen Mother, will see and probably be presented to Her Majesty during her stay in the royal suite of the Queen Elizabeth Hotel. The Queen Mother arrived Thursday.

Margaret Anderson, assistant executive housekeeper of the Hilton-managed hotel, is one of three members of the housekeeping staff assigned to special duty during the Queen Mother's stay. With her will be housekeeper Brigitte Maier and maid Laurette Nurse.

"I never thought I'd be able to see her officially. My brother was chauffeur to the late Duke of Devonshire," she explains, "and whenever the royal family visited the Duke's Compton Estate in Eastbourne my brother used to let me into the grounds to see them — from a distance and and on condition that I stayed well hidden."

The hazel-eyed war bride receives her directions from the Queen Mother's personal maid, "But they tell me that Her Majesty generally thanks everyone personally for their help before she leaves," she added.

Mrs. Anderson met her husband, Alexander Anderson, who is from Verdun, P.Q., when he was stationed with the Black Watch in southern England in the early part of World War II. The main purpose of the Queen Mother's visit is to participate in the 100th anniversary celebrations of the Black Watch (Royal Highland Regiment) of which she is colonel-in-chief.

This is by no means the first time Mrs. Anderson has served royalty since she joined the hotel's housekeeping staff when it opened. Before being promoted to her present position she was housekeeper for the 20th floor, which included the royal suite, and was in charge of arrangements for the visits of General de Gaulle, the King of Nepal, Queen Elizabeth II., the Duke of Edinburgh and Princess Margaret, although none of them stayed as long as the Queen Mother.

"We're all looking forward to Her Majesty's visit tremendously," she says, "and although we're very much in the background will do everything we can to make her feel comfortable and really at home."

Queen Mother Elizabeth, centre, posed with George A. Drew, Canada's High Commissioner in London, and Mrs. Drew, when they entertained her at their London residence last weekend. The Queen Mother arrived by air in Montreal Thursday for a 10-day visit to Canada.—(AP Wirephoto.)

Future Bride Honored

Miss Sherran Durell, whose marriage to Mr. George Tufnail takes place on June 15, was honored recently at a kitchen shower given in the Fullerton Avenue home of Mrs. D. F. Pearce. Hostess, Miss Lynda Pearce, presented corsages of pink carnations and "good luck" heather to the bride-elect, and her mother, Mrs. P. Durell. Gifts were in a laundry basket. Other guests included Mrs. H. Wilkinson, Mrs. W. Stewart, Mrs. D. Harvey and the Misses Carole Lyrette, Diane Scougal, Carolyn Erickson, Leslie Clark and Georgina Haydon.

Miss Durell was also honor guest at a pantry shower given by members of the Gorge Presbyterian Young People's Society, in the Kerr Street home of Miss Darlene Hutcheson. Bride-elect, her mother and bridesmaid, Miss Carole Lyrette received roses en corsage. Guests were Mrs. E. Hutcheson, and the Misses Anne Shirley, Phyllis Durell, Carole Switzer, Pat Shelley, and Marilyn Achtzener.

Give Concert

Mothers of pupils attending morning group of Oakcrest Play School on Cedar Hill Road were recently "treated" to a concert given by their children. Affair was under direction of Mrs. E. Davies and Mrs. F. Howell.

Taking part were Suzanne Hibbert, Cheryl Straith, Colleen Message, Marcia Jensen, Margo Clapp, Sandy Beurker, Robbie Cowan, Robbie Starr, Blake Hanna, Rickey Wilson, Michael Templeman, Ian Boorer and Jeffrey Barnett, all of the pre-primary group, and Janice Duckett, Barbara Conyers, Marilyn Starr, Gerry Morrison, Brad Champion, Gary Curtis, Ricky Campbell, Bruce Lum, Robbie Clarke, John Wrigley, Rusty Hartley and Richard Hibbert.

A presentation was made to Mrs. Howell who leaves this month to make her home in Halifax.

HIGH LIVING NEEDN'T CAUSE HEARTBURN!
TUMS
Not when TUMS are handy. Just pop TUMS in your mouth when you feel discomfort coming on. Chew 'em up. (No, you don't need water.) You get relief quickly—no acid indigestion, no aftertaste.
Always carry TUMS. 12-tablets only 10 cents.
Economy 3-roll packs, 29¢
100-tablet bottles, 79¢
FOR THE TUMMY

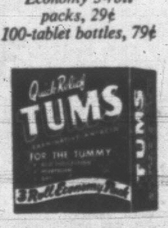

ROSE'S ANNUAL
CULTURED PEARL FESTIVAL
Fabulous
CULTURED PEARLS
For June
Birthdays
Weddings
Anniversaries
Graduation
Very large selection of Cultured Pearl uniform and graduated strands, single pearl drops and 10k gold rings
AT VERY SPECIAL PRICES
FREE GIFT WRAPPING
TERMS IF DESIRED
ROSE'S LTD.
1317 DOUGLAS ST. JEWELERS

Champagne-Colored Gown With Pink Roses In Bouquet

A gown of champagne toned satin with lace overlay was chosen by Miss Pearl Jeanie Ward, daughter of Mr. and Mrs. H. H. Ward, Oak Bay Towers, Newport Avenue, for her marriage to John Dean. Tiny pearls glinted in the crown of champagne toned leaves that held her veil. She carried a bouquet of pink roses and lily of the valley.

Bishop D. Rankilor officiated and Mr. Ward gave his daughter in marriage.

ATTENDANTS

Turquoise peau de soie gown and pearl-studded headdress en tone were worn by matron of honor, Mrs. Pat Bell, Winnipeg. Pale yellow daisies were in her bouquet.

Best man was Theodore Cromer, Portland, Ore., and the ushers were Harry Heighes and Richard Paterson.

A champagne toast to the bride was given by Canon F. Nicholson of St. Mary's Church, Kerrisdale, at a reception in Dingle House on Gorge Road.

Miss Alice Fryer, the bride's aunt, came from Winnipeg for the ceremony. Other out-of-town guests were Pat Bell, Winnipeg; Mrs. W. Cleave, Mr. and Mrs. L. Allward and Miss Lee Munro, all of Vancouver.

The bride's going-away outfit was a navy silk crepe import gown with cream coat.

The honeymoon will be spent motoring along the Oregon coast after which the newlyweds will make their home at Lake Oswego, Ore.

IODE Tea Benefits Scholars

Annual scholarship tea was held recently by HMS Ganges Chapter, IODE, in St. George's parish hall, Salt Spring Island.

Guests were received by the regent, Mrs. B. E. Hardie, assisted by Mrs. V. C. Best. Entertainment included numbers by Miss Cheryl Horel, Miss Susan Fellows, also Miss Heather Anderson, who gave piano selections.

Tea table was centred with an arrangement of red, white and blue flowers, flanked by white candles. Mrs. G. H. Holmes, Mrs. H. A. Robinson, Mrs. E. Worthington, Mrs. W. M. Mouat and Miss H. Dean presided. Tea convener was Mrs. A. G. Wilkins, assisted by Mrs. W. Eagles, Mrs. G. St. Denis, Mrs. Ed Richardson, Mrs. Mary Fellows and the Misses Louise Lorentsen, Barbara Newman, Kathy Netterfield, Lorraine Douglas, Renee Dobson and Patricia Galbraith.

SPRING SPECIAL
BLANKETS Half Price, only 50c
Drapes and Chesterfield Covers 20% OFF
Ladies' and Men's SWEATERS Only 50¢
Beautifully Dry Cleaned and Blocked
OPEN 7 A.M. — 6 P.M. DAILY
Page THE CLEANER
Call Offices now on Both Sides of Douglas St.
Phone EV 2-9191

LIGHTWEIGHT
wonderfully
FLEXIBLE
New Foam-light soles plus cushion insoles . . . for walk-on-air thrills round after round . . . new, cloud-high smartness in famous-for-fit quality-crafted Lazy-Bones.
• NEW GLOVE-SOFT LEATHERS
• NEW STYLES
NEW
LAZY-BONES
Reg. U.S. Pat. Off. and Canada • Made in U.S.A.
Women's Golf Shoes
Black with White Saddle
White Pigskin with Gold Saddle
White Pigskin with Black Patent Saddle
Brown and White Moccasin
Blue, Green, Yellow and Red Multi
Sand Pigskin
White Pigskin
Deanna and Bone Glove Leather
17.95 to 19.95
Munday's
1203 DOUGLAS STREET

INSPECTION

Her Royal Highness the Princess Royal, president of the Girl Guides, will inspect Girl Guides and Brownies of the Greater Victoria area, Juan de Fuca and Saanich division on Friday, June 15, in the grounds at Government House. Provincial commissioner Mrs. Roy Holmes, area commissioner Mrs. W. S. Emmerton and deputy area commissioner Mrs. H. Henderson, will greet Her Royal Highness when she arrives. There will be a guard of honor, comprised of all colors, lining the driveway.

OPEN FOR INSPECTION
Sat., June 9th — 10 a.m. to 8 p.m.
554 SELKIRK—GORGE WATERFRONT

FEATURING
★ Deep water moorage.
★ Secluded landscaped garden, trees.
★ Sundeck with beautiful view, (enjoy the boats going by)
★ Patio by the water with fireplace.
★ 24'x15' living room.
★ 12'x15' separate dining room.
★ Oil hot water heat.
★ 1,500 sq. ft. plus basement rooms.
See the best value of the year—Full Price Only $18,900.00
George Chan in attendance
Northwestern Securities of Victoria Ltd., EV 5-6741

ACTIVE MEN
need the freedom of Stanfield's T-Shirts

Tailored to your Taste for Endless Comfort
Most popular throughout Canada is Underwear quality-tailored by Stanfield's. The T-Shirt illustrated (No. 674) has short sleeves, patented, nylon reinforced, non-sag, seam free neckband. About $1.50. Extra large, slightly higher.

Popular Style
For active men who like a pocket in their T-Shirts, Stanfield's also makes model No. 763. Finest quality combed cotton, interlock knit. S., M. or L. about $1.95. White and colors.
When You Buy Stanfield's You Buy the Best
STANFIELD'S
Stanfield's Limited • Truro, Nova Scotia

CLASSIFIED WANT ADS

Victoria Daily Times
20 FRI., JUNE 8

FULL COVERAGE CLASSIFIED RATES

27c per line per day; 16c per line for three days; $1.43 per line for six days; $5.27 per line for the month (26 days). Above rates apply to consecutive insertions. Minimum advertisement two lines only. Contract rates on application.

Birth notices, $1.82 per insertion.

Marriages, Engagements, In Memoriam Notices, Cards of Thanks, Death and Funeral Notices, not exceeding 12 lines, $2.70 first insertion and $1.85 subsequent insertions. Each additional line, 26c daily.

SUBSCRIPTION RATES

Wherever carrier service is maintained, $2.00 per month.

Single copy sales price 10 cents daily; 14 cents Saturday.

By mail: Canada and British Commonwealth, one year $18.00; six months, $10.00; three months, $5.00; single months, $2.00. Australia, month, $2.50; U.S.A., foreign, $3.00 per month. (Weekend) Saturday only Canada, $7.00 per year; Australia, $8.50 per year; U.S.A. foreign, $9.00 per year.

DUNCAN BUREAU

Duncan Chamber of Commerce Bldg., Post Office Box 182. Office and telephone hours, 1 p.m. to 5 p.m. Monday to Friday inclusive. Phone Duncan 746-5611.

Authorized as second class mail, Post Office Department, Ottawa. Member Audit Bureau of Circulations.

TERMS OF PUBLICATION

The Victoria Press Ltd., shall not be liable for the non-insertion of any advertisement beyond the amount paid for such advertisement.

All claims of error in publication shall be made within 12 hours thereafter, and if not made shall not be considered. No claim will be allowed for more than one incorrect insertion nor for errors not affecting the value of the advertisement.

In the event of an error occurring, the liability of Victoria Press Ltd., shall not exceed the charge for the space actually occupied by the item in question.

All advertising copy will be subject to the approval of the Victoria Press Ltd., who reserve the right in its sole discretion to classify, reject or insert copy furnished.

Eastern Canada representative: FP Publications, 320 Bay Street, Toronto, Ont.

United States representative, DeClerque Shannon, New York, Chicago, Detroit, Cleveland, Atlanta, San Francisco, Los Angeles.

Replies to private box numbers now available only from 9.00 a.m. to 5.30 p.m., Monday to Friday inclusive, at the main office of Victoria Press Ltd., 2631 Douglas Street, and at the Duncan Bureau, Duncan Chamber of Commerce Bldg.

1 BIRTHS

COULTAS—Born to George and Shirley Coultas, 2109 Fernwood Road, Victoria, B.C. at St. Joseph's Hospital on June 4, 1962, a son, Stephen, a brother for Michael, Paul and Mary. Sincere thanks to Dr. Gough, Dr. Archie G. Gray and maternity staff at St. Joseph's Hospital.

LUSK—Born to Barry and Gail Lusk (nee LePage), 934 Esquimalt Rd., Suite 6, Victoria, at St. Joseph's Hospital on June 3, 1962, a premature son, Mark Alan, 4 lbs. 10 ozs. Many thanks to Drs. Graham and Carlow and to St. Joseph's maternity staff.

PARLEE — Born to Marlene and Jim Parlee, 3163 Balfour Ave., at the Royal Jubilee Hospital on June 2, 1962, a boy, Robert Charles Parlee; a brother for Brenda and Cheryl Anne. Many thanks to Dr. Prevost and maternity staff.

READY—Born to Constable and Mrs. J. D. Ready, Minnedosa, Man., on June 4, 1962, a son, Spencer Douglas, 8 lbs. 2 ozs.

ROGERS—Born to Tim and Betty Rogers, 3205 Wordsworth, at the Royal Jubilee Hospital on May 29, 1962, a boy, Roderick Michael, 7 lbs. 1 oz.; a brother for Randy.

5 DEATHS AND FUNERALS

BURLEY—In Victoria, on Monday, June 4, 1962, Louisa Florence Burley, of 909 Green Street. She was born in England where she lived until coming to Victoria 16 years ago. She is survived by her beloved friend, Miss Minnie Goodspeed, of Victoria; one sister; one step-sister; three brothers and one step-brother, all of England.
The funeral services will be held in Chaplin's Funeral Chapel on Saturday, June 9, at 10.30 a.m. Cremation. Flowers are gratefully declined. Donations c/o Canadian Cancer Society will be accepted at Chaplin's.

DOUPE—Suddenly in Victoria, B.C., on June 5, 1962, Mary Doupe, aged 68 years, of 1269 Montrose Avenue; born in Huntsville, Ont., and a resident here for the past 10 years, formerly of Leslieville, Alta., for many years; widow of Thomas Bernard Doupe. She is survived by two daughters, Verna, at home, and Mrs. Ruth Street of Leslieville, Alta., and two sons, Alton J. of Los Angeles and Samuel, Victoria; nine grandchildren; also three sisters and one brother in Ontario.
Funeral services will be held in McCall Bros.' Floral Funeral Chapel, Johnson and Vancouver Streets, on Saturday, June 9, at 1.15 p.m., Rev. J. E. Storey officiating. Interment in Royal Oak Burial Park.

HANDY—In Victoria, B.C., on June 7, 1962, Ruth Marie Handy, aged 38 years, born in the Keating district. She leaves her sisters, Mrs. Stella Kupitz, Victoria, B.C.; Mrs. Bernice Kirtch, Cobalt, Ontario; Mrs. L. Ricketts, Vancouver, B.C.; Mrs. I. Grant, Ladner, B.C. and Mrs. L. Slater, Central Saanich, B.C.; her brothers, Fred L. Handy, Central Saanich, B.C., and Cecil W. Handy, Victoria, B.C.; her aunt, Mrs. S. Sommersall, Port Townsend, Washington; nephews; and her fiance, Frank H. Nicholls.
Services will be held in the Sands Mortuary Limited, "Memorial Chapel of Chimes," on Saturday, June 9, 1962, at 1 p.m., Rev. L. C. Hooper officiating. Interment in the Royal Oak Burial Park. Flowers gratefully declined. Donations may be made to the Cancer Society, 1900 Fort St., Victoria, B.C.

HURST—Suddenly at the residence of her daughter, 2511 Maynard Street, Victoria, on June 7, 1962, Martha Lilian Hurst, aged 76 years, of 2863 Rockwell Avenue, beloved wife of Andrew Ephraim Hurst; born in Kent, England, and a resident here since 1907. Besides her husband, she is survived by two daughters, Mrs. H. (Doreen) Cornish of Alberni and Mrs. T. (Jean) Carson of Victoria; three grandchildren; one sister, Mrs. Edith Smith of Courtenay; two brothers, Thomas Brown of Vancouver and Harry Brown of Chicago.
Funeral services will be held in McCall Bros.' Floral Funeral Chapel, Johnson and Vancouver Streets, on Monday, June 11, at 3.15 p.m., Rev. E. F. Church officiating. Interment in Royal Oak Burial Park.

LeMARQUAND — In Victoria on Thursday, June 7, 1962 Christina LeMarquand, of 1725 Beach Dr. She was born in Orillia, Ontario, and has been a resident of Victoria for the past 50 years. She leaves to mourn her beloved husband, George, at home; a step-daughter, Mrs. Olive Shearer, of Port Angeles, Wash.; four step-sons, James M. LeMarquand of Victoria; George R. LeMarquand, of Santa Cruz, Calif.; Herbert and Allan LeMarquand, of Vancouver; two sisters, Mrs. Mary Cramp, of Meadford, Ont., and Mrs. Anna Allan, of Orillia, Ont. The Very Rev. Brian Whitlow will conduct the funeral service on Tuesday, June 12, at 2.30 p.m. in Christ Church Cathedral. Interment in Ross Bay Cemetery.

MARK—In Victoria, B.C., on June 2, 1962, Mrs. Mark Low Shee, aged 84 years. Born in Canton, China, and a resident of Victoria for the past six years, residing at 2582 Wesley Place. She leaves her sons, Mark Wing, 2582 Wesley Place, and Mark Toy in the U.S.A.; two daughters and eight grandchildren in China; four grandchildren and four great-grandchildren in Canada.
Services will be held in the Sands Mortuary Limited, "Memorial Chapel of Chimes" on Saturday, June 9, 1962, at 3 p.m. Rev. S. Lee officiating. Interment in Royal Oak Burial Park.

McHUGH—At his late residence, 3047 Pickford Road, Colwood, on June 6, 1962, John Robert McHugh, in his 66th year, beloved husband of Ethel; born in Lancashire, England, and a resident of Victoria and Colwood since 1940. Besides his wife he is survived by one son, William of Osoyoos, B.C., and one sister, Mrs. L. Spouse of Victoria; one grandson.
Funeral services will be held in the Thomson & Irving Funeral Chapel on Saturday, June 9, 1962, at 3 p.m., Rev. G. F. Dangerfield officiating, followed by cremation. Flowers gratefully declined.

OUGDEN—In Victoria, B.C., on June 8, 1962, Mrs. Eleanor Ougden aged 38 years. She leaves her son, Fred, of Calgary, Alta.
Funeral arrangements later. Thomson & Irving Funeral Chapel in charge of arrangements.

RAMSDEN—At her residence 2854 Sooke Road, on June 7, 1962 Miss Doreen Isobell Ramsden, aged 36 years. Born in Vancouver, B.C., and had been a resident of Sooke, B.C., for the past six years. Survived by her mother Mrs. Isobella Ramsden, of Vancouver, B.C., five brothers and one sister.
Arrangements will be announced later by Sands Funeral Chapel of Heather Colwood, B.C.

SCOFIELD—Passed away in Victoria, B.C., on June 7, 1962, Frederick Newton Scofield, in his 82nd year, beloved husband of Janice; born in Ennis, Texas, and a resident of Victoria since 1939, formerly of Winnipeg, Man. Besides his wife, he is survived by one son, Frederick Newton, Jr., of Ladysmith, B.C.; two grandchildren.
Private funeral services will be held in the Thomson & Irving Funeral Chapel on Saturday, June 9, 1962, at 1 p.m., Rev. C. Campbell officiating, followed by cremation. Flowers gratefully declined.

SMITH—At the Royal Oak Private Hospital, on June 7 1962, Mr. Albert Ernest Smith, aged 94 years, born in Longwood, Huddersfield, Yorkshire, England, and a resident of Victoria for the past 52 years, late residence 4353 Glanford Avenue. He leaves his daughters, Mrs. Silas S. (Ida) Pugh, 9103 East Saanich Road, and Mrs. H. D. (Nora) Nicholson Port Hardy, B.C.; his son, Lewis Smith, Vancouver, B.C.; six grandchildren; 10 great-grandchildren; and his sister, Miss Annie L. Smith, in England.
Services will be held in the Sands Mortuary Limited, "Memorial Chapel of Chimes" on Monday, June 11, 1962, at 3 p.m., Rev. Irene E. Smith officiating. Interment in the Ross Bay Cemetery.

WALLACK—In Victoria on June 6, 1962, Joseph Wallack, aged 51 years, of 921 Green Street; a resident here for 10 years, formerly of Vancouver, B.C. He is survived by his wife, Bertha, and immediate family. He was a veteran of the Second World War and a member of Britannia Branch, Canadian Legion.
Funeral services will be held in McCall Bros.' Funeral Chapel, Johnson and Vancouver Streets, on Saturday, June 9, at 10.30 a.m., Padre Douglas Kendell officiating. Interment in the Veterans' Cemetery. (Flowers gratefully declined.)

WHITE—On May 31, 1962, in her 85th year, at "Briars Hey," 48 Cowley Hill Lane, St. Helens, Lancashire (the residence of her daughter, Mrs. J. P. Kyle), Henrietta Rosalie White, late of Victoria, Canada, the beloved wife of the late George Henry White.
Cremated at St. Helens Crematorium on Saturday, June 2, 1962.

9 IN MEMORIAM

BETHELL—In loving memory of James Bethell, who passed away June 8, 1959.
Love and remembrance lasts for ever.
—Ever remembered by his loving wife and family.

BURNETT—In loving memory of a wonderful father, John William (Jack) Burnett, who was suddenly taken from us on June 8, 1961.
Gone, dear Dad, gone for ever.
How we miss your smiling face,
But you left us to remember,
None on earth can take your place.
A happy home we all enjoyed,
How sweet the memory still,
But death has left a loneliness
The world can never fill.
—Sadly missed and lovingly remembered by John, Shirley, David and Clarice Burnett, and Doreen Eade and grandchildren.

INDEX TO WANT AD HEADINGS

Classification	No.	Classification	No.
Acreage for Sale and Wanted	156	In Memoriam	9
Announcements	14	Listings Cancelled	148
Antiques	85	Listings Wanted	149
Apartments for Sale	152	Livestock and Supplies	92
Auto Body Work and Painting	109	Lost and Found	20
Auto Repairs and Service	108	Machinery	73
Auto Financing and Insurance	110	Male Help Wanted	21
Bands, Musicians and Orchestras	32	Male or Female Help Wanted	25
Bicycles and Motorcycles	66	Marriages	3
Births	1	Miscellaneous for Sale	82
Boats and Marine	[illegible]	Miscellaneous Wanted	83
Building Supplies	[illegible]	Miscellaneous to Rent	138
Burial Parks and Cemeteries	13	Monumental	11
Business Opportunities	145	Mortgage Loans and Insurance	141
Business Personals	40	Moving and Hauling	115
Cards of Thanks	8	Musical Instruments	63
Cars for Sale	100	New Car Directory	99
Cars and Trucks Wanted	112	Parts, Tires and Accessories	107
Chicks, Poultry, Hatching Eggs and Supplies	91	Personal Loans	140
Coming Events	15	Personals	39
Commercial Properties	157	Pets	90
Cottages, Campsites, Summer Resorts	117	Places to Visit	16
Country Homes and Properties	151	Professional Services	37
Dancing	43	Property for Sale	154
Deaths, Funerals and Lodge Notices	5	Property Wanted	155
Education	42	Restaurants	18
Engagements	2	Room and Board	120
Exchange Real Estate	147	Rooms to Rent	121
Farms for Sale and Wanted	158	Rooms Wanted	122
Farm Implements	74	Salesmen and Agents	22
Female Help Wanted	26	Seattle World's Fair Accommodation	118
Apartments to Rent, Furnished	129	Situations Wanted (Female)	30
Apartments to Rent, Unfurnished	128	Situations Wanted (Male)	29
Apartments Wanted	130	Situations Wanted (Male or Female)	31
Florists	12	Sporting Goods	79
Foreign Import and Sports Cars	101	Stoves and Furnaces	67
Fuel	60	Swaps	84
Funeral Directors	10	Teachers Wanted	27
Furniture	62	Timber	[illegible]
Garden Supplies	74	Tools for Rent	[illegible]
Halls, Stores and Offices to Rent	[illegible]	Travel	[illegible]
Hotels	[illegible]	Trade Schools	[illegible]
Housekeeping Rooms to Rent	125	Trailers and Trailer Parks	111
Housekeeping Rooms Wanted	126	Trucks	106
Houses to Rent, Furnished	[illegible]	TV, Radio, Sales and Service	64
Houses to Rent, Unfurnished	133	Wanted to Borrow	142
Houses Wanted to Rent	134	Wanted to Buy, Houses	153
Houses for Sale	150	Wanted to Rent, Miscellaneous	139

THEY'LL DO IT EVERY TIME

By JIMMY HATLO

© King Features Syndicate, Inc., 1962, World rights reserved.

9 IN MEMORIAM

BURNETT — In memory of a beloved grandfather and pal, John William (Jack) Burnett, who passed away suddenly on June 8, 1961.
Poppy meant so very much to me,
That nothing I can say,
Can tell the loss that's in my life,
As I think of him today.
—Sadly missed by your loving grandson, Tommy Eade.

BURNETT—In loving memory of John William (Jack) Burnett, who passed away suddenly while fishing in Saanich Inlet on June 8, 1961.
He bade no one his last farewell,
He said goodbye to none.
The heavenly gates were opened,
A loving Voice said 'Come.'
I often sit and think of you,
The things you used to say;
I wonder why you had to die,
Without a chance to say goodbye.
Though out of sight, you're ever
Still missed, loved, still mine;
You will live with me in memory,
Until the end of time.
—Sadly missed by his loving wife Maria.

HAYWARD—In loving memory of dear Jack, who fell asleep suddenly June 8, 1949.
Loving memories never die
As years pass on and days go by.
Deep in our hearts a memory is kept
Of one who we loved and will never forget.
—Lovingly remembered by his wife Maud, also Alf and Gene, Gordon and Vera and granddaughters Heather, Diane and Juanita.

10 FUNERAL DIRECTORS

McCALL BROS.
Funeral Chapels
1400 Vancouver Street
EV 5-4465 - EV 5-4466 - EV 5-4467

McCall's Dependability has been a source of comfort to Victoria families. At McCall's each family receives the personal attention they expect and deserve, and at moderate cost.

SATURDAY
WALLACK, Joseph
10.30 a.m.—Floral Chapel.
DOUPE, Mary
1.15 p.m.—Floral Chapel.
GLOVER, Rev. George Henry
3.15 p.m.—Shady Creek United Church, East Saanich Road.
MONDAY
HURST, Martha Lilian
3.15 p.m.—Floral Chapel
TO BE ANNOUNCED
OWEN, Thomas.
WILSON, William Charles.
BLYTH, Francis Joseph.

Three Funeral Chapels Dedicated to Thoughtful and Understanding Service.
SANDS
MORTUARY, LIMITED
"Memorial Chapel of Chimes"
Quadra Street at North Park Street
Victoria, B.C. EV 3-7511
SANDS
FUNERAL CHAPEL OF ROSES
Fourth Street at Sidney Avenue
Sidney, B.C. GR 5-2932
SANDS
FUNERAL CHAPEL OF HEATHER
Colwood Corners, Colwood, B.C.
GR 8-3821

THOMSON & IRVING
Funeral Chapel
Est. 1911 Formerly of Winnipeg
A Dignified and Understanding Service at Moderate Cost
PRE-NEED AT NEED
SHIPMENTS
1625 Quadra Street Phone EV 4-2612

HAYWARD'S
B.C. FUNERAL CO., LTD.
Established 1867
The Hayward Family
Bruce M. Leyden, Formerly of Calgary
734 BROUGHTON ST. EV 6-3505

CHAPLIN'S FUNERAL CHAPEL
Kindness—Courtesy—Service
980 Quadra Street EV 4-5512

11 MONUMENTAL

MORTIMER'S
MONUMENTAL WORKS
ESTABLISHED 1877
"The Finest in Craftsmanship"
633 David Street EV 3-6421

VICTORIA MONUMENT, LIMITED
"Memorial of Distinction"
740 Finlayson at Douglas EV 2-5834

STEWART MONUMENTAL WORKS, LTD. Monuments since 1896. 1408 May Street. EV 4-3452.

12 FLORISTS

BROWN'S
Flowers for Every Occasion
EV 4-6612. EV 4-3521 Nights

BALLANTYNE'S
EV 4-0555
Charge by Phone

13 CEMETERIES AND BURIAL PARKS

ROYAL OAK BURIAL PARK
MUNICIPALLY OWNED
Plots from $90 to $115
Perpetual care included.
For further information phone GR 9-3213.

14 ANNOUNCEMENTS

SUMMER SCHOOL
BALLET AND MODERN JAZZ

R.A.D. syllabus. 8 weeks commencing July 3. Private instruction and classes for beginners, advanced, and business girls. Teacher: Sharon Kirk. To register and for further information, EV 4-7339.

DUE TO EXTENSIVE ALTERATIONS the DOMINION HOTEL BARBER SHOP will close from June 9 to July 10.

SAVE MONEY . . . GET BETTER RESULTS . . . ASK FOR OUR SPECIAL SIX-TIME RATE FOR YOUR NEXT CLASSIFIED AD

14 ANNOUNCEMENTS

The Classified Ads are . . .

EVERYONE'S FURNITURE MART

It's so easy to sell your no longer needed furniture under Classification 62 with a low cost classified ad.

Just call 382-7211.

It's a well-known fact . . . Classified is the place to look for big bargains in Furniture or Miscellaneous Items.

READ AND USE CLASSIFIED ADS DAILY

15 COMING EVENTS

BINGO
Pensioners No. 1
Britannia Legion Hall
7.30 Saturday Nights
20 Games Admission $1
Extra Cards 25c
2 JACKPOTS
2 DOOR PRIZES
Lucky Five $100
5 Extra Games 25c
Victoria Charities

THERE'S AN "H" OF A DIFFERENCE between bingo and bhingo! Shure, at St. Patrick's we play b'hingo—more of everything than ordinary bingo! Watch this space for details of next Wednesday's exciting game.

NOTICE
Army, Navy & Air Force VETERANS BINGO
Moved to Eagles Home during alterations
Same Good Games
Same Courteous Staff
No. 1 Jackpot, 56 Calls—$160.00
No. 2 Jackpot, 46 Calls—$110.00
Extra Games, 4 for 25c
Victoria's ORIGINAL BINGO, 8 tonight
Wednesday, 8 p.m.

You'll Get MORE FUN AND MONEY at the PYTHIAN BINGO PARTY
Saturday Nite, 7.45
K of P Hall, 723 Cormorant St.
HUNDREDS OF $ $ $ $ IN PRIZES including
JR. JACKPOT OF $130
SR. JACKPOT OF $170
Both Due to Go at 57 and 59 Calls
OUR EXTRA CARDS ONLY 25c
Come Early—Reading Material and Cards Provided.
"IT'S ALL FOR CHARITY"

THIS SUMMER A SUNDAY DRIVE with a tea stop is yours to enjoy on Vancouver Island. Mystery trip coaches leave 710 Douglas Street at 1.30 p.m., return 5 p.m. Adult fare $1.65. For information call Vancouver Island Coach Lines Ltd. EV 5-4411.

BINGO, BOILERMAKERS' HALL, 802 Esquimalt Rd., every Friday, 8 p.m. Good prizes, extra games; jackpots 54 and 59 calls. Everybody welcome. Ample parking.

DAY EXCURSION TO SEATTLE Fair by bus. Leaves June 13. Willis, 519 Scollard Bldg. EV 2-8221.

16 PLACES TO VISIT

RELAX AT SHAWNIGAN BEACH HOTEL
"You'll Enjoy Your Stay at Shawnigan Beach"

North of Victoria. Enjoy a complete change of air from sea level at one of the Island's largest resorts. Two large lounges, separate television room. Comfortable accommodation in main lodge or cottages, $3.00 to $8.00 a day. From $8.50 a day with meals before July 1st.

SPECIAL WEEKLY RATES

Fine dining room open to the public daily. Luncheon $1.50, dinner $2.00. 30 acres of grounds include "Tom Thumb" golf course, tennis, Sherwood Forest trails, boats, launches, superb swimming in warm water, safe beach for children.

PHONE COBBLE HILL 743-2312

For full information, write for free illustrated booklet, Shawnigan, P.O. Box 9.

16 PLACES TO VISIT

THIS SUMMER A SUNDAY DRIVE with a tea stop is yours to enjoy on Vancouver Island. Mystery trip coaches leave 710 Douglas Street at 1.30 p.m., return 5 p.m. Adult fare $1.65. For information call Vancouver Island Coach Lines Ltd., EV 5-4411.

SEE "FABLE COTTAGE"
On beautiful Cordova Bay. See inside this unique private home.
Open Daily 2-7
Admission 75c and 40c

20 LOST AND FOUND

LOST, THURSDAY, A.M., BIFOCAL glasses. Fairfield, St. Charles area. Reward. EV 3-8769.

LOST — BLUE BUDGIE, FALAISE Cres., Royal Oak, red band left leg. Reward. GR 9-5633 after 6 p.m.

LOST, POSSIBLY VICINITY OAK Bay Ave., enamelled picture brooch, keepsake. EV 2-2655.

GIRL'S EYE GLASSES, BLUE frames, in a pink case. Vicinity of St. Patrick's School. EV 5-6043.

LOST—DIAMOND RING IN WHITE gold. Phone EV 2-1737. Reward.

LOST YOUR PET? HOMES WANTED found. S.P.C.A EV 3-0514.

21 MALE HELP WANTED

CANADIAN ACCEPTANCE CORPORATION LIMITED
REQUIRES
SMALL LOAN MANAGER

Preference will be given to applicants with one to three years experience as Branch Manager or Assistant Manager with a loan company.

WE OFFER:
A good starting salary
Excellent Employee Benefits
Salary increase and advancement entirely on ability
Apply in writing to: 1051 Fort St., Victoria, B.C.

INVESTIGATOR
required for
Fire Marshal's Office,
VANCOUVER
B.C. Civil Service

Salary, $415-$510 per month. Duties include examination of fire scenes and directing the work of police and fire departments co-operating in the investigations; advising local assistant Fire Marshals; lecturing to interested group and related duties.

Applicants must be Canadian citizens or British subjects with an excellent knowledge of investigational procedure where arson or allied crime is suspected; some knowledge of legal procedures and considerable police experience.

For application forms apply IMMEDIATELY to The Personnel Officer, B.C. Civil Service Commission, 411 Dunsmuir Street, VANCOUVER, or 544 Michigan Street, VICTORIA; completed forms to be returned to 411 Dunsmuir Street, VANCOUVER, NOT LATER THAN June 20, 1962.
COMPETITION No. 62:279A.

BY WELL-ESTABLISHED FLOOR company, one hardwood floor layer and one floor sander-finisher. If you are thoroughly experienced in either of these trades, we can offer you steady employment with average earnings, approximately $5,000 a year. Reply to Victoria Press, Box 431, stating amount of experience and other particulars. All replies confidential.

BOYS FOR NEWSPAPER SALES work. Guranteed earnings, several good corner locations now available to those who qualify. See Mr. Philion, Victoria Press Wholesale Office, 1215 Broad Street, between 3 and 4 p.m.

OPERATOR FOR ESTABLISHED house to house bakery route. Ambition and personality more essential than experience. Reply giving age and phone number, Victoria Press, Box 483.

SKIPPER AND COOK FOR CHARTER yacht. Write giving full information on experience and background. Victoria Press, Box 447.

HARDWARE MAN WITH EXPERIENCE wanted for up-Island store. Will consider interest if desirable. Write Victoria Press, Box 453.

HOUSE DESIGNER AND ESTIMATOR. Specify experience, age and salary expected. Apply Victoria Press, Box 446.

MECHANIC FOR SMALL SHOP, steady job if suitable. Victoria Press, Box 451.

MAKE GOOD MONEY IN YOUR spare time. EV 2-0827.

22 SALESMEN, SALESWOMEN AND AGENTS

Real Estate Salesmen WANTED

We are reorganizing our sales staff and have openings for licensed real estate salesmen and women. Enquiries confidential. Phone or contact FRANK CARR — Sales Manager, Northwestern Securities of Victoria Ltd. EV 5-6741.

WHO IS WORRIED ABOUT INFLATION?

Everybody is! That is why every wage-earner in B.C. is a potential customer for our Mutual Fund. You can prevent inflationary erosion of the dollar by advising investments in our Mutual Fund to a receptive public. Our sales have doubled since last year and will double again in 1962 with our aggressive sales policies and sales training methods that will prove rewarding to you and your clients. Our present sales class is now completing its training, and a new one is being formed right now. If you have enough maturity and above-average education to succeed in this challenging business, apply immediately, every day from 9-11.30 a.m. at Diversified Income Securities Ltd., 601-1405 Douglas St., Victoria, B.C. EV 4-1552.

WE HAVE VACANCIES FOR TWO EXPERIENCED REAL ESTATE SALESMEN
Liberal Commission
Generous Advertising Allowance
Own Desk
M.S.A. and Life Plan
Apply to Manager,
BOORMAN INVESTMENT CO. LTD.
611 Fort St. EV 3-7124

ESTABLISHED FULLER BRUSH business! Applicant must be 21-45, and bondable. One local and one up-Island route available. Guaranteed $400 plus expense bonus. Car essential, for interview phone EV 5-8372.

LADIES YOU CAN HAVE A REwarding and interesting occupation. Beauty Councelors, promotion when initiative shown. GR 7-3509.

22 SALESMEN, SALESWOMEN AND AGENTS

LADIES ! ! !

Make extra money by selling our top line of seamless micro-mesh nylon hosiery and lingerie to friends and associates. We also carry nurses' white nylons. Build up a big repeat business. Top commissions paid. Victoria Press, Box 478.

AVON CALLING! LADIES WHO would like to earn high commissions, bonds and prizes servicing your own exclusive territory. Ph. EV 4-7345 or write 1979 Taylor St.

SALES REPRESENTATIVE REquired immediately for truck sales department of local firm. Only highly qualified need apply. Victoria Press, Box 403.

ALL GOOD SALESMEN EVENTUally join Britannica. Phone EV 5-7222 or EV 3-7224.

SALESMAN
Direct selling experience, must have car. No door-to-door. Call EV 6-1030.

WANTED AGGRESSIVE USED CAR salesman. Art's Car Sales, 20 West Burnside Rd. Mornings only.

25 MALE OR FEMALE HELP WANTED

ENROL NOW FOR BERRY PICKING

Phone or visit the National Employment Office and get your name listed for the Berry Picking Season which is expected to start early next week.

NATIONAL EMPLOYMENT SERVICE
1039 Johnson St. EV 5-6711

WANTED — AN EXPERIENCED European hair stylist, very good pay, job guaranteed all year. Victoria Press, Box 472.

CARETAKERS WANTED FOR rooming house. Apply 2531 Government, from 11-4, Saturday, June 9.

WANTED — SHORT-ORDER COOK. Apply Fort Victoria Restaurant, 1004 Government.

26 FEMALE HELP WANTED

OPENINGS AT THE "BAY"

ORDER INVOICE CLERK

We have a full-time position available in our accounts payable office for a single woman under age 35.

Applicants should have Grade 12 education with a good general knowledge of business mathematics and have comptometer experience. Salary range, $209-$261.

CLERK TYPIST

A clerk typist is required for our executive office. Salary range, $203-$254, over a 2-year period. Applicants should be single, under 35 years of age, and have Grade 12 education. Typing speed at least 50 words per minute. Some knowledge of filing would be helpful.

Apply in person, Personnel Office, 4th floor.

HUDSON'S BAY CO.

EXPERIENCED FIRE INSURance Policy Writer. Shorthand desirable. 5-day week, MSA benefits. Excellent working conditions. Older established general insurance office. Salary commensurate with experience. Apply Mr. Murray, Brown Bros. Agencies Ltd., 1125 Blanshard St. EV 5-8771 anytime.

STENOGRAPHER WITH SHORThand wanted by large real estate office. Experience in processing sales desirable. 5-day week, MSA, sickness, and other benefits. This is a permanent, well-paid position. Replies in confidence. Apply Victoria Press, Box 463.

WANTED — HOUSEKEEPER FOR motherless home. 2 children, 7 and 4. $75 per month plus room and board. Live in. Duties to commence end of August. Write Box "K" Caycuse, Honeymoon Bay, B.C.

INSURANCE CLERK REQUIRED as holiday relief for general insurance office for June 11 to 22, must have experience. Victoria Press, Box 459.

EXPERIENCED SALESLADY FOR coat and dress department in medium-priced specialty store. State experience and salary expected. Victoria Press, Box 448.

WANTED, FULLY EXPERIENCED wool and silk spotter. Top wages. Apply Mr. Randall, Individual Dry Cleaners, 1536 Fort St. EV 2-9141.

FULLY EXPERIENCED WAITress wanted. Good working conditions, M.S.A. Apply in person to the Dominion Restaurant.

WANTED — NURSE FOR PARTtime holiday relief in private hospital. Phone evenings GR 7-3345; days after 10 a.m., EV 3-7814.

GRILL COOK AND WAITRESS FOR Saturday and Sunday 4-12 p.m. Apply Gibson's Bowladrome, 914 Yates, 1-4 p.m.

KIND LADY TO ASSIST WORKing mother — 1 school-age child; in return for good home. EV 2-2773 after 5 p.m.

PERMANENT POSITION FOR ACtive pensioner. No day work, just sleep in nights. Room and board plus small remuneration. EV 5-4089.

MOTHER'S HELP, LIVE IN, light housework, babysitting, no cooking. Colwood area. GR 8-1855.

EXPERIENCED WAITRESS WANTed. Apply Dingle House, Redwood Park Motel.

HOUSEKEEPER-COMPANION FOR old retired man. W. I. Thomas, RR 1, Chemainus. Phone CH 6-3370.

LEGAL STENOGRAPHER, STATE qualifications and experience. Victoria Press, Box 440.

GRADUATE AND PRACTICAL nurse for private hospital. MSA available. Victoria Press, Box 473.

HOUSEKEEPER FOR ELDERLY lady in Victoria, live in. Near bus and sea. Phone 478-3122.

HOUSEKEEPER TO LIVE IN, care for 2 children. Write P.O. Box 321, Sidney.

CAPABLE LADY REQUIRED FOR 3-4 hours housework 5 days a week. Vicinity St. Charles St. EV 3-8472.

HOUSEKEEPER, 4 HOURS DAILY. Jubilee district. EV 2-8454.

26 FEMALE HELP WANTED

HOUSEKEEPER FOR 1 LADY TO live in. EV 4-0303.

COOK (OLD FASHIONED) FOR private hospital. EV 4-2956.

27 TEACHERS WANTED

SCHOOL DISTRICT No. 62
(SOOKE)

Applications are invited for the following teaching positions:
BELMONT SENIOR SECONDARY: Senior Mathematics and Science.
MILNES LANDING SECONDARY: Boys' P.E. and Academic subjects. Girls' P.E. and academic subjects. Senior English and Social Studies 30.
ELIZABETH FISHER JUNIOR SECONDARY: Boys' and Girls' P.E. Remedial Reading (half time)
HAPPY VALLEY ELEMENTARY: Grades 1 and 2 (2 positions)
LANGFORD ELEMENTARY: Special Class—Intermediate Grades 2 and 3 Grades 3 and 4 Teachers with music will be given preference
PORT RENFREW ELEMENTARY: Grades 3, 4 and 5 (one position) Teacherage available.
Applications, together with copy of latest inspection report, to be forwarded to:
Secretary-Treasurer,
School District No. 62 (Sooke),
227 Sooke Road,
Victoria, B.C.

SCHOOL DISTRICT No. 67
(Ladysmith)

Applications are invited for positions listed. The school units are modern and teaching facilities excellent.
SECONDARY SCHOOLS
LADYSMITH—Enrollment 425. Staff 22. Girls' Physical Education.
CHEMAINUS—Enrollment 400. Staff 20. English, Grades 8-9 level. State preference other subjects. Applicants with French and Music preferred, but not essential.
ELEMENTARY SCHOOLS
LADYSMITH—10 Divisions. Intermediate—Male preferred.
THETIS ISLAND—1-room school. 15 pupils. Teacher for Grades I-VI. (Teacherage available adjacent to school.)

Salary Schedule—

EC	EB	EA	PC	PB	PA
$2900	$3400	$3800	$4200	$4700	$5100
3540	5400	5900	6500	7395	8100

Note—Salary schedule provides additional payments for teachers of Slow Learner Classes and Thetis Island School.
P.T.M.S.—Plan "A" in effect. Submit applications with copy of recent reports for The Administrator and the Secretary-Treasurer, School District No. 67, Box 373, Ladysmith, B.C.

SCHOOL DISTRICT No. 63
(SAANICH)

Applications are invited for the position of Teacher for a class of 10 to 12 emotionally disturbed pupils. The pupils are of normal intelligence but at the present time experience learning blocks.
It is desirable that the Teacher have interest, ability and related training for this type of class teaching. Previous experience not necessarily essential. Salary in accordance with existing Teacher Agreement and Schedule.
Applications, together with latest inspection report to be mailed to A. G. Blair, Secretary-Treasurer, P.O. Box 100, Sidney, B.C.

SCHOOL DISTRICT No. 34
(ABBOTSFORD)

Abbotsford Senior Secondary School requires teachers for:
1. Senior Social Studies;
2. Commerce—Typing.
Please reply stating experience and qualifications and enclose copy of latest inspection report to:
E. H. Carson, Secretary-Treasurer, School District No. 34 (Abbotsford), Box 1060, Abbotsford, B.C.

INDEPENDENT SCHOOL, VICTORIA
INVITES APPLICATIONS FROM TEACHERS OF MATHEMATICS 30 AND 91
CHEMISTRY 91
ENGLISH AND FRENCH
VICTORIA PRESS, BOX 460

ONE INTERMEDIATE AND ONE Primary teacher required by Belmont Park School District for John Stubbs Memorial School.
This modern, well-equipped school is located in the Belmont Park Naval Housing Development, eight miles from Victoria. Bus transportation from the city is provided. Victoria salary schedule is in effect. Address applications with copies of latest Superintendent's Report to Secretary-Treasurer, Belmont Park School District, Zealous Crescent, Victoria.

29 SITUATIONS WANTED MALE

WANTED JOBS FOR NEEDY MEN
HARBOR LIGHT CORPS
(THE SALVATION ARMY)
EV 4-3396

PAINTER AVAILABLE, SPRAY OR brush. I'll be pleased to work for painting contractor or by private contract. Please phone Tony Kopolus. EV 5-2589.

FULLY EXPERIENCED POULTRY man with family, desires work on Vancouver Island. Write T. Sranko, General Delivery, Kamloops, B.C.

MOWING
Long grass cut down on vacant lots, backyards. Machine to enter small gate. EV 2-4644.

CARPENTER, CABINET WORK and repairs. Low price, good workmanship guaranteed. EV 6-1651 after 5 p.m.

RELIABLE BOY, 17, WILL CUT and care for lawns. EV 4-4779 after 4.

ACCOUNTANT—COMPLETE BOOKkeeping for small business. Reasonable. EV 3-2503.

DUTCH GARDENER, MAINTENance, landscaping; estimates. Phone EV 2-0827.

MEAT CUTTER JUST ARRIVED from the U.K., seeks employment. EV 5-6213.

EXPERIENCED BUILDING SUPplies warehouseman needs steady employment. GR 4-2282.

ROTOVATE, MOWING, LEVELling, clearing. GR 4-1769.

OLDE ENGLISH PAINTER — ALL paint work. GR 8-2742, GR 8-6612.

GARDEN WORK WANTED, $1.25 an hour. EV 2-1825.

GARDENING, REASONABLE. PH. EV 4-3586 evenings.

RUBBISH, JUNK HAULED. BEER bottles bought. EV 2-3429.

EXPERIENCED GARDENER, $1.25 per hour. EV 5-8566.

30 SITUATIONS WANTED FEMALE

LOVING DAY CARE FOR YOUR children while you work. Lots of room to play on no-through street. $1.50 day. Esquimalt - Gorge area. EV 6-1536.

WOMAN DESIRES POSITION bookkeeping, typing, cashier and general office work. Will consider any offers. EV 6-2792 or EV 3-2530.

EXPERIENCED YOUNG WOMAN will look after your family while you are on vacation. References. One child of my own. EV 4-2287.

TYPIST, CAPABLE AND RELIAble, with dictaphone experience, requires position. Excellent references. Victoria Press, Box 477.

WILL LOOK AFTER SMALL CHILD in my home commencing September. Shelbourne Plaza district. Ph. EV 5-8008.

ALL TYPES OF FLOORS EXPERTly cleaned, waxed and polished by machine. Homes our specialty. Gregg's. Established 1920. EV 4-5023.

OFFICE ASSISTANTS (V.I.). PH EV 3-6021 for part-time office help, stenos, clerks, machine operators. J. R. Pipes, mgr.

COOK DIETICIAN, EXTENSIVE experience. Used to taking responsibility and controlling staff. Victoria Press, Box 457.

BACHELORS, ONCE - A - WEEK cleaning done, laundry too. Dinner piping hot for you, $1 hr. GR 7-4144.

LOVE AND CARE GIVEN TO children in my home while mother works. EV 2-8824.

30 SITUATIONS WANTED FEMALE

SCHOOL GIRL WANTS BABY-SITting job during the holidays. EV 2-0313.

LANGFORD. WILL CARE FOR children in my home. GR 8-2955.

NURSERY FOR PRE - SCHOOL children. Information. EV 3-2392.

CHILD CARE IN MY HOME Glanford area. GR 9-1203.

QUALIFIED JANITORESS, HOTEL maid. Victoria Press, Box 461.

EXPERIENCED BABY - SITTER, days or evenings. EV 3-5223.

36 BUSINESS SERVICES AND DIRECTORY

Appliance Repairs

EATON'S
Appliance Repairs
Eaton's offers prompt, efficient repair service on major appliances and small appliances. Dial EV 2-7141. Ask for the Service Desk.
EATON'S OF CANADA

Bulldozers

Garnons - Williams
LAND CLEARING, STUMP-PULLING, EXCAVATING. GR 9-1448.

Roads, Excavating, Backfilling Irrigation Ponds, Land Clearing.
JOHN D. KISSINGER JR.
EV 3-8425 day EV 2-3947 night

J. R. HENSON
Bulldozing, excavating and clearing, backfilling, by day or hour. GR 9-4234.

C. L. RIDLEY TRUCKING
Bulldozing, excavating, land clearing, backfilling, etc. GR 8-2791.

Bricklayers

ALL TYPES OF MASONRY WORK. H. A. (Sandy) Ormiston. EV 4-6777.

Carpets and Linoleum

HOURIGAN'S CARPET AND LINO. Supplied and installed. Estimates free. 715 Pandora. EV 6-2401.

Carpenters

PAINTING, INTERIOR OR EXterior, stucco and plaster repairs, steps built or repaired, gutters cleaned and roof repairs. Over 20 years experience. D. Henry, phone EV 2-1369 anytime.

GENERAL REPAIRS, ALTERAtions and additions. Fast, courteous, and low prices. Free estimates. W. EARL EBY EV 5-0040

FRAMING, FINISHING, REPAIRS, alterations, additions. Fencing, gutters, cement sidewalks, etc. Ph. EV 2-0187.

CARPENTER REPAIRS, ALTERAtions, gutters, stairs, tile and cement. H. Pistell. EV 2-8602.

Cement

FARMER CONSTRUCTION LTD.
REPAIR DEPT.
Concrete Work, Sewers
Rock Blasting EV 4-0511

ALL CONCRETE SEWER AND tile drain work given prompt attention day or night. Remember that your satisfaction is our recommendation. Phone J. Hunt, EV 3-6475 day or night.

FIREPLACES, FOUNTAINS, INcinerators, driveways, sidewalks, patios; stone, brick and cement work my speciality. EV 5-5635.

JEANPIERRE, "THE CEMENT Man." Free estimates. GR 9-1987.

SEWERS, DRAINS, CEMENT EV 4-8306, Frank Politano. EV 3-3499

CEMENT CONTRACTORS
GR 9-2885, Birkett; EV 5-6142, Lowe

Clean-Up Service

JIFFY CLEAN-UP SERVICE, basement and yards. EV 6-3828 eves; EV 2-4575 days.

RUBBISH HAULED, BASEMENTS cleaned, have commercial vacuum cleaner. EV 4-6718 anytime.

Contractors

FARMER CONSTRUCTION LTD.
REPAIR DEPT.
Alterations, Additions,
Carpentry. EV 4-0511

G. H. WHEATON, LTD.
Repairs Alterations EV 2-2159

EQUIPMENT RENTALS, LOADers, trucks, back hoes, full line compressors, air tools. Days, EV 4-0431, eves. EV 5-1203.

KASAPI CONSTR. NHA AND CONventional homes, also commercial bldgs. EV 5-5614.

HOME BUILDING, REPAIRS, H. E. Fowler & Sons Ltd. EV 5-2496.

BUILDING OR BUYING, CALL Reynolds Constru. Ltd. EV 2-5378.

REPAIRS, ALTERATIONS, ETC. E. S. CROSS EV 3-8569

Contractor's Equipment, Rentals

MUTUAL
Equipment Rentals Ltd.
CRANES AND SHOVELS
AIR COMPRESSORS
BACK HOES
Rental or Contract
Days Eves.
EV 4-0717 EV 5-4118

Dressmaking

DRAPES, SLIP COVERS OR dress alterations. Will call at your home and give estimates. Pick-up and delivery EV 6-5274.

ANN'S DRESSMAKING AND ALterations. Free pickup and delivery. Phone for appointment. EV 5-5286.

DRAPES, BEDSPREADS, SLIP covers, eiderdowns. EV 3-6930.

36 BUSINESS SERVICES AND DIRECTORY

Dressmaking

EILEEN'S DRESSMAKING AND alterations. Reasonable. EV 2-2824.

ALTERATIONS AND DRESSMAKing. Reasonable. EV 4-2480.

Electrical Contractors

REWIRING A SPECIALTY. EXpert appliance installation. Frank York. EV 3-7306 or EV 5-5058.

WILLETT ELECTRIC LTD.
Rewiring, lighting, electric heating. Free estimates. EV 3-4434.

FREE ESTIMATES
Complete wiring installation. Older houses rewired. J. McCoy. GR 9-5931.

NORM ELLIS. COMPLETE WIRing services. Day or night EV 2-9752.

Electric Heating

WILLETT ELECTRIC LTD.
Complete heating service. EV 3-4434.

Flooring and Sanding

ALL TYPES OF FLOORS EXpertly cleaned, waxed and polished by machines. Homes our specialty. Gregg's established 1920. EV 4-5023.

M. & M. FLOOR CO. LTD. FLOOR laying, sanding, finishing. Free estimates. EV 6-3078. GR 9-2053.

Furnaces and Heating

FURNACES INSTALLED, REpairs; metal work. Art. EV 3-1902.

Furriers

FUR REPAIR SERVICE
15 years same location. Summer prices, remodelling coats, capes, hats, collars. Call and deliver. Free estimates. Paul, 205 Beach Drive. EV 2-3380.

Gutter Cleaning

GUTTERS DOWNPIPES
Cleaned, Repaired and Renewed
EV 3-3915
MODEL SHEET METAL
2010 DOUGLAS STREET

Hairdressers

HALF PRICE PERMS, NEW HAY Beauty. 920 Pandora. EV 4-3644.

Insulated Stucco

INSULATED STUCCO
Winter Rates—Do It Now!
Phone for Insul-Crete
SHAWNIGAN LUMBER YARDS LIMITED
EV 2-7261 Eves. EV 6-3034
2000 Government St.

Janitor Service

Canadian Building Maintenance Ltd.
Complete home-cleaning service
1302 Wharf St. EV 3-2213

Jewellers

BIRKS JEWELLERS
Complete guaranteed watch repair service. 706 Yates. EV 2-4241.

Kitchen Remodelling

A BRAND NEW KITCHEN

Wouldn't you like to see your present kitchen transformed into a gleaming new Modern Kitchen? Harknett Appliances now offer the ultimate in kitchen remodelling—"Complete Kitchen Service," featuring the latest in built-in appliances. This includes:

- Painting
- Plumbing
- Carpentry
- Electrical Hookup

AND

- 6% Bank Financing, with up to 5 years to pay!

HARKNETT Appliances
2333 GOVERNMENT EV 4-4169

Landscaping

BARKER LANDSCAPING
Free Estimates EV 2-8329

KIMOFF LANDSCAPING — WEED control, fertilizing, lawns. GR 9-5522.

Lapidary

ROCKHOUND SHOP—MACHINERY slabbing, polishing, jewellery, findings. 1385 Hillside. Phone EV 6-2032.

Lawn Mower and Saw Service

Saws and Lawn Mowers Sharpened
HARVEY'S SHARPENING SERVICE
577 Johnson St. EV 2-1342

ELVES & SON
SAWS — KEYS — MOWERS
821 PANDORA EV 2-3558

MOWERS, SAWS SHARPENED
Mac's Repairs. EV 4-6521

Parking Lots

PARKING—CITY CENTRE
Dominion Motors. EV 5-5012

Photo Engraving

PHOTO ENGRAVING
Half Tone, Line and Color Engraving, Commercial Art
649 Pembroke, Just Below Douglas
ISLAND ENGRAVERS
Phone EV 2-8831

Plumbing and Heating

PITT & HOLT LTD.
J. WELHAM, Prop.
Plumbing, Heating, Installations
Furnace Repairs, Sheet Metal Work
Oil Burners and Appliances
Financed under home improvement plan. 602 Esquimalt Rd. EV 3-7413

S. H. BROWN — EV 2-2747
Plumbing and Heating, Reasonable
24-Hour Emergency Service
Oil Burners — Water Heaters
Gas Appliances

D. DANIELSON PLUMBING REpairs, alterations, new. Reasonable. Emergency call anytime. EV 5-8813.

BRIDGE LESSON

By OSWALD JACOBY

Silodor and Tierney point out that the correct play of a suit frequently depends on the contract.

South wins the opening heart lead and notices that he will have to lose one diamond and two club tricks come what may. Hence, if he is playing a four spade contract he will have to avoid the loss of a trump trick and the best way to do this is to drop the singleton king from either East or West. So, he will lead a trump and go up with dummy's ace.

NORTH 8
♠ A 10 4 3 2
♥ 3 2
♦ J 3 2
♣ 4 3 2

WEST Not Shown
EAST Not Shown

SOUTH (D)
♠ Q 8 7 6 5
♥ A K
♦ K Q 4
♣ A 6 5

Both vulnerable

South	West	North	East
1 ♠	Pass	2 ♠	Pass
3 or 4 ♠	Pass	Pass	Pass

Opening lead—♥ Q

If South merely rebid to three spades and North dropped him there South should employ a safety play to guard against the loss of two trump tricks.

This safety is not hard to figure out. He simply leads a low spade. If West plays the jack, South rises with dummy's ace and loses one trump trick. If West plays the king, South also rises with dummy's ace and makes four odd. If West plays the nine, South plays dummy's ace.

If East shows out, South loses only one trump trick; if East wins with either the king or the jack there will be only one trump left and South will pick it up with the ace on the next lead.

What, if West shows out? South plays dummy's ace and leads back towards his queen. Again the defence makes only one trump trick.

Raise Extra Cash for Your Vacation — By Selling Items You Don't Need With a Low-Cost Classified Ad

36 BUSINESS SERVICES AND DIRECTORY

Printing

GOOD PRINTING. SERVICE WITH satisfaction. Jerry Gosley, EV 2-7792.

Roofing and Insulation

PROTECT YOUR HOME
Asphalt and Duroid shingle seal coating. Add 5 to 10 years to your present roof in any condition. Seals, no more plugged gutters or drains, no danger from roof collapse or sagging from overweight, no loss of shingles or wind damage. Standard colors. Hickey Bros. Roofing Applicators. EV 4-5387.
Budget terms to suit.
R. A. GREEN LUMBER CO.
2891 Douglas EV 5-9774

VICTORIA ROOFING & INSULATION CO.
ROOF COATINGS, FLAT ROOFS, GUTTERS
917 FORT
EV 2-3331 Evenings EV 4-4818

Parker, Johnston, Ltd.
1314 BROAD ST. EV 2-9181
ROOFING — INSULATION at its very BEST. Over 50 years combined experience to stand the TEST.

EATON'S OF CANADA
Roofing, siding and insulation by experienced workmen. No charge for estimates. Phone EATON'S at
EV 2-7141

Painters and Decorators

GREGG'S
Contract Department
PAINTING
Interior and Exterior
Paint Washing
Gutter and downpipe cleaned and repaired
Free estimates—EV 4-5023

ISLAND DECORATORS
Painters Paperhangers
Spray Painting
Convenient Time Payments
Phones
Day EV 3-9059
Night EV 2-1479

Plumbing and Heating

INTERIOR DECORATING CONSULTANT
Have the Bay's highly qualified interior decorator advise you on the selection of draperies, floor coverings, and home furnishings. Just dial EV 5-1311 — there's no charge for the service!
HUDSON'S BAY COMPANY

RESIDENTIAL PAINTING AND decorating, interior and exterior, brush or spray. For a quality job at reasonable rates call Ted Hill-Tout, EV 4-6532, 1920 Oak Bay. Phone night GR 8-6986.

EXPERT PAPERHANGING, PAINTING, at prices you can afford. Repairs. Ask about exterior special rates. Fast service. Tommy Harker, EV 3-8773.

CLARK & PATTISON PAINTING CONTRACTORS LTD. Brush or spray, paperhangers, texture work. Terms if desired. Phone EV 4-0443. 740 Princess Ave.

WEBB & SON
EV 4-6827. Paperhanging, painting. Quick, clean, reliable. First-class workmanship. Thirty years' experience Victoria. Terms if desired.

$10 UP — ROOMS PAPERED OR painted. Stucco spraying. D. Smythe EV 2-3887.

C. T. LONGMAN DECORATIONS Painting, spraying, paperhanging. Free estimates. Phone GR 7-4226.

PAINTING AND DECORATING. Reasonable rates, satisfaction guaranteed. Terms. EV 2-7885.

PAINTING, DECORATING. REAS. rates. EV 3-3773. G. Davidson.

INTERIOR, EXTERIOR PAINTING Free estimates. EV 3-0904 after 6.

Sewing Machines

PARTS, SERVICE FOR ELNA AND all makes. MacDonalds. 752 Fort. EV 3-1171.

REPAIRS TO ALL MAKES. SALES and rentals. Coast Sewing Machine. 816 Fort St. EV 2-9014.

RENTALS AND REPAIRS Singer. 726 Yates. EV 3-6513.

Shaver Repairs

ELECTRIC SHAVERS SHARPENED Shaver Clinic. 800 Yates. EV 4-3342.

Tailoring

LADIES' GENTS' TAILORING — Restyling, Dbl-breasted made single. Morisse, 601 Burnside E. EV 3-2338.

J. COOPER, TAILOR. ALTERATIONS; repairs. 635 Fort. EV 3-4693.

THE ESQUIRE LADIES' AND gents' tailoring. EV 5-4117. 629 Fort.

Tree Service

SCIENTIFIC PRUNING. SPRAYING fruit and shade trees. Trees felled. Chemical spraying, brush, grass, weeds. Chas. A. Cowie, Tree Surgeons, Ltd. (Licensed and Insured.) EV 2-1678; eves. EV 3-1668.

CAPITAL CITY TREE EXPERTS EV 3-6452, EV 3-1805.

Washing Machines

WASHER REPAIRS — ALL WORK guaranteed. Beatty parts depot. Butler's — 1720 Douglas. EV 5-3832.

WIGNALL APPLIANCE SERVICE, 2271 Bowker Ave. EV 3-2886.

38 TRAVEL

Complete Charter Facilities
Veteran Stages Ltd. GR 9-6330

39 PERSONALS

WILL ANYONE KNOWING THE address of Anne Macdonald Stedman, also known as Anne Spence, formerly residing in the city of Vancouver, and believed to have moved to the city of Victoria, B.C., kindly communicate with R. W. D. Lewis, QC, at 418½ Talbot Street, London, Ontario.

ALCOHOLICS ANONYMOUS
Having trouble with your drinking? Contact Alcoholics Anonymous at EV 3-0415 or P.O. Box 1, Victoria, B.C. Confidential.

40 BUSINESS PERSONALS

PAINFUL CORNS?
Don't suffer. For quick relief use Carnation Corn Caps, the efficient and painless Corn Remover. Famous in England for years. Corn Caps 39c, Callus 49c, at all druggists.

ANONYMOUS MARRIAGE BUREAU
(Locally owned and licensed).
Discreet Individual Service
Confidential interview arranged
P.O. Box 337 Victoria, B.C.

WORLD BOOK, CHILDCRAFT OF CANADA LTD.
Vancouver Island District Manager
Mrs. Irene White
1019 Bank St., Victoria.
EV 2-3887. 7-9 a.m. and 5-6.30 p.m.

FOWNHOPE FOR FRIENDSHIP, companionship and marriage. Social Sat., 8 p.m. EV 4-7967.

42 EDUCATION

ENROLL NOW
PACIFIC COAST BEAUTY SCHOOL LIMITED
Applications for students now being accepted. Class to begin June 15th. This is Victoria's newest government-approved beauty school. For full information and application forms, write to Victoria Press, Box 286.

New Classes Now Forming at
SPROTT-SHAW
School of Modern Business
1012 Douglas EV 4-8121

Finish High School at Home
THE B.C. WAY
Write Pacific Home High School
971 W. Broadway, Vanc. 9. EV 2-1414

REMEDIAL CLASSES IN PHONICS, reading, arithmetic, for Grades 1, 2, 3 pupils, July and August. 305 Cadillac. EV 5-5493.

SUMMER REMEDIAL CLASSES for Grades 1 to 6. EV 4-7029.

42 EDUCATION

JOB TRAINING OPPORTUNITIES
BRITISH COLUMBIA VOCATIONAL SCHOOL BURNABY
(Sponsored by the Federal-Provincial Governments)

All classes commence September, 1962.

1. AERONAUTICS
A course of a total of 16 months duration consisting of two eight-month periods in school with a four-month period of "on the job" training intervening.
Applicants must be between the ages of 17 and 20 years of age, be physically fit and have a minimum of Grade XII standing with Physics 91 and Mathematics 91. Applicants with less background will not be considered.
The course is made up of work in Aero Engines and Airplane Mechanics leading towards employment with the Aircraft Industry and eventual attainment of a Department of Transport "M" Licence.

2. ELECTRONICS
A course of 11 months duration on a broad basis of electronics covering the theory and principles of operation, maintenance and testing of electronics equipment used in communication, aircraft, radar, television and industrial control fields.
Applicants must be over 20 years of age, be physically fit and have a minimum of Grade XII standing with Physics 91 and Mathematics 91.

3. GENERAL WELDING
A course of 11 months duration for suitable applicants 17 years of age or over with a Grade X or equivalent education.
Application forms and further information may be obtained from the following agencies:
Director of Technical and Vocational Education,
Department of Education,
VICTORIA, B.C.
Principal,
B.C. Vocational School, Burnaby,
3650 Willingdon Avenue,
BURNABY, B.C.

NEWS FOR PARENTS AND YOUNG MEN INTERESTED IN JOB TRAINING OPPORTUNITIES
(Sponsored by Federal-Provincial Governments)

Free training, scheduled to commence in September, 1962, at the B.C. Vocational School, Burnaby, is offered to young men in Pre-Apprenticeship trade classes which are intended to lead to Apprenticeships in the following trades:
Boatbuilding (Wood)
Bricklaying
Carpentry
Electronics
Ironworkers
Electrical
Lathing
Plastering
Plumbing and Steamfitting
Sheet Metalwork
Sign Painting
Preference is given to candidates between the ages of 16 and 20 years and who have a minimum of Grade X education.
All tuition fees are paid and a monthly subsistence allowance granted plus one return transportation to Vancouver from place of residence.
Apply immediately to:
The Director of Apprenticeship,
Department of Labour,
411 Dunsmuir Street,
Vancouver, B.C.

60 FUEL

Coal

Special Summer Discounts
"TOTEM" LOGS
240 logs $15.50 delivered.
COAL
Savings up to $1.75 per ton. Totem logs, coal and charcoal logs on sale now at our office.
HARKNETT FUEL LTD.
EV 4-2647 EV 4-9381
2333 Government

SUMMER DISCOUNTS
COAL THAT LASTS—HIGH HEAT
Galt, Midland, Commander, Comox, Economy Furnace Blend, Canmore Briquettes, Brix Mix, Special Stoker Blend.
METER-MEASURED OIL SERVICE
Richard Hall & Sons
Service Since 1882
746 Fort EV 4-1431

PRES-TO-LOGS
1 UNIT 240 LOGS $18
10 SACKS KINDLING $3.90
WILLIAMS COAL. EV 2-9395.

Oil

STOVE AND FURNACE OIL, metered delivery. Ideal Fuel Co. Ltd. EV 2-4622. EV 2-2832.

Wood and Sawdust

DRY FIR CORDWOOD
Why do you struggle with wet, poor and cheap quality millwood? We have dry and cleanest wood in town. Stock up now, we get you ¼ cord extra in each load. Immediate delivery.
We, the only one, have best quality. We have 12-inch dry Douglas fir cordwood; extra heavy. Ideal for open fireplace and furnace, also 2-ft.
1 CORD $12.00
1½ CORDS $17.00
2 CORDS $21.00
HILLCREST FUEL
PHONE EV 4-3015 ANYTIME.

WOOD — WOOD
Large Cedar Blocks
Hand Picked
2½ Cords $8.95
1'-2' Planer Ends,
2½ Cords $10.00
12" K-D Planer Ends
1 Cord $7.00
Best Fuel Co. Ltd.
EV 4-5524

GUARANTEED ALL FIR SAWDUST
Clean and double screened from B.C.F.P. and M.W. mills
Prompt delivery by blower or bulk
IDEAL FUEL CO. LTD.
EV 2-4622

DRY CORDWOOD, FIR
Best quality heavy wood for furnace and fireplace. Also 2-ft. Come and see this wood at 2402 Rock Bay Ave.
1 cord $12, 2 for $21
BONE DRY INSIDE WOOD
100% fir for kitchen, 2 cords $21
SAWDUST
Cut from dryland logs. 100% Douglas Fir. Coarse headrig sawdust. Summer prices now.
One-Day Delivery—
DHILLON FUEL CO.
EV 3-3811 and EV 2-0459

DRY SHAVINGS
3 Units $9.00
AGRICULTURAL SAWDUST
2 Units $8.50
3 Units $9.00
O.K. Fuel, EV 4-2452

SPECIAL SALE
3 DAYS ONLY
DRYLAND MILLWOOD
12" Inside Blocks and Slabs
EXCELLENT FOR FURNACE OR KITCHEN STOVE
2½ CORDS $10
EV 2-2211 SOOKE FUEL EV 4-0104

SPECIAL SALE
1 WEEK ONLY
1 unit $5.50 3 units $16.00
D. HOWARD SAWDUST SALES
EV 6-1822

LONG LENGTHS OF WOOD FOR stove or furnace. $4 per ld. Ph. EV 4-1735.

60 FUEL

Wood and Sawdust

12-INCH MIXED WOOD
2½ Cords, $11.95
DRY SHAVINGS
3 Units, $9.00
Clean Hemlock Fertilizer
For Barns and Gardens
Also Pres-to-Logs
IDEAL FUEL CO. LTD.
EV 2-2832

COARSE, DRY GUARANTEED
100% FIR SAWDUST
Dry double-screened coarse fir headrig sawdust. Cut from Douglas fir logs at B.C. Forest Products. Guaranteed 100% fir and ready for immediate use in kitchen or furnace.
EMPRESS FUEL CO.
EV 2-2211, EV 3-8925, EV 4-0104

KILN-DRY 100% FIR PLANER ENDS
Hand loaded, 2 x 4, 2 x 6, 2 x 8, etc. Highly recommended for fireplace, kitchen stove and furnace. 12" lengths. Immediate delivery.
1 cord $8.50 2 cords $15
SOOKE FUEL CO.
EV 2-2211, EV 3-8925, EV 4-0104

GUARANTEED FIR SAWDUST
IMMEDIATE DELIVERY
CENTENNIAL FUEL
EV 4-4435 EV 3-9628

61 BUILDING SUPPLIES

WESTERN RED CEDAR "BEVEL" SIDING

Nature has endowed the giant red cedar of British Columbia with every quality a homeowner could ask for in a versatile construction material with its "built-in" weather resistance, insulation value, working ease and, above all, inherent beauty. Western Red Cedar is the traditional choice of architects everywhere, for every application. The attractive grain and warm colors of this fine wood blend beautifully with any home style, modern or traditional—in any setting, urban or rural.

"BEVEL" SIDING
Is manufactured in 5 SIZES:
½" x 6"
½" x 8"
¾" x 8"
¾" x 10"
¾" x 12"

5 GRADES
CLEAR
"A"
"B"
RUSTIC
"C"

WHEN YOU BUY SPECIFY
WESTERN RED CEDAR "BEVEL" SIDING

BRITISH COLUMBIA FOREST PRODUCTS LTD.
Victoria Sawmill Division
Fir, Hemlock and Cedar Lumber Products
Plywood
Cedar Shakes
PRES-TO-LOGS
Phone EV 5-3331
371 Gorge Road E.

BUILDERS' SASH & DOOR LTD.
* Berry Garage Doors
* Aluminum Screen Doors
* Fencing—all types
* Garden Furniture
For All Your Allied Building Supplies See
BUILDERS SASH & DOOR LTD.
483 Burnside Rd. East
Phone EV 2-3171
STORE HOURS:
8-5:30 Monday - Friday
8-5 Saturday
Lots of Free Parking

FOR THE GARDENER AND THE HANDYMAN
Stepping Stones, from 65c
Garden Stakes, 4' to 7', bdle. 50c
Ready-Mix Mortar, any quantity. Quick Mix Concrete and Topping. "ALBITOL" for the permanent bond between old and new concrete. "Varathane" clear plastic finish for both interior and exterior.
COME IN AND BROWSE
ISLAND BUILDING SUPPLY COMPANY
575 GORGE ROAD EAST EV 2-5178
Opp. B.C. Electric Bus Depot

Looking for BARGAINS in NEW or USED CARS See Classification 100 in Classified

61 BUILDING SUPPLIES

S. J. PEDEN LTD.
GOLDEN ASH PLYWOOD SPECIAL
PANELLING
4x8x3/16 V-Grooved, per sheet $5.16
4x8x¼, per sheet $6.50
4x8x¼ V-Grooved, mismatched, prefinished $7.90
4x8x¼ V-Grooved, mismatched, $7.25
KITCHEN CABINETS
4x8x¾ Lumber core, per sheet $16.85
All First Quality

SAVE ON ASPHALT SHINGLES
210 square butt $9.30 sq.
165 lb. hexagon $8.40 sq.
126 lb. interlocking (re-roof) $6.30 sq.
Clearance—limited stock

STAIN GRADE MAHOGANY DOORS
2/0 and under x 6/6. Each $4.55
2/4x6/6. Each $4.75
2/6x6/6. Each $4.95
Other sizes and grades available.

PLYWOOD
See our large selection of Kitchen Cabinet and Panelling Plywood; including pre-finished varieties. Prices start at
4x8x3/16 V-Grooved Mahogany. Sheet $3.75

OTHER SPECIALS
Picnic Sets. Each $9.95
Ceiling Tiles. Per sq. ft. 12c
Tarpaper, 400 ft. Roll $2.25
White Building Paper. Roll $1.75
Antique Copper Pulls. Doz. $1.05
Aluminum Folding Doors. Each $12.95
Gutter Gum. Qt. 60c
Gutter Gum. Gal. $1.40
Asbestos Roof Coating. Gal. $1.40

NEAR FOUNTAIN CIRCLE
Between Market and Topaz, one block east of Douglas.
S. J. PEDEN LTD.
2855 Quesnel St.
EV 5-1438 EV 5-6331

SHAWNIGAN LUMBER YARDS LTD.
2000 GOVERNMENT STREET
"Quality at the Right Price"

STRAWBERRY GROWERS!
Pick up your berry hallocks at last year's prices while our stock lasts. Carton Lots (1,000 to carton) $15.00
Less than carton lots, each 2c

For Economical Fireproof Wallboard Use GYPSUM STONEBORD
Per sheet
4'x6'x⅜" $1.72
4'x7'x⅜" $2.02
4'x8'x⅜" $2.30
4'x9'x⅜" $2.59
4'x10'x⅜" $2.88
4'x12'x⅜" $3.45
16"x8'x⅜" Panel Stonebord 80c
Also in stock—
4'x7' to 4'x12' ½" Stonebord.
4'x8' and 4'x10' ⅝" Stonebord.

FOR HANDY SHOPPING VISIT OUR SALESBARN
It's packed with bargains in short lumber, garden stakes, plywood and plywood cuttings. Wallboards, fence and paint stains. Tile insulation and many other items. Prices all clearly marked.

ATTENTION BUILDERS
Complete stocks of NHA and VLA grade-stamped lumber.

SHAWNIGAN LUMBER YARDS LTD.
2000 Government St. EV 2-7261
Open Saturday Mornings.
At the sign of the revolving clock.

DOMAN'S BUILDING SUPPLIES
"SELF SERVE" CENTRE
FIRST IN CANADA
280 Bay Street
Invites you to visit our spacious and modern Building Supplies Supermarket. Here are a few of the conveniences we have to offer you:
* Low Prices (we will not be undersold).
* Tremendous Selection.
* Everything under one roof.
* Children entertained while you shop.
* Lots of blacktop parking.
* Free Coffee Fridays and Saturdays.
* Lots of Plywood Cuttings.
* Serve-Yourself Lumber plus scores of other firsts in Victoria.
Open Fridays til 9 p.m.
FREE ESTIMATES
DOMAN'S LUMBER CO. LTD.
280 Bay Street
Cross over the bridge (Point Ellice Bridge)
EV 6-2151 Phone EV 6-2151

USE MURRAY-BRANTFORD
The better Asphalt Shingle.
165-lb. Hex $8.45
210 sq. butt $9.55
16 colors to choose from.
ORDER NOW
ECONOMY ITEMS
4'x8'-⅛ Hardboard $1.19
4'x8'-¼ Hardboard $1.75
4'x8'-¼ V-groove $2.95
4'x8'-5/16 Balsam ply $3.19
50'x3' Picket Fence $18.50
8' Fence Rails 15c
White Exterior Paint. Gal. $3.79
Shingle Stain. Gal. $2.19
2½" and 3¼" Nails, 50-lb. ctn. $5.95
4"x4" Cedar Gutter. Lin. ft. 25c
1"x6" V-groove Panelling. 100 board ft. $5.50
2"x4"-6' 10c
2"x4" random Fir $31.50
Cedar Lath, No. 2, 4 ft. 100 pcs. $2.50
Cedar Lath, No. 1, 4 ft. 50 pcs. $4.75
Bean Poles, 5 ft. 12 for 35c
Tarpaper, 400 sq. ft. $1.99
Concrete Mix, 60 lbs. $1.19
Mortar Mix, 60 lbs. $1.19
Topping Mix, 60 lbs. $1.19
Hydrated Lime, 50 lbs. $1.45
⅜" Copper Pipe 25c
Solid color Toilet Seats $5.95
Chrome Steel Sinks $15.40

FREE!
MAHOGANY DOORS WITH A COMPLETE HOUSE ORDER
LANGFORD BUILDING SUPPLY LTD.
Open Daily 8 to 6 Except Sundays
940 Goldstream Avenue
GR 8-1724

61 BUILDING SUPPLIES

STEWART & HUDSON LTD.
Building Supply Centre

JUNE SUPER BARGAINS
PRICES NOT VALID AFTER JUNE 9
No. 1 Mahogany Doors, 2/0x6/6 $4.55
No. 1 Mahogany Doors, 2/4 x 6/6 $4.75
No. 1 Mahogany Doors, 2/6 x 6/6 $4.95

Mahogany Plywood Savings
4x7—$2.45 3/16 Veed 4x8—$3.45
4x7—$2.95 ¼ Veed 4x8—$3.95
⅝ Rotary No. 1—4x8 $14.95
¾ Rotary No. 1—4x8 $17.50

More Wallboard Bargains
⅛—4x8 Rjx Hardboard $1.25
¼—4x8 Rjx Hardboard $1.75
⅛—4x8 Rjx Pegboard $2.25
¼—4x8 Cherry Woodgrain $3.45
¼—4x8 Maple Woodgrain $3.45
¼—4x8 Duratile Tileboard $12.95
Arborite 4x8 Sheets $19.95
Arborite 2x8 Sheets $10.95

Everybody Saves
2" Downspout 10 ft. $1.19
2" Downspout Elbows 23c
Corrugated Fiberglas Panels $7.77
Fresh Cement, Sack $1.45
Concrete Mix, Sack $1.25
Stucco Wire Plain 450 $9.95
Stucco Wire Self Furred 450 $11.95
Nails, 50 lbs. Carton $6.25
Duroid Hex Shingles, sq. $8.50
Duroid Square Tabs, sq. $9.50

Fencing, Etc.
Includes Posts, Rails, Nails Per ft.
Basket Weave, 3 ft. high .38
Basket Weave, 4 ft. high .48
Econo Picket, 3' 6" .39
Louvre Fence, 4'0" .75
Common Lattice, ft. .02
Cedar Lath, 4 ft., 100 pcs. $2.85
Post Hole Digger, rent .50

1" Round Garden Stakes

	42"	48"
1-24 Pcs	4c	5c
25-74 Pcs	4c	5c
75 Plus	2c	3c

Compost Boxes, precut 2" Cedar $7.95
Cold Frames, Slope Sides $4.75
Cold Frame Sash $5.75
6 ft. Picnic Tables, Precut, Drilled $11.95
8 ft. Plywood Kayak Kits $12.95

Paints and Hardware
Fence Stain, gallon $2.45
Quality White Paint, gal. $3.95
⅜" Copper Hinges, pair .19
3" Copper Pulls .25
Magnetic Catches .29
Paint Roller Tray .98
Plastic Wall Tiles .04½
Ceramic Hearth Tile .06
Alum. Combination Doors $39.50

Lumber Bargains
Visit our well-stocked yard for finest selection of all building lumber. Choice of 4 grades in Fir-Hem-Cedar. Free estimates and quotations on any project.

Almetco Windows
Get a free estimate on finest Aluminum windows and doors now available. Complete stocks for prompt delivery.

Budgets and Financing
Stewart & Hudson welcome charge accounts from any home owner, building or improving. Have the convenience of the following.
* 30-day charge account
* Revolving Credit account
* Budget payment account
* Builders' Progress Mortgage account
Your account confidential. No outside financing.

STEWART & HUDSON LTD.
405 GORGE ROAD EV 6-3211
Open Monday Thru Saturday 'Til 5.30
LOTS OF FREE EASY PARKING

THE MOORE-WHITTINGTON LUMBER CO. LTD.
MAHOGANY PLYWOODS
3-16x4x8 RC DGB V-grove. Super-finished. Per sheet $4.99
¼x4x8 R-C DGA V-groove, Prefinished. Per sheet $6.95
¼x4x8 Ribbon DGA V-groove, Prefinished. Per sheet $7.50
¼x4x8 Ribbon DGA V-groove, Super-finished. Per sheet $6.90
⅝x4x8 R-C D-AA-AB. Per sheet $15.35
¾x4x8 Ribbon D-AA-AB. Per sheet $16.84
P.V. HARDBOARD (Reject)
¼x4x8. Per sheet $1.79
QUALITY BALSAM PLYWOODS
¼x4x8 V-groove. Per sheet $3.99
And SPECIALS on FIR PLYWOODS
Monday to Friday, 8 a.m. to 5 p.m.
Saturday, 8 a.m. to 12 noon
LOTS OF FREE PARKING
THE MOORE-WHITTINGTON LUMBER CO. LTD.
Off Bay Just West of Government St.
2614 BRIDGE EV 3-7106

CUBBON LUMBER BUILDING SUPPLIES
(Formerly Drysdales)
1730 Cook Street EV 6-5161
THIS WEEK'S SPECIALS
Lots of 1000 BM
1x10 Bevel Cedar Siding $49.00
1x12 No. 3 Shiplap $45.00
1x8 No. 4 Shiplap $29.00
2x4 No. 4 Fir S4S $32.00
1½x10 Rej. Forest Siding $35.00
2x6 Cedar Decking $95.00
Paint Grade Door Jamb, set $2.95
1x2 to 1x12 K.D. and Air-Dried RED CEDAR, suitable for anything from fencing to shelving. Random lengths, per ft.:
1x2 2c 1x8 6c
1x3 3c 1x10 10c
1x4 3½c 1x12 12c
1x6 4½c
"CUBBON ON COOK"
Open 8 a.m. to 5.30 p.m.
Six Days a Week EV 6-5161

R. A. GREEN LUMBER CO., LTD.
2891 Douglas EV 5-9774
LUMBER AND HARDWOODS
FOR YOUR BUILDING PROJECTS
MARINE PLYWOOD
FACTORY SERVICE
FROM YOUR PLANS
WINDOWS, DOORS
CABINETS, FRAMES
COMPLETE KITCHENS
ACCURATE ESTIMATES
2891 DOUGLAS ST. EV 5-9774

SAND AND GRAVEL, ROAD gravel and clay fill. O.K. Trucking Co. 760 Topaz. EV 5-1812.

T.V. with Lee

Hour-Long Documentary on Cancer-Suspect Viruses at 9.30 on 5

By PHIL LEE, TIMES TV EDITOR

CHATTER: Viewed the Garry Moore show on CBC last Tuesday night more from the pleasant habit that I have acquired over the seasons than because I was expecting anything unusual and was delighted that I had.

The dance number by Broadway's Gwen Verdon in company with her husband-choreographer Bob Fosse was one of those rare, exquisite exercises in terpsichore that, if you miss it the first time around, you may never have the opportunity to witness again.

In fact it was so good that when it was time for CBS-TV to air the show at 10 p.m. I tuned into the dance sequence again in order that my wife and eldest daughter, who had missed the CBC showing, could admire it too.

The hearty, sustained applause by the studio audience following the number spoke for itself.

Time marches on department: It didn't make me feel any younger to learn that the singer Jack Jones, who also graced the Moore show, was the son of Alan Jones who so delighted us all in musical films of the 1930's and early 1940's.

* * *

TO UNDERSCORE the appalling increase in reruns Perry Como left the small screen for his vacations Wednesday night making it full certain that ghastly summer TV was with us once again. If there was room for optimism it was his assurances that he and his popular show will be returning come October.

Although I don't think Como's hour had quite the zing of former years, it, nonetheless, in seven or eight weeks out of 10, is a bright cheery show that does nothing but good for television programing in general.

What's more, money seems to be of no object, with the results that guest stars are of a high calibre as are the sets, props and all else connected with it. The dancing by Peter Gennaro and his dancers is always something to look forward to with pleasure as are the offerings by the Ray Charles singers.

To end on a sour note: I didn't think his final show, the one in which he brings to the fore members of his backstage crew, was nearly as amusing or as entertaining as his final show last year. Or perhaps it was just the mood I was in.

Children's Corner

5:30: Tidewater Tramp, **2**; December Bride, **4**; Burns and Allen, **5**; Weekly Editor, **6**; Popeye, **11**; Movie, **12**.

5.45: Rocky and Friends, **7**.

6.00: Mrs. Magoo, **5**.

6.15: Rosemary Clooney, **2**; Movie, **6**.

6.30: Seven League Boots, **7**; RCMP, **12**.

Sport

6.30: Channel 4: Championship bowling between Lindy Faragalli and Jack Aydelotte.

7.00: Channel 8: Tides and Trails.

7.30: Channel 2: Outdoors with Bob Fortune.

10.45: Channel 8: Racing Highlights.

11.27: Channel 2: Ted Reynolds' sports roundup.

Headliners

7.30

Channel 5: International Showtime revisits the "Bouglione Circus," from Paris, France.

Channel 8: Election speeches by members of the New Democratic and Social Credit parties.

9.00

Channels 6, 2: Political talks by Progressive Conservative speakers and representatives of the Social Credit Party.

9.30

Channels 6, 2: Perry Mason investigates "The Case of the Stuttering Bishop."

Channel 5: Breakthrough is an hour-long medical report covering world-wide scientific investigations into cancer-suspect viruses. Top men in their field will be interviewed.

Channel 12: Perry Mason will investigate "The Case of the Spurious Sister."

10.00

Channel 4: John Ericson and Bethel Leslie star in Target: Corruptors drama, "Goodbye, Children." A patrolman gets the man who killed his partner.

Channel 7: Twilight Zone commences its series of reruns with "The Odyssey of Flight 33."

10.30

Channel 12: Dr. Charles J. Flora, associate professor of zoology at Western Washington State College, tells parents about the program, "Tide Pool Critters," a show designed for third through sixth grades that will occupy Channel 12 this summer.

Tonight's Movies.

5.30: Channel 12: Joel McCrea and Alexis Smith in the 1949 western, "South of St. Louis."

6.15: Channel 6: Fredric March and Constance Bennett in the 1934 biography, "Affairs of Cellini."

11.00: Channel 8: Vivien Leigh and Robert Taylor in the 1940 drama, "Waterloo Bridge."

Channel 11: Micheline Presle and Gerard Philipe in the 1948 French drama, "Devil in the Flesh."

Channel 12: Jane Russell and Keenan Wynn in the 1957 comedy, "The Fuzzy Pink Nightgown."

11.20: Channel 6: Eddie Quillan and Maureen O'Sullivan in the 1932 drama, "The Big Shot."

11.30: Channel 4: Rita Hayworth, Larry Parks in 1947's musical, "Down to Earth."

Channel 7: Franchot Tone and Veronica Lake in the 1944 war drama, "The Hour Before the Dawn."

11.35: Channel 2: Nelson Eddy and Jeanette MacDonald in the 1940 operetta, "Full Moon."

Tonight's Programs

ALL TIMES ARE LOCAL — CHANNELS RESERVE RIGHT TO MAKE LAST-MINUTE CHANGES

CBUT Vancouver Channel 2	KOMO-TV Seattle Channel 4	KING-TV Seattle Channel 5	CHEK-TV Victoria Channel 6		KIRO-TV Seattle Channel 7	CHAN-TV Vancouver Channel 8	KTNT-TV Tacoma Channel 11	KVOS-TV Bellingham Channel 12
News, Rosemary	Dateline	Mr. Magoo	News, Movie	6.00	News	Movie	Century 21. News	Movie
Clooney, News	Bowling	Hunt. Brink.	Movie	6.30	7 League Boots	Weather	RCMP	Movie
NW Adventures	Bowling	Third Man	Movie	7.00	Ripcord	Tides, Trails.	News	Movie
Outdoors	Margie	Int. Showtime	Movie	7.30	Rawhide	Political Talks	Rawhide	Art Linkletter
Country Hoedwn	Hathaways	Int. Showtime	Country Hoedwn	8.00	Rawhide	Route 66	Rawhide	Bat Masterson
Car 54	Flintstones	Detectives	Car 54	8.30	Route 66	Route 66	Route 66	Peter Gunn
Political Talks	77 Sunset Strip	Detectives	Political Talks	9.00	Route 66	Zane Grey	Route 66	Beachcombers
Perry Mason	77 Sunset Strip	Breakthrough	Perry Mason	9.30	Bride's Father	Bus Stop	Shotgun Slade	Perry Mason
Perry Mason	Corruptors	Cancer Virus	Perry Mason	10.00	Twilight Zone	Bus Stop	Exposure	Perry Mason
Political Talks	Corruptors	Chet Huntley	Mickey Spillane	10.30	Eyewitness	Racing Hilites	Eyewitness	Flora on Fauna
News, Sports	News Final	World Today	News	11.00	Peter Gunn	Movie	Movie	Movie
Movie	Movie	Tonight	Movie	11.30	Movie	Movie	Movie	Movie
Movie	Movie	Tonight	Movie	12	Movie	Movie		Movie
		Tonight		12.30	Movie			

Early Saturday Programs

CBUT Vancouver Channel 2	KOMO-TV Seattle Channel 4	KING-TV Seattle Channel 5	CHEK-TV Victoria Channel 6		KIRO-TV Seattle Channel 7	CHAN-TV Vancouver Channel 8	KTNT-TV Tacoma Channel 11	KVOS-TV Bellingham Channel 12
	S. Security; Ad.	Shari Lewis		9.00	Capt Kangaroo		Capt Kangaroo	Capt. Kangaroo
	Adventure	King Leonardo		9.30	Capt Kangaroo		Capt Kangaroo	Capt. Kangaroo
	Western Theatre	Fury		10.00	Video Village		Capt. Cosmic	Rocky's Friends
	Western Theatre	Danny Thomas		10.30	Sports, Baseball		Cartoons, B'ball.	Cartoons, B'ball.
Queen Mother	Zoorama	Mr. Wizard	Queen Mother	11.00	Balt. at NY		Balt. vs. NY	Balt. at NY
Presents Colors	Heckle, Jeckle	Baseball:	Presentation of	11.30	Balt. at NY		Balt. vs. NY	Balt. at NY
to Black Watch	Bugs Bunny	Pitts. at Mil.	Colors to	12.00	Balt. at NY		Balt. vs. NY	Balt. at NY
in Montreal	High Road	Pitts. at Mil.	Black Watch	12.30	Balt. at NY	Sports Roundup	Balt. vs. NY	Balt. at NY
Bowling	The 7 Arts	Pitts. at Mil.	Bowling	1.00	Balt. at NY	Hawkeye	Balt. vs. NY	Balt. at NY
Belmont Stakes	Meet Professor	Pitts. at Mil.	Belmont Stakes	1.30	Belmont Stakes	Tugboat Annie	Belmont Stakes	Belmont Stakes
Test Pattern	Movie:	Pitts. at Mil.	Movie	2.00	Rin Tin Tin	Fun Fair	Home Show	Farm Report
Test Pattern	"Stand Up	Movie	Movie	2.30	Mighty Mouse	Fun Fair	Home Show	Emphasis
Test Pattern	And Cheer"	Movie	NFB Film	3.00	Achievement	Fun Fair	Big Mac	Riley
Test Pattern	U. Research	Movie	NFB Film	3.30	Highways	Child's Auction	Mighty Mouse	Hawkeye
Test Pattern	4th Ave. Theatre	Build Showcase	Wrestling	4.00	T B A	Dance Party	Roy Rogers	Mighty Mouse
Test Pattern	"Johnny Comes	Champ. Bridge	Wrestling	4.30	Bowling	Dance Party	These Are Yours	Superman
Living World	Marching Home"	Medicine 1962	Living World	5.00	Bowling	Dance Party	Airmen's Horse	Mr. Ed
Bugs Bunny	Jubilee	Medicine 1962	Bugs Bunny	5.30	News Review	Dance Party	Racing Cartoons	Lassie
CBUT Vancouver Channel 2	KOMO-TV Seattle Channel 4	KING-TV Seattle Channel 5	CHEK-TV Victoria Channel 6		KIRO-TV Seattle Channel 7	CHAN-TV Vancouver Channel 8	KTNT-TV Tacoma Channel 11	KVOS-TV Bellingham Channel 12

61 BUILDING SUPPLIES

FENCING FOR LESS
50' COMPLETE $15.50
COMBINATION SCREEN DOORS $14.50
12x20 GARAGE, $135, PLUS ROOFING
SAANICH LUMBER YARDS
3041 DOUGLAS, EV 5-2486
Open All Day Saturday

62 FURNITURE

KILSHAW'S AUCTIONEERS
Cash for Furnishings
Sales on Consignment
1115 Fort EV 4-6441

LUNDS AUCTIONEERS
Buy — Sell — Appraise
926 Fort EV 6-3308

USED FURNITURE SPECIALS
Davenport, only $15.00
2-section loveseat $35.00
2-piece green chesterfield suite $110.00
Walnut corner table, Arborite top $20.00
Triple dresser mirror $8.50
Limed oak bedroom suite, 4-piece: vanity, chest, bed, bench, spring and mattress $99.50
5-piece chrome kitchen suite $39.50
Double beds, complete with spring and spring-filled mattress $25.00
HOME FURNITURE
825 Fort EV 2-5138

HOLLAND BROS. & CO.
New and Used Furniture
824 Fort Street Phone EV 3-0913
SPECIALS
Large tapestry covered wing chair $59.50
Chrome extension table and 4 chairs $29.50
Walnut drop-leaf table and 6 chairs $129.50
2-cushion settee and matching sectional chair $49.50
Matching walnut chest of drawers, vanity and bench $55.00

HUNDREDS OF SPECIALS ON sale every day, 1 p.m. to 6 p.m. Brand new Hollywood beds, $38.93; new roll-aways with special thick mattresses, $28.95. Wally Gray's Bargain Warehouse, 507 Cormorant St. EV 2-1681.

CLEANING
3-piece chesterfield cleaned, demothed, in your own home, from $17. All work guaranteed. We also clean carpets. Call Ambassador Home Service. EV 2-5532.

CONTENTS OF HOME BOUGHT for Cash or advance made.
MAYNARDS AUCTIONS
SINCE 1902
731 JOHNSON
EV 4-5921 EV 4-1821

62 FURNITURE

SPECIALS IN USED and NEW FURNITURE!!!
Rose Hide-a-Bed $79.50
3-Pce. Dark Green Sectional Suite $59.50
Green Armless Daveno (reconditioned) $39.50
Rose Tapestry Davenport (reconditioned) $39.50
2-Pce. Green Frieze Chesterfield Suite $19.50
2-Pce. Slipcovered Chesterfield Suite $39.50
Red Cogswell Chair $14.50
Chesterfield Chair $16.50
8-Pce. Walnut Dining Suite $94.50
6-Pce. Blond Dining Suite $79.50
5-Pce. Walnut Dinette Suite $44.50
5-Pce. Chrome Set, NEW, yellow or beige $54.50
Extra Chairs for above sets. Each $7.50
FREE DELIVERY EASY TERMS
FREE PARKING
Walnut Bedroom Suite with spring and mattress $89.50
Blond Bedroom Suite with spring and new mattress $99.50
3-Drawer Blond Chest of Drawers $19.50
Recliner Chair in beige $59.50
3'3" Button-free Hollywood Bed with headboard (New) $69.95
3'3" Mattress $16.50
3'3" Box Spring $14.50
Maple Windsor Chairs. Each $12.98
Walnut Bookcase, 32x34" $14.98
Blond Step-end Table $16.50
Blond Coffee Table $19.50
6x9 Viscose Rugs. Each $17.50
9x12 Tweed Foam-back Rugs $34.50 and $49.50
9x12 Rose Axminster Rug $59.50
4x6 Belgian Jute Rug $15.95
Scatter Mats, approx. 27x54" $4.95
Smaller Mats from 75c to $3.95
27" Viscose Hall Runner, tweeds and plain per lin. yard $2.98
STANDARD FURNITURE
BARGAIN BASEMENT
Scollard Bldg., View St. EV 2-5111

BRITISH UPHOLSTERY SHOP, 1408 Broad Street. We will gladly call at your house with patterns and give free estimates. Call with no obligation. EV 5-2222.
Drapes — Slipcovers

PANDORA FURNITURE
Always a choice selection of furniture, appliances and effects. Two showrooms at 1050 Pandora (near Cook). EV 3-6319.

BED, DRESSER, CHIFFONIER, roll-a-way, TV, carpet, tables, and dinette suite. EV 5-9445.

62 FURNITURE

HIDE-A-BED, FRENCH PROVINCIAL style, $160; walnut dining-room suite, pedestal table, 6 chairs, sideboard and china cabinet, $125. Ph. EV 4-0261.

MODERN MAHOGANY DINING room table, seats 12; small buffet; 6 chairs. EV 2-9412.

VILAS MAPLE CHESTERFIELD, excellent condition, $100. EV 3-1311.

63 MUSICAL INSTRUMENTS

Instruments, Pianos, Organs, Sheet Music, Records, Etc.
ENROLL NOW FOR PRIVATE MUSIC LESSONS ON YOUR FAVORITE INSTRUMENT
COMPLETE REPAIR DEPARTMENT
Visit our new display rooms and see our fine selection of WURLITZER PIANOS AND ORGANS
HALL & FAIRFIELD MUSIC CENTRE
Open Wednesday Afternoon and Friday Evenings
728 FORT ST. PHONE EV 5-8342

HAVE YOU NOTICED HOW MANY professional artists on TV use a HAMMOND ORGAN? It costs no more to own a Hammond! Join the many happy owners in Victoria and choose yours now from EATON'S. Ask about our rent-to-purchase plan with lessons at no extra charge. EATON'S Music Centre, EV 2-7141.

HEINTZMAN AND NORDHEIMER pianos, new and used, for sale or rent. Showroom at 2020 Douglas, day or any evening. Transportation provided. Exclusive agents, Fletcher Bros. Ltd. (Walter Fletcher), 2020 Douglas. Phone EV 3-0248.

USED NORDHEIMER SPINET piano and bench, walnut case. Regularly $1,040, only $695. Rent to purchase $10 a month. Fletcher Bros., 2020 Douglas. Ph. EV 3-0248.

RENT TO PURCHASE LOWREY organs from $795. So easy to play, you'll be creating beautiful melodies right from the start. Fletcher Bros. Ltd., 2020 Douglas. EV 3-0248.

USED SPINET PIANO FOR RENT $10 per month, save $100 on the purchase price. Rent applies. Fletcher Bros., 2020 Douglas St. EV 3-0248.

BUY A NEW PIANO FOR AS LOW as $14 monthly with your old piano as trade-in and no down payment. EATON'S Music Centre, EV 2-7141.

BEAUTIFUL BABY GRAND PIANO and bench, rent to purchase, $20 per month. Fletcher Bros. Ltd., 2020 Douglas. EV 3-0248.

WANTED TO BUY, AN ELECTRIC guitar, Gibson preferred. EV 2-4676.

PIANO, GOOD TONE, $120. PH. EV 5-3388.

63 MUSICAL INSTRUMENTS

WOODWARD'S
852 DOUGLAS
EV 2-7231
Shop Woodward's for Canada's finest home organ the "Electrohome"—a product from the recognized leader in stereo and television. The "Electrohome" organ comes equipped with all the finest features such as percussion and sustain, at a big dollar saving. From $995 including matching bench. Full year warranty. Earphone jack for practice. Always in tune. Handcrafted 25-watt amplifier—twin 12" speakers. No down payment.
Getting It At WOODWARD'S Is Your BEST GUARANTEE
Open Friday Till 9 p.m.

Smartly Styled
Beautifully Finished
RCA VICTOR PIANO ORGANS
Guaranteed Lessons
Budget Terms
Trade your accordion or other musical instrument
Only $189.00
BERNIE PORTER MUSIC STUDIO
721 View EV 2-9542

JUST ARRIVED, A COMPLETE display of guitars. See them at Fletcher Bros., 2020 Douglas. Ph. EV 3-0248.

NEW AND USED PIANOS AND organs. Easy terms and trade. Hall & Fairfield Music Centre, 728 Fort. EV 5-8342.

WILL PAY CASH FOR GOOD USED piano. Fletcher Bros., 2020 Douglas. EV 3-0248.

WILLIS ALEXANDRA GRAND, good condition, $300. GR 4-2151.

WANTED, UPRIGHT PIANO. PH. EV 3-1925 after 6 p.m.

63 MUSICAL INSTRUMENTS

PRIVATE SALE. BEAUTIFUL medium grand piano, $1,000. To view write Victoria Press, Box 469.

ELECTRIC GUITAR AND GIBSON amplifier. $100. EV 4-1871.

64 TV, RADIO, SALES AND SERVICE

KKKKKKKKKKKK
AUTO RADIOS
For All Cars
$59.95
$10.00 Down
Immediate Installation
1-Yr. Guarantee.
KING TV
1672 Douglast St.
EV 4-9913
Drive-in Service and Sales Entrance at rear of Fisgard St.
KKKKKKKKKKKK

$3 MONTH
RENTS NEW TV
RCA, Westinghouse, Fleetwood
TV TONIGHT
STEREO, $5 MONTH
Rent can apply on purchase. Phone EV 5-9612, 10 a.m. to 9 p.m.

KENTS LTD.
TV and Radio Repairs.
Reasonable rates and easy terms. Loan sets available on request.
RENTAL DEPT. — TVs, Etc.
We carry a large stock of Transistor Radios and Batteries. Philips, RCA and Zenith Dealer.
KENTS LTD.
742 Fort Street EV 3-7104

THE MUSIC BOX
VACATION PLAN
If you are planning to be out of town on holidays we will pick up your TV, completely overhaul it, return your set when you return at a cost to you of just $12 plus parts.
2241 OAK BAY EV 5-8222

21" PICTURE TUBES $18.95
(1 Year Guarantee)
FREE HOME TEST
COLUMBIA TV. EV 3-6083

$100 TO $300
TRADE-IN
For your old TV on an RCA Westinghouse or Fleetwood. Color TV. Available TV City, EV 5-9612.
6-MONTH MONEY-BACK GUARANTEE—21" TV, $59.50. Quadra Appliance Service Centre, 3514 Quadra. Ph. EV 5-6422.

TELETRON TV WELL ESTABlished firm. Skilled technicians for TV service. Calls $4 day or night. EV 5-2632. 228 Menzies.

ATKINSON & PEARCE
GUARANTEED REPAIRS
To all makes of Radio and TV
EV 2-8521 2652 Quadra

VICTORIA ELECTRONICS
Graduate Experts in Television
Any Make — Anytime — Anywhere
$4.00 EV 5 0933

KILNER'S TV SERVICE
HOUSE CALLS $3
Guaranteed Workmanship. EV 2-7475

TV ANTENNAS, MASTS AND ACcessories for do it yourselfers. Scuba Shop. 1819 Douglas.

16" PORTABLE TELEVISION. 21" console TV. Both in good condition, $35 each. EV 4-2166.

TV RENTALS, SALES AND SERvice. Delta Electric, 714 Cormorant. EV 4-7116.

TV ANTENNA MAINTENANCE
Rawnsley & Jones
62 Yates EV 3-8751

BUTLER BROS. TV AND RADIO Service. Tubes tested free. 3396 Douglas. EV 3-1511. EV 3-2961.

ANTENNA SALES AND REPAIRS. Teletron TV. EV 5-2632

COLWOOD ELECTRONICS
Marconi Dealer. GR 8-2113

TOSH — 1817 FELTHAM. EXPERT repairs. GR 7-2140.

ZENITH PORTABLE RADIO, $20. EV 5-8862.

TV AERIAL
EV 2-8880

66 BICYCLES AND MOTORCYCLES

CHILDREN'S SIDEWALK BIcycles, chrome fenders, kickstand, lustrous colors, well constructed, only $37.95.
ROBINSON'S
1307 Broad St. EV 5-3429

BICYCLE SALE NOW ON: ROYAL cycle, 3 speeds $34.50; Raleigh, 3 speeds, $39.50; 12 bicycles, $12.50. Electronic Bike Shop, 756 Johnson, corner Blanshard. EV 5-9813.

MOTORCYCLE SALES
2647 Douglas Street EV 4-7845

GIRL'S 26" BICYCLE, $28; BOY'S 3-speed 26" bicycle, $35. EV 3-9300.

NEW AND USED BICYCLES. REpairs. Russ Hay. 1320 Government.

SCOOTERS FOR SPRING. BROOKland Motorcycle Sales. EV 3-5926.

67 STOVES AND FURNACES

BE WISE
ECONOMIZE!
have a comfortable home at reasonable cost with a
CYCLOS
OIL RANGE
and have all the comfort without the work!
Wake up to a nice warm kitchen and lots of hot water. The Cyclos oil range has a large 16" oven.
See this range in our showrooms.
Trade in your old C & W or oil range now!
We Sell—We Install—We Service
C. J. McDOWELL
757 Fort EV 3-4138

"CYCLOS"
FOR ECONOMY
A new Cyclos oil range installed in your kitchen will give you HEAT—HOT WATER — CONTROLLED HEAT COOKING with a saving of up to 20% on fuel.
C. Tayler Home Appliances
707 JOHNSON EV 3-3281

SOUTHALL'S
USED DEPT.
Special — 2 furnace air-conditioners (motor, blower, cabinet) from $40
3 good used conversion oil burners, complete with controls, from $40
SOUTHALL'S
832 Cormorant St. EV 5-4042

"PACIFIC"
The famous sealed-in steel furnace and oil units that cannot smoke. Give you a lifetime satisfaction.
PACIFIC SHEET METAL WORKS LTD
1009 Yates Street EV 2-3169

HOT WATER HEATING, 4 RADIAtors, wood and coal boiler, in good working condition. Ideal for small home. Offers, EV 3-5032.

RANGE AND FURNACE REPAIRS, boilers and Cyclos oil burners installed. EV 2-1842.

STOVE AND FURNACE PARTS, INcinerators. Victoria Foundries Ltd., 622 Pembroke Street. EV 4-2124.

NEARLY NEW GE ELECTRIC range, 4-burner, large oven. $125. EV 2-2420.

ALL-STEEL FURNACE, COAL AND wood. Metal pipes. $35 or best offer. EV 3-3127.

WOOD AND COAL FURNACE, complete with pipes. Very good condition. $35. EV 3-3588.

SIEGLER KITCHEN OIL BURNER, white enamel, in good condition. GR 4-2224.

McCLARY FURNACES, PAULIN'S, 1928 Govt. EV 4-1442, GR 7-2198.

RENOWN OIL RANGE, WHITE enamel, $30. EV 2-0149.

YELLOW TABLE-TOP FRIGIDaire electric stove. GR 9-4850.

SOUTHALL'S HEATING LTD.
832 Cormorant EV 5-4042

71 FARM IMPLEMENTS

FORDSON power major tractor with Sherman F9 backhoe and loader. Used 2 years. Reconditioned, excellent $6,500
1952 FERGUSON $995
CASE VAC with plow and belt pulley $895
EXCELLENT VALUE
FORD NAA. Reconditioned $1,495
MAYHEW, STRUTT & WILLIAMS LTD.
2312 Douglas St. EV 4-3922

For Complete
HAYING
EQUIPMENT
BUTLER BROTHERS
Tractor Shop
Keating X-Rd. GR 4-1121

CLIFFORD ROTO-TILLER.
EV 3-9502

72 MACHINERY

TANDEM 13-TON LOG TRAILER, $500. EV 4-0062.

73 TOOLS FOR RENT

FOR RENT
Rototillers — Compressors
Rock Drills — Concrete Breakers
Pumps — Lawn Mowers — Mixers
Floor Sanders and Polishers
2981 Tillicum Alf Becker EV 4-6414

74 GARDEN SUPPLIES

Fertilizer

FOR THE BEST GARDEN
Dig Cow Manure in Now
$3 Yard for 6-Yard Loads
RUDD'S DAIRY FARM. GR 9-3073

Plowing, Rotovating and Cultivating

C. STARCK (3RD YR.) ROTOVATing, lawns, etc. Priced to suit every one. GR 9-3157. EV 3-1034.

REG AND RALPH'S ROTOVATING. 2 heavy machines. No waiting. Phones EV 4-1218 or EV 5-7095.

FLECK'S TRACTOR, ROTOVATE, plow, level, post holes, mowing, hay baling. GR 9-2285.

B AND A ROTOVATING, LAWNS, etc. Dependable, quick service. Low cost. GR 9-2573.

JOHL ROTOVATING, PLOWING, quick service. Cut tall grass. GR 9-4563. EV 4-0380.

ANDY'S TRACTOR. ROTOVATE, plow, level, cultivate. GR 9-6529.

C&C ROTOVATING, ETC. WORKing man's price. Phone EV 2-9892.

DON'S TRACTOR SERVICE
Rotovate, level, plow, mow. GR 7-3913

COOPER'S TRACTOR. ROTOVATE, plow, level, mowing. EV 2-9316.

CARLSON'S TRACTOR ROTOVATE, level, light clearing. GR 9-2943.

JEWKES, PLOW, ROTOVATE, LEVel, dig; sewers. GR 7-2925, EV 5-9843.

Seeds, Bulbs and Plants

BEDDING PLANTS, DIRECT FROM grower. Large selection, Jennings, 1700-1701 Ruby. Not Sundays. Ph. GR 7-3242.

VEGETABLES, TOMATOES, GERaniums, bedding plants. 872 Admirals Road.

TYRRELL'S SHRUBBERY (OPEN 7 days). 1715 Hillside. EV 2-9553.

Top Soil, Rocks and Fill

SPECIAL SPECIAL
NO. 1 BLACK TOP SOIL. MUST BE REMOVED.
6 YARDS $14.00
O.K. TRUCKING Co. Ltd., EV 5-1812

WHY WAIT FOR THAT NEW lawn or garden. Don't put it off, put it in. Use our new pay-as-it-grows, post-dated cheque plan on 99% clean virgin black pasture loam soil at only $17 per 6-yd. load, or rich dark brown moisture-retaining peat soil at only $15 per 6-yd. load, or well-rotted mixed barnyard manure, $15 per 6 yds. All prices delivered. J. S. Carlow, GR 8-2292 anytime.

SHREDDED PEAT SOIL—GARDEN sand, manure, gravel, fill. Soil and manure by the sack. E. Nixon Ltd. GR 9-1937.

C. L. RIDLEY TRUCKING
Black topsoil, road gravel, cement gravel, etc. GR 8-2791.

CLEAN BUSH TOP SOIL. EXcellent for lawns and gardens. Ph. EV 6-2814.

No. 1 PEAT SOIL, 3 YDS. $10, 6 yds. $18. EV 2-3000.

79 SPORTING GOODS

REDUCING STOCK
ON RELOADING
Powders and Shot.
Shot 21c and 27c lb.
1 Reloading Set, reg. $90.00 $69.95
GAR TAYLOR SPORTS SHOP
917 Fort

GET THE BEST
Buy Texan reloading presses for rifle or shotgun. Only $39.95 to $59.95 at
ROBINSON'S
1307 Broad St. EV 5-3429

PARKER HALE 308 SUPREME, 4X scope and mounts, 5-year guarantee, $89.95. Gordon's Sporting Goods, 1007 Hillside Ave. EV 2-5815.

GERMAN LUGER. CONTACT ABCK Fielder, EV 2-9211, local 536.

80 BOATS AND MARINE

USED BOATS TO CLEAR
14' Plywood Runabout $395
16' Bell Boy, fully equipped with 75 h.p. Johnson $1895
10' Clinker Rowboat $65
13' Bell Boy, 18-h.p. Johnson and Trailer $1295

NEW BOATS
REDUCED TO CLEAR

	Reg.	Sale
12' Thermocraft	$ 550	$ 460
17' Thermocraft	$1595	$1295

USED
GUARANTEED OUTBOARDS
60 Johnson, 18 h.p. $385
56 Johnson, 30 h.p., electric $295
58 Johnson, 35 h.p., electric $425
59 Johnson, 35 h.p., manual $425
59 Johnson, 35 h.p., electric $525
60 Evinrude, 40 h.p., manual $495
60 Johnson, 40 h.p., electric $625
58 Evinrude, 50 h.p., electric $595
61 Johnson, 40 h.p., electric $645
ANGUS MARINE
2220 Douglas St. EV 4-7431

"SABOT" BOATS
8' Size—Unpainted
$49.95
D & D TIRE
Victoria Duncan

30' CABIN CRUISER, ROSELYN, sleeps 6, galley, flush toilet, '54 Stude Alpha marine engine, 95. Excellent lockers and head room. Ideal family fishing boat. Sacrifice at $2,000. Good terms available reliable buyer. Apply Randles, Swartz Bay.

Clinker Hulls for Sept. Delivery
D & L BOAT WORKS
6431 Pat Bay Highway GR 4-2074

21' CABIN CRUISER, NEW CABIN, flying bridge, motor, clutch and reduction gear. Ideal fisherman. Best offer or will swap for smaller boat and cash. Phone EV 5-1020 or apply 41 Camden.

12' FIBREGLAS AND MAHOGANY run-a-bout, steering and windshield, $225 or nearest offer. To view Cedar Hill Esso Garage, 3927 Blenkinsop.

GLEN L CABIN CRUISER WITH 22-h.p. Scott, $830, without Scott, $550. See Fri. evening or Sat. daytime at Hall's Landing, No. 14K 12303.

SACRIFICE, MOVING EAST. 14' plywood boat, fully equipped, 1961 5½ Johnson motor. First reasonable offer accepted. Sooke 472-5560.

PLYWOOD BOAT ABOUT 12', Fibreglass bottom, 10-h.p. Mercury motor, factory trailer. All in excellent condition. Ideal for fisherman. $395. EV 4-9879.

24' CRUISER, FULLY EQUIPPED, will be on slip for inspection at Randles Landing June 9 and 10. GR 4-1641.

SPECIALLY DESIGNED 9' CLINKer, only 4 in Victoria. 5½-h.p. Evinrude motor. Both like new. Only $345. 396 Constance.

16' MAHOGANY CRUISER. NEW. Never been in water. With factory 110 trailer. No motor. EV 5-5784.

40' CAMP TENDER. BUDA ENgine, first-class condition. Full price $11,500. Victoria Press, Box 479.

27' INBOARD CABIN CRUISER, sleeps 2. Head, foam cushions. EV 4-9285.

80 BOATS AND MARINE

EATON'S
Marine Display
818 View Street
(Behind the YMCA)

Choose your boating equipment now from EATON'S wide selection of used and new boats, motors and trailers. See our fine 1962 Marine Display in the Warehouse Showroom on View Street . . . You have the satisfaction of knowing that whatever you purchase is backed by the famous EATON guarantee:

"Goods Satisfactory or Money Refunded" . . . And you can Budget-Charge your choice!

1 Used 12-ft. aluminum boat (1962 model) $195.00
1 New Viking 12-ft. moulded fibreglas boat with controls, windshield, steering and upholstery. Complete $479.00
1 Used 13'6" runabout boat, with controls and 15-hp. Evinrude motor. Complete $325.00
1 Used 16' cabin boat $250.00
1 New Viking 14-ft. boat, moulded fibreglass, with controls, upholstery, lights and motorwell. Complete $679.00
1 Used 15'6" plywood runabout with windshield, steering and trailer $225.00
1 New 16' Glascraft Sidewing $1,395.00
1 New 16' Glascraft Hardtop with upholstery $1,645.00
1 Demonstrator 20' Flying Bridge Cruiser $3,500
fibreglas, with controls, uphol-
Complete line of boat trailers. Each, from 134.00 to $315.00

WAREHOUSE SHOWROOM
818 View Street
EATON'S OF CANADA

HUDSON'S BAY
Company
COMPLETE
BOATING UNIT
Includes 15' Peterborough Run-about, with 10 h.p. Johnson outboard motor, 500 lbs. capacity Mastercraft trailer. A used unit in top condition! Complete, $599. Just $23 monthly on CDP with no down payment!
See it displayed in the
BAY'S PARKADE

WATER SKIERS
We have the popular Brydon Bay Ski Accessories—boat hitches, single and double polyethylene tow ropes, water skies, ski belts.
Island Marine Suppliers
1214 Wharf St. EV 2-8258

Philbrook's Boat Works
2324 Harbour Rd., Sidney. GR 5-3222

ATTENTION
BOATBUILDERS!
SPECIAL
Marine and regular waterproof fir plywood. Long lengths at bargain prices. Limited quantity in various sizes. Budget terms available. For all your allied building supplies. BUILDERS SASH & DOOR LTD., 483 Burnside Rd. E. EV 2-3171. Store hours 8-5.30 Monday-Friday, and 8-5 Saturday. Lots of free parking.

ATTENTION DIVERS
Bargains galore on diving equipment, 25% off all catalogue prices! First quality ¼" Neophrene wet suits, stock sizes from $33.95. Custom suits from $39.95. Write for free catalogue and measurement charts
THE DIVER'S DEN,
315A WESLEY ST.,
NANAIMO, B.C.

LICENCE 26K666, 28' COMMERcial troller, 4 gurdies, 7-9 East Hope, some cabin repairs needed, underwater work just completed. Apply MacKay Cormack. Best offer over $800.

35' STEEL ROAMER EXPRESS Cruiser, less than 100 hrs. operation — $9,000 under cost. 16' outboard, 35 hp., 5½ hp. and trailer. Victoria Yacht Sales. EV 3-4411. Eves. EV 4-4350.

4-cyldr. 30 h.p. Graymarine,
4-Cyldr. 24 h.p. Universal
ORR MARINE DISTRIBUTORS
140 Kingston St. EV 2-5813

COMPLETE DE LUXE BOATING outfit, 15-foot fiberglas boat, tilt trailer, motors: 40 h.p., 5½ h.p. All as new. Open to offers. EV 3-2713. 518 Hampshire Road.

SHORE ACRES MARINA
Launching ramp, dockage, boat transport, trailer park, tenting space, winter storage. Mill Bay Rd. 743-2371.

See the 1962 line of tried and tested Gale Buccaneer Outboards at
WEST BAY MARINA
453 Head Street EV 5-4552

18½' BRANDLMAYR "SEA-ESTA" with 30-h.p., long shaft, electric start Evinrude. Ready to go, $1,350. At Anglers Rental. Owner, phone GR 7-1690.

BRANDLMAYR 2-OUTBOARD cruiser, top condition, reasonable at $1,900. Contact Ashlee, Shawnigan Lake. Phone 743-5561.

MUST SELL 10' PRO-BUILT PLYwood boat with deck and 3.6 Scott motor. Will sell separately. Ph. GR 9-6201.

18' CABIN CRUISER. SLEEPS 2. Radio, cushions, built-in gas tanks, '61 70-h.p. Merc. (used 4 times), electric start. GR 7-3862.

27-FT. CUSTOM FLYING BRIDGE planked cruiser. Immaculate. S/S radio, very fast. Terms. GR 9-3366.

COMPLETE INSURANCE FOR boats, yachts, motors. Phone J. W. 'Reilly Insurance Agency. EV 3-0632.

Seagull Outboard Motors
VAN ISLE MARINA
Steve Dickinson. GR 5-1138. Sidney

14' FIBERGLAS BOAT, COMPLETE with 50-h.p. motor and trailer. Easy terms. Call Jim. EV 3-4452.

16-FT. CABIN BOAT. INBOARD, FIBERGLAS HULL. $375. Phone GR 8-3080.

MUST SELL 14' PLAYBOY RUNabout, 40-h.p. Johnson. 900-lb. trailer. $895 or offer. EV 2-5026.

MOVING! MUST SELL IMMEDIately, brand new 4-h.p. outboard. Reasonable. EV 4-6132.

22' CABIN. SINK, HEAD, TWIN 35-h.p. Gale electric, $2,300. Phone EV 2-8886.

WALKER MARINE
See our display of used boats.
GR 7-2727 . 1661 Feltham Rd.

25 H.P. GALE, 1960, 18 HOURS use only. Controls, spare prop. $400. GR 8-2817.

1957 — 7½-H.P. EVINRUDE OUTboard motor, good condition, $125. Anglers Boat Rentals. GR 4-1053.

21' TRAILER, FULLY EQUIPPED, electrical brakes, $500 or best offer. EV 6-2537.

18' CABIN CRUISER, FIBERGLAS bottom; Fageol 44 engine, $550. Ph. GR 5-2868.

10 H.P. JOHNSON, 1955. GOOD condition. EV 3-5040.

12' BOAT. EXCELLENT CONDItion. EV 5-7515.

'56 MERCURY, 20 H.P.; '58 SCOTT, 10 h.p. As new. EV 2-6839.

BOAT TRAILER, SMALL WHEELS, $65. 214 Dundas. EV 3-8233.

22' TROLLER. BEST OFFER. Shoal Harbour.

5 KAYAKS, $10 EACH. BOTH 'N good condition. 382-8469.

16' RUNABOUT, 2 MOTORS, trailer, etc. Offers. GR 9-4593.

18' INBOARD, $450. APPLY Anglers Rentals.

CANOE COVE MARINA, LTD.
Swartz Bay GR 5-2612 Sidney B.C.

CUSTOM MARINE FITTINGS
Hi-Way Brass Foundry. GR 8-2073

18-FT. BELL BOY FIBERGLAS cruiser, top shape. EV 3-7088.

'59 JOHNSON 10—AS NEW
EV 4-1639 weekdays.

32' TROLLER FOR SALE. PHONE EV 6-3654.

12' PLYWOOD BOAT AND TRAILer, good condition. GR 7-2989.

BOAT TRAILERS, COMPLETE, $95. Al's: 214 Dundas. EV 3-8233.

20' BOAT. GOOD FOR OUTBOARD and heavy inboard, $200. EV 5-6573.

80 BOATS AND MARINE

NYLON Floor Mats
for Boat or Car
16"x18", each 98c
18"x24", each $1.60
18"x54", each $3.25
Extremely Durable
Non-Skid
Disposable Dish Towels
for Boat or Home
10c each or 3 for 25c
Your Evinrude Dealer
Sales — Service
MULLINS MARINE
SALES LTD.
Open Friday Night until 9 p.m.
845 Yates St. EV 2-1928

15' RUNABOUT, CONVERTIBLE top, windshield, $195. 1428 Brook.

WANTED—PRAM DINGHY. PH. GR 9-1737.

14' FIBERGLAS, 18-h.p. Johnson, trailer, accessories. EV 4-9273.

81 TIMBER

TIMBER AND FOREST LAND bought and sold for cash. F. G. Rainsford, R.C.R.F., 923 Fort Street.

WANTED — FIR OR BALSAM standing or felled timber. Perry Bros. GR 8-4227 or GR 8-2530.

82 MISCELLANEOUS FOR SALE

MEN'S
2-PANT
SUITS
$49.50
ALL WOOL
WORSTED
PATTERNS
AND
PLAINS
SIZES
34 TO 44
LES PALMER
714 VIEW
EV 2-2825

SPECIAL! SPECIAL! SPECIAL
at OAKCREST FOODS
3475 Quadra, the Home of Rock-Bottom Prices
Lean Pork Spareribs. Lots of meat on these. It's now barbecue time. Only 39c lb.
Sausages made from the best of meats. Look at this for a price at 4 lbs. $1.00
Canada Choice Red Brand Boneless Pot Roast, lean 65c lb.
Canada Choice Red Brand Cross-Rib Roast 65c lb.
No. 1 Potatoes, white cookers. Priced at 10 lbs. 39c
Florida Pink Grapefruit. Look at the price 8 for 59c
No. 1 firm, ripe Tomatoes 2 lbs. 49c
Aylmer's sliced Bartlett Pears, fancy 2 tins 39c
Chicken Noodle Soups, Stuart House 3 pkgs. 25c
Kool-Aid, all flavors. The kiddies will really like this. You will like the price, too 5 pkgs. 25c
Heinz' Tomato Soup. Reg price 2 tins 29c. Our price 6 tins 69c
Green Pepper, No. 1, fresh from the south. Only 25c lb.
Cake Mixes, Betty Crocker's Buttercake Mix. Your choice of flavors, at 3 pkgs. $1.00
Royal City sliced Peaches, fancy. Buy the best at a low price, at 2 tins 39c
You can be sure Oakcrest always sells for less.
Prices effective Thurs., Fri., Sat.
We reserve the right to limit quantities.

CORRUGATED FIBERGLAS sheeting? Yes, you get what you pay for! Price goes with quality, and reflects our policy of offering nothing but first-grade sheeting, not odd lots, in "open stock" colors, not discontinued shades, and in gauges identified by actual weight per square foot. We carry stocks of the accessories you need for installation, and have facilities for cutting to your specifications. Buy where you find the stocks and the service—Industrial Plastics, 506 Fort St. EV 6-1477.

FAMILY TREASURES
AT
SACRIFICIAL PRICES
10379RC three-stone diamond ring $80
10379RB diamond, sapphire, ruby and emerald ring $160
10124TG sapphire and diamond (26) pendant $185
LITTLE & TAYLOR JEWELERS LTD.
"Your Family Jewelers"
1209 DOUGLAS STREET
VICTORIA, B.C., EV 5-4431

VICTORIA WELDING
AND FABRICATING
Trailers, trailer hitches and ornamental iron for sale. Portable welding, repair work.
539 Herald 385-1222
Res., 474-2175 Res. 385-5319

HARKNETT Appliances
AUTHORIZED DEALER FOR
McClary, Tappan, Westinghouse, General Steel Ware, Admiral
APPLIANCES
2333 GOVERNMENT EV 4-4169

FACTORY CLEARANCE
Of new vacuum cleaners and floor polishers, $13.95 ea.; both $25.95.
1 Year Service Warranty
Eves. GR 5-3295 Days, EV 2-6311

FREEZER OWNERS. HOMEstyle sliced bread, guaranteed fresh, 15c a loaf. Delivered anywhere in Greater Victoria. Min. 10 loaves. EV 5-8822. McDonald's Bakery.

Save on Children's Footwear
Ask about THE FAMILY PLAN
THE FOOT PRINCE
613 Yates St. EV 4-0823

MAKING GINGER BEER?
USE "CAIRO" QUALITY GINGER
½-lb. packet, 69c
CAIRO IMPORT CO.
1708 DOUGLAS (OPP. THE BAY)

GIFTS FOR THE NEW BABY—towels, sleep wear, socks, gift cards. Pussywillow Children's Wear, Estevan Shopping Centre. Ph. EV 5-8042.

JACOBSEN POWER MOWERS
Available at B.C. Power Mower Sales, 832 Fisgard. Liberal trade-in allowance on your present mower. Phone EV 2-6513.

GOVT. EMPLOYEES ONLY
You can furnish your home with quality furniture and appliances at savings of up to 35% at Continental Home Supply Ltd.

2 NEARLY NEW TIRES, SIZES 500-560x15; new 3-h.p. 4-cycle engine; new Monarch water pump. Phone GR 8-4360.

CRIB, COMPLETE, $27; GIRL'S navy blazer and car coat, size 12. EV 3-9904.

DARLING'S PHARMACY
Trusses, Belts, Elastic Hosiery
FORT AT BROAD EV 2-1212

SPRAY EQUIPMENT AND LADder rentals, Glidden paints. Decorative Arts, 1920 Oak Bay. EV 4-6532.

BABY SETS, SHAWLS, BOOTIES, matinee coats, hand-knitted garments. Pandora Wool, 709 Pandora.

AARONSON'S DRUG STORE
Sunday hrs., 9.30 a.m. to 3 p.m., 6 p.m. to 9.30. 1055 Fort. EV 6-5181.

PAY LIGHT AND PHONE BILLS
FAIRFIELD PHARMACY
DRUG 301 COOK EV 6-6171

BEEF BY SIDE OR QUARTER. Hogs, half or whole. Good for locker. Sell reasonably. EV 3-9005.

NEW CONCRETE INCINERATORS, delivered and installed. GR 9-5556 or GR 9-5476.

ORDER AWNINGS NOW. FREE estimates. Victoria Tent & Awning Co., 831 Balmoral Rd. EV 2-5215.

TYPEWRITERS, NEW AND USED
Repairs, Rentals, Ribbons
Wm. Brady, 1126 Blanshard. EV 3-6731

POTATOES, CAULIFLOWER, No. 1 roses, shrubs, bedding plants, etc. Matticks Farm, GR 9-1636.

GIFT CLUSTER LIGHTS
Replicas from Clustercrafts Ltd., 1530 Pandora at Junction. EV 3-5758.

FOR THE BEST TURKEYS AND chickens in town. Stuart's Meat Market, 1402 Douglas. EV 3-9213.

SEABREEZE TAPE RECORDER, excellent condition. $100 or best offer. EV 5-4697.

WHITE CARPET, 9x12 PLUS, $60. EV 2-9888.

MATERNITY FASHIONS. AVENUE Dress Shop, Oak Bay at Monterey.

KARDEX, USED. EXCELLENT condition. EV 6-4833.

it's time to move OUTDOORS

Your Shopping Guide for outdoor living . . . Check this complete selection of ideas to make your outdoor activities even more enjoyable this summer.

BOATING—SAILING

WOODWARD'S
MARINE
SHOWROOMS
779 PANDORA
EV 2-8932
Featuring
1962 Johnson Outboard Motors
LET
WOODWARD'S
Appraise Your Present Motor for High Trade-In Value!
COME IN and SEE
This 12' THORNS "CRUSADER," Heavy Gauge Aluminum Boat. Large enough for family use, but light enough for car-top transportation. Weight 100 lbs.
$284
$14 Per Month
NEW 12'
HOURSTON
GLASCRAFT
RUNABOUT
with features usually found in a more expensive boat. Completely moulded deck, built-in seats, steering, wraparound windscreen, and deck hardware.
Gunwale length, 13' 1"
Centre line length 12'
Beam 58"
Depth 28"
Weight 300 lbs.
Highly recommended as a skiing boat.
$525
Getting It At
WOODWARD'S
Is Your
BEST GUARANTEE
Open Friday Till 9 p.m.

WALKER MARINE
Specialists in
- Cello Finishing
- Fiberglassing
- Celastic Application
- Small Boat Repairs and Remodelling
- Inboard and Inboard Outboard Installation

Victoria Agents for Brandlmayr Designed Spencercraft Boats
Call GR 7-2727 for prompt attention to your boat.
1661 Feltham Road

Try the Tested and Proven Reliable 1962
GALE BUCCANEER
Outboards at
WEST BAY MARINA
Dockage, Boat Rentals, Motor Repairs, only 5 minutes from downtown Victoria.
453 Head Street, Esquimalt
EV 5-4552

TO THE
DISCRIMINATING BOATER . . .
Contact Mr. Sinclair, of Victoria Yacht Sales, for information on the quality Canadian-made Richardson and Shepard boats. EV 3-4411; Eves. EV 4-4350.

LIKE SAILING?
For the best in durable imported sailboat fittings, nylon or metal, and Seagull outboard sales and service, there's only one place to go in Victoria.
THE BOSUN'S LOCKER
580 Johnson Street EV 3-6461

CAMPING

TENTS
9'x9' Tourist
$34.50
9'x12' Tourist
$44.50
9'x9' Cottage Aire
$64.50
9'x12" Cottage Aire
$74.50
CAPITAL IRON
CAPITAL SUPPLY CO.
1824-32 STORE ST.

EATON'S
Camping Equipment
• • • •
Special Value
THERM'X CATALYTIC
HEATER
. . . The completely safe and odor-proof heater, suitable for camping and boating. Burns white gas, provides 2,400 BTU's per hour. Fuel capacity—3¼ pints, consumption—2 pints in 15 hours.
Special, each $19.98
• • • •
"Acrilan" Fibrefill
SLEEPING BAGS
Come in and see our fine selection in these new sleeping bags. Recently tested in sub-zero weather in northern Canada, they proved the warmest bags tested . . . 3 lbs. of "Acrilan" fibre providing warmth without weight; cotton duck outer cover in blue, red or rust.
Each $22.95
EATON'S Sporting Goods, Main Floor, Home Furnishings Building
EV 2-7141
EATON'S OF CANADA

CAMPERS' SPECIALS
Sleeping Bags — $6.95 up
Tents from — $10.95 up
Camp Cots — $10.99 up
Picnic Jugs — $1.89 up
See the large assortment of Camping Goods at
D. and D. TIRE
Victoria — Duncan

Like to
CAMP?
SWIM?
FISH?
SUN-BATHE?
You can have your cake and eat it, too, only 20 minutes from Victoria at wonderful Shore Acres Marina on Sunny Mill Bay. Facilities available include tenting area, trailer park, all-tide boat launching ramp, 600 ft. of docking area. Ready soon—a camper's store, coffee shop, washing facilities, showers. Look for the crossed fishing poles at
SHORE ACRES MARINA
Mill Bay Road 743-2371

BEST
SELECTION
At
SPENCER'S
STORES LTD.
Douglas St.
Government St.

SEE
THE COMPLETE SELECTION
OF
J. C. HIGGINS
CAMPING EQUIPMENT
AT
SIMPSON - SEARS
762 YATES EV 6-1611

COMBINATION OFFER!!
Family Camping Outfit—9 ft. x 12 ft. tent; two deluxe 3-lb. sleeping bags, two deluxe air mattresses (or cots) and a portable cooler. Reg. $100 value, all for just $79.88.

OUR TRADE-IN TENT SALE
IS NOW ON!
If your family has outgrown your present tent, trade it in on a spacious and beautiful new larger model. Your trade-in is your down payment.
JEUNE BROS.
• Two Locations to Serve You
Outside Store—1000 Douglas St.
Store and Factory—570 Johnson St.

CAMPING

WOODWARD'S
852 DOUGLAS ST.
EV 2-7231
FOR THE FINEST
in
Outdoor Equipment for the Camper
CHECK — QUALITY
and
PRICE
At WOODWARD'S
and SAVE
• AIR MATTRESSES
• SLEEPING BAGS
• TENTS
"Coleman" Canadian Made
• STOVES
• COOLERS
• LAMPS
Plus Many Other Useful Items
"FEATURE VALUE OF THE WEEK"
FAMILY TENT
• 9' x 12' x 7' 6"
• UMBRELLA STYLE
• 54" EAVE
• DUTCH DOOR
• NYLON SCREENED WINDOWS
• PRIVACY CURTAIN AND CANOPY
SPECIAL, $47.88
BUY NOW and SAVE!
Easy Monthly TERMS
For a HAPPY HOLIDAY
Getting It at
WOODWARD'S
Is Your
BEST GUARANTEE!

BOAT RENTALS AND CHARTERS

CHARTER BOATS
By week or month, 25 feet up. Many craft to choose from. Victoria Yacht Sales. EV 3-4411. Eves. EV 4-4350.

GARDEN FURNITURE

GARDEN
CHAIRS
Aluminum Folding Chairs in green and yellow. Light and cool for pleasant outdoor relaxation. Rustless folding aluminum frame with plastic webbing. 6.19
De Luxe Folding Lounges. Rustproof, lightweight aluminum frame with extra webbing for greater comfort. 11.95
MARSHALL-
WELLS
724 Fort EV 4-1021
Evenings, EV 3-4452

WI-KI-KI TORCH LAMPS
Exotic accessories for outdoor living —for Patios—Gardens—Driveways—Beach Parties—Swimming Pools—Camp.
Fuel burns 10 hrs. per filling.
Colors Black—Bronze—Aqua
Torch complete with wick and collapsible 6-ft. steel pole. Only $2.88 each; 2 for $4.88.
JEUNE BROS.
Two Locations to Serve You
Outdoor Store—1000 Douglas Street
Store and Factory—570 Johnson St.

SUMMER SUNDRIES

Add Pleasure
to
Your Leisure
Come to
Fairfield Pharmacy
and Choose Your
VACATION NECESSITIES
From the Hundreds of Items Designed for Enjoyment, Safety and Protection
REMEMBER TO TAKE A FIRST AID KIT
YOU MAY MEET SOMEONE WHO NEEDS IT
Fairfield Pharmacy
301 Cook St. EV 6-6171
Free Delivery

Suggestions for Happy Summer
WEEKENDS and HOLIDAYS
Sun Glasses
Cameras and Supplies
Photo Finishing
Sun Hats — Beach Sandals
Beach Toys
Lotions — Picnic Supplies
REMEMBER TO TAKE A FIRST AID KIT
YOU MAY MEET SOMEONE WHO NEEDS IT
MOUNT VIEW PHARMACY
3500 CAREY RD. GR 9-1660

The "Wise" Shopper Will Visit the
OWL DRUG
For Vacation Requirements
Cameras and All Accessories
Binoculars (Best Price in Town)
Skin Lotions
Dozens of Items to Add to Your Enjoyment and Safety
REMEMBER TO TAKE A FIRST AID KIT
YOU MAY MEET SOMEONE WHO NEEDS IT
OWL DRUG
FORT AT DOUGLAS
EV 5-6761

FIRST AID KITS
A Size for Every Need
• CUT KIT
• TRAVEL KIT
• AUTO KIT
• LIFE SAVER KIT
(A Must in Every Car)
REMEMBER TO TAKE A FIRST AID KIT YOU MAY MEET SOMEONE WHO NEEDS IT
SURGICAL SUPPLIES
LTD.
1012 BROAD STREET
EV 4-8433

The Classified Ads are
MOTHER'S
LITTLE
HELPER
THE COST IS SO LOW
RESULTS ARE QUICK
To place your Classified Ad just call 382-7211

SWIMMING POOLS

SWIMMING
POOL
NOW!
CUSTOM MADE
by
G. H. BIRNIE LTD.
"See Our Complete Line of Pool Equipment Now Being Displayed"
For complete estimates call
G. H. BIRNIE LTD.
Plumbing, Heating and Swimming Pool Specialists
2624 Quadra EV 5-9791

SWIM POOLS
See the Fabulous Above-the-Ground Type Demonstrator Pool by Appointment
• 20' DIAM. BY 4' DEEP.
• LESS THAN $500
• OTHERS FROM $100
• FILTERS AND ACCESSORIES
• NO IMPROVEMENT TAXES
• SET UP IN 2 HOURS
SCUBA SHOP
1819 Douglas EV 5-4713
½ Block from the Bay

PHOTOGRAPHY

CAPTURE
Your Weekend Fun
NOW!
MAKE IT LAST ALL YEAR WITH
• COLOR SLIDES
• MOVIES
• PRINTS
Ask our experienced staff for FILMS, SUPPLIES, CAMERAS
Use Our Fabulous 4/10 Overnite Color Processing, by
Mortifee Munshaw Ltd.
VICTORIA PHOTO SUPPLY LTD.
1015 Douglas St.
(Just Below Fort St.)
Phone EV 5-3458

TRANSISTOR RADIOS

IT'S NEW
and
FABULOUS
SPORTAMATIC
8 TRANSISTOR
COMBINATION
AUTO AND
PORTABLE RADIO
Lock-in, dash mounted, and operated directly on car battery. Can be removed only with key, and is a completely portable Transistor Radio. Attractively finished in gold and black with black leather carrying case.
$95
INCLUDES INSTALLATION AND ANTENNA
Rear Seat Speaker available.
QUADRA APPLIANCE
SERVICENTRE
3514 Quadra EV 5-6422

PORTABLE
TRANSISTOR
RECORD PLAYERS
• • • • • •
TRANSISTOR
RADIOS
From $19.95
• • • • • •
RENTALS
REASONABLE RATES
• • • • • •
LARGE STOCK
TRANSISTOR BATTERIES
KENT'S LTD.
742 FORT EV 3-7104

SUMMER CLOTHING

MEN'S CORD LOAFERS
Composition rubber soles, green or brown cord uppers, sizes 6 to 12. G.P. brand, Canadian made. Reg. price, $4.50; special price $2.98
MEN'S CASUAL COTTON TROUSERS
Excellent quality desert tan cotton cord pants. Reg. $6.00; special price $4.48
JEUNE BROS. OUTDOOR STORE
1000 Douglas Street (at Broughton)

SPORTING GOODS

Lawn Bowl Bags
6.95 and 9.95
"Used" Golf Balls
from 3 for 25c to 3 for 1.50
B.V.D. Sport Shirts
5.00 each
Water Basketball Sets
8.95 each
Ladies' "Coolie" Hats
1.29 each
Little League Baseball Shoes
2.99 pair
Boat Cushions
4.38 each
Golf Carts
13.95 to 34.95
Slalom Water Skis
19.95
Spinning Golf Game
7.95
HOCKING & FORBES
SPORTING GOODS LTD.
770 Yates
Phone EV 3-2342

FISHING SUPPLIES

MacGREGOR'S
ROD & GUN
NOW IN OUR NEW, EASY PARKING LOCATION AT
1064 FORT ST.
(Opposite Aaronson's Drugs)
Specializing in Fly Fishing and Fly-Tying Tackle
FATHER'S DAY SUGGESTIONS
Pocket Tackle Boxes (unbreakable plastic) $2.98 each
New Selection of Bass Plugs, $1.50 and $1.60 each
Phone EV 4-5228

BEST
SELECTION
At
SPENCER'S
Surplus Annex
1012 GOVERNMENT

CRAB TRAPS
Brand new on the market. Sturdy, treated cord not on galvanized ring. Why be without at this price. Only $3.95.
HERRING DODGERS — Chrome plated, only 77c.
Floating Fish Knife, beautifully made, only 49c.
Gaff Hooks, stows in your tackle box, only 98c.
Boys' Fishing Rod, only 35c.
Closed Face Spinning Reel, only 4.95.
JEUNE BROS. OUTDOOR STORE
1000 Douglas Street (at Broughton)

TRAVEL TRAILERS

WE
CAN'T
KEEP 'EM
As soon as we get a shipment of the all-new Canadian-made Esta-Villa or Aloha Travel-Trailers we sell them all! Better hurry out today and see them—or you'll miss out!
WHERE?
At
TRIANGLE TRAILER SALES
7½ miles north on Hwy 1
GR 8-3921 Res. EV 4-8456

"CAVEMAN CAMPER"
IT IS HAND-CRAFTED AND CUSTOM-BUILT: WELDED ALL-STEEL FRAME. EXCLUSIVE WALL OF LAMINATED WATERPROOF DOUGLAS FIR MARINE PLYWOOD. WITH EASE, ONE PERSON CAN QUICKLY UNLOAD THE CAVEMAN CAMPER AND HAVE IT ON ITS JACKS IN MINUTES. USE THROUGHOUT THE YEAR AS A GUEST HOUSE ACCOMMODATING FOUR COMFORTABLY, YET ONLY MINUTES TO LOAD IT ON YOUR PICKUP FOR AN OVERNIGHT TRIP.
Dominion Motors
BLANSHARD AT CORMORANT
EV 5-5012

RIDING ACADEMIES

HUNTER'S
HOLIDAY RANCH
Saddle Horses and Shetland Ponies for hire for parties, picnics, etc. Children's Camping Facilities
ENQUIRE ABOUT OUR
Hay Rides and Overnight Trail Rides
374 Sparton Rd. GR 9-1691

82 MISCELLANEOUS FOR SALE

WOODWARD'S
Used
FURNITURE
AND APPLIANCE
SHOWROOMS
779 PANDORA
EV 2-8932

USED
LAWN MOWER
CLEARANCE

2 - 18" Teco Rotary. Each $29.95
1 - 18" Trim Eze Rotary $29.95
1 - 18" Lawn Boy Rotary $29.95
1 - 18" Teco De Luxe Rotary $34.95
1 - 18" Teco Master Rotary, 4-cycle motor $34.95
1 - 21" Cooper "Klipper" Reel $49.95

SPECIAL

1962 18" Toro Rotary with 4-cycle engine and impulse starter. Grass catcher included $89.88

Getting It At
WOODWARD'S
Is Your
BEST GUARANTEE
Open Friday Till 9 p.m.

MAIS
FURNITURE
AND
APPLIANCES
USED DEPT.

Wringer Washers from $19.95
Refrigerators from $29.95
Electric Ranges from $19.95
Coal and Wood $29.95
FIRESTONE — matching automatic washer and dryer $249.95
INGLIS Automatic washer with suds return $129.95
14 Cu. Ft. Marquette chest type freezer $239.95

WE NEED
USED
- Washing Machines
- Ranges
- Refrigerators

BEST DEAL
IN TOWN
MAIS
1821 Cook EV 5-2435

SKIN DIVING
EQUIPMENT
SALE

Due to the inclement weather this spring we find we are overstocked. $10,000 of our stock is offered at discounts up to 25%. Tanks, regulators, fins, spearguns, etc.

BUY NOW AND SAVE
No Down Payment on Approved Credit

SCUBA SHOP
1819 DOUGLAS
½ Block from the Bay

Ladies' and Men's
SURGICAL SUPPORTS
All Types
FITTED by QUALIFIED
MALE AND FEMALE
ATTENDANTS
Private Fitting Rooms

SURGICAL SUPPLIES
Ltd.
1012 Broad Street
EV 4-8433

Sale of Trade-Ins—Duplicators.
Model 120 Gestetner, hand $150.00
Model 360 Gestetner, elec $450.00
Model 90 A. B. Dick, hand $125.00
Model 350 Roneo, elec $225.00
Model 250 Roneo, hand $125.00
Spirit, Copyrite, hand $65.00
Apeco Photocopier $75.00
Photorapid (combi.) $50.00
Multilith 1250, extra roller $750.00
J. R. PIPES BUSINESS SYSTEMS
Authorized A. B. Dick Dealers
Phone 383-6021
Service and Supplies for All Duplicators

FRESH BATTERIES!
Fresh hearing aid batteries mailed anywhere on Vancouver Island. We pay the postage. Order by instrument model or battery number from — W. Humphrey Golby Prescription Hearing Instruments 1207 Douglas St. EV 5-3103

DORMAN'S ON DOUGLAS
"BUY OF THE WEEK"
Men's authentic tartan shirts in fine woven cottons. Long sleeves and perma-stay collars. Small, medium, large and extra large. Reg. $5. Clearing at $3.95.

LAWN MOWERS AND SHEARS
Precision Sharpened. Pick-up and delivery. Lawn mowers bought and sold.
PRICE'S KEY SHOP
847 FORT ST. EV 4-6221

REASONABLE — FULL EQUIPMENT for meat market. Walk-in cooler, power saw, show cases, meat grinder, scales, blocks, etc. Owner must vacate premises. Victoria Press, Box 416.

SEE OUR SELECTION OF NEW and used electric sewing machines. $27 up.
Repairs to All Makes
COAST SEWING MACHINE LTD.
816 Fort EV 2-9014

FABRIC CLEARANCE SALE TO make way for new club selections. 15-30% off on cotton, silk, dacron yardage, to all comers. Fri. and Sat. at Tru-So Studios, 635 Fort, Ste. 7. Also expert dressmaking.

STEEL SHORES, SCAFFOLDS, bleachers, maintenance towers, swing stages, ladders. Rentals and sales. Clark & Pattison, agents for Sarnia Scaffolds, 740 Princess. Ph. EV 4-0443.

CHROME KITCHEN SET (EXTENSION table, 4 chairs), $30; single bed, spring and mattress, $20; all in perfect condition. Also electric kettle and other sundry useful articles. EV 5-8036.

CASH REGISTERS, ADDING MACHINES, Scales and slicers, etc., new and reconditioned. Owen Sons & Richardson Ltd., 930 Johnson. Ph. EV 3-9353.

TORO POWER MOWERS
Engine parts and repairs. Reel and rotary mower sharpening. The Lawnmower Hospital, Broad and Cormorant. EV 3-5552.

GIRL'S BIKE, AS NEW, WITH stand and basket, $30; three-brush President floor polisher, $50; fire-place grate, $5; small chrome table, $12. EV 3-4759.

AUTO LOCKS OPENED and repaired. Keys for most foreign cars.
PRICE'S KEY SHOP
847 Fort Street EV 4-6221

THE HILLSIDE PHARMACY
Complete Summer Supplies and Souvenirs
Quadra at Hillside EV 4-1631

ASK ABOUT OUR DAILY FEATURE
MOLLY'S Original Cake Shops
2613 Quadra. EV 5-2541
615 Yates. EV 3-5734

DUCKLING AND DUCK EGGS
SIDNEY DUCK FARM
9485 Pat Bay Hwy.—GR 5-1412

82 MISCELLANEOUS FOR SALE

EATON'S
Warehouse Showroom
818 View Street
(Behind the YMCA)

Budget-Charge Terms
available with
NO DOWN PAYMENT

OUTSTANDING VALUE
McCLARY-EASY
WRINGER WASHERS
New Washing Machines featuring:
- Timer Control
- Agitator Control Lever
- Pump Control Lever
- Wringer Pressure Knob
- Wringer Reset Lever
- Wringer Control Handle
- Wringer Position Trigger
- Pressure Release Bars
- Sealed Unit—requires no maintenance.

Each $119.95

4 - Cycle ROTARY
POWER MOWERS
Featuring Briggs - Stratton motor and 19" blade. 1 quart high grade oil included in price.
- No Adjustments
- Tamper Proof
- Safer Operation
- Easy Start

Each $65.88

1 Used Gurney Gas Range $49.95
1 Used 32" Acme Electric Range $56.95
1 New Imperial 17 cu. ft. Freezer $249.95
1 Used General Electric Refrigerator $69.95
1 New McClary Automatic Washer $259.95
1 Used Frigidaire Refrigerator $59.95
1 McClary Wringer Washer $119.95
1 Beatty Wringer Washer $39.00
6 Only New Hide-a-Beds. Each $159.95
3 Only New 2-Pce. Daveno Suites. Each $119.95
3 Only New Couches, foam rubber filling. Each $89.95
2 Only New Armless Davenos. Each $69.95
3-Pce. New Bedroom Suite $99.95
5 Only Roll-a-way Cots. Each $24.99
1 21" Viking TV Set $79.95
1 RCA Victor Portable TV Set $139.95
1 New Viking TV Set $249.95
600 Only Linoleum Tiles. Each. 8c

DRYGOODS FEATURES

WORK SHIRTS — Canadian-made "Sanforized" flanelette. Striped or checked. Sizes 14 to 17½. Each $1.44

WOMEN'S SWIM SUITS — No-Iron fabric, wrinkle resistant. Zipper back, many shades and styles. Sizes 12 to 20. Each $4.49

BLANKETS—Softly napped cotton, whipped edges, assorted colors. Approx. Sizes 60x72". Each $2.67

WOMEN'S SWEATERS — "Orlon" bulky knits, cable stitch, in assorted colors. Sizes 12 to 20. Each $4.59

SPORT SHIRTS — Long - sleeved, washable cotton, assorted colors and patterns. Sizes S. M. L. Each $2.98

Visit our Warehouse soon! Right behind the YMCA on View.

EATON'S
Warehouse Sales
818 VIEW STREET

TIME NOW!
To Plan For Your
UNDERGROUND
SPRINKLER
SYSTEM
- Residential
- Commercial
- Agricultural

We carry a complete stock of Plastic Pipe and Fittings, Sprinkler Heads, Etc.

Phone for a Free Sprinkler Survey of your property.

W. R. MENZIES
& COMPANY
911 Fort EV 3-1112

BABY BEEF, 49c LB.
Choice sides of grain-fed Alberta beef. All unconditionally guaranteed. Ensure a supply of choice meat for the summer at present prices. Cutting, wrapping and sharp freezing, 6c lb. extra.
ALBERTA MEAT MARKET
1811 COOK ST. EV 3-8552

SPECIAL PROMOTION
ELECTRIC COFFEE
PERCOLATORS
TREMENDOUS VALUE — $5.95
OWL DRUG
FORT AND DOUGLAS
EV 5-6761

CANADA CHOICE SIDES OF BEEF — approximately 160 lbs. Cut, wrapped and frozen for your freezer. 54c a lb. This week only. Avonlea Meats, 1425 Douglas St. EV 4-9515. We deliver.

Cool Summer Dresses, many with Jackets. In half sizes, 12½ to 24½. Also regular sizes, 10 to 21.
AVENUE DRESS SHOP
Oak Bay at Monterey. Ph. EV 6-2523

ATTENTION APARTMENT OWNERS
Now available R.C.A.-Whirlpool coin laundry equipment. Moderately priced. Island Washer Service. 615 Chatham. EV 2-6413.

BROWN BED CHESTERFIELD, nearly new, $45, or swap; radio and record player cabinet, radio included, recently refinished, 10" speaker, $20 or swap. GR 8-6733.

MOUNT VIEW PHARMACY,
3890 Carey Rd. GR 9-1660
Summer Hours 9.30 a.m. to 9 p.m. Daily. Sundays 6 p.m. to 9 p.m.

BEDROOM STE., FRIG., CHESTERFIELD, record player, kitchen set, TV, bike, etc. Must sell, owner leaving Island. EV 4-2178.

.30 REMINGTON AUTOMATIC rifle in good condition. Offer. Also 9 mm automatic revolver. 665 Gorge Rd. E.

CHILDREN'S SAND BOXES, 4'x4'x6", with sand. $5 delivered EV 3-0047

SIZE 14 WEDDING DRESS
EV 6-5305

BLAST ROCKS FOR ROCKERY OR walls free for the taking. EV 5-2647.

3 SEMI-FORMALS, EXCELLENT condition, one white. EV 6-4989

NEAR-NEW FREEZER, 19.6 CU. ft., $200. 746 Middleton.

INCINERATORS, $4. EACH, 50c delivered anywhere. EV 3-3560.

SET OF ENCYCLOPAEDIA BRITANNICA, 1951 edition, $150 cash. GR 9-6477.

TV SET AND LATE-MODEL HEARING aid. EV 6-2985.

WHITE FORMAL; WEDDING dress, size 15. EV 5-0935.

OFFICE SAFE FOR SALE
EV 5-8901

82 MISCELLANEOUS FOR SALE

SIDEWALK BICYCLE, $12; SINGER sewing machine, $12; rangette, $12; wood and coal range, $10; electric range, with garbage burner, $30; washing machine, $20; gas hot water tank, $25; small tricycle, $5; oil heater and tank, $20; hot water tank, $8; small radio, $8. EV 5-9866.

5-PIECE, SINGLE-BED BEDROOM suite; 1 double Hollywood-Sealy bed; 40" Westinghouse electric range; 1 commercial french fry potato slicer; 1 marine radio, battery operated; 2 metal front grates; power lawn mower. Best offer. EV 4-3503.

15X25-FT. BRITISH INDIA SEMI-embossed peachy beige rug, used 4 months, rubber underpad; new Esther Williams 20x40-ft. polythene lined swimming pool kit, complete. Owner leaving Island. GR 4-1684.

GOVT. EMPLOYEES ONLY
Custom-made draperies will cost you so much less at Continental Home Supply Ltd.

KENNEDY'S CAMERA CLINIC
Fast efficient repairs. Special attention to mail orders. 1113 Fort St. 382-0943.

ASSORTED COLORS OF DISCONTINUED paints in flat or semi-gloss. Quarts 99c gals. 2.99. Sherwin-Williams, 1314 Douglas. Ph. EV 4-3013.

CELLULOID EYE SHADES IN transparent or solid green. Only 75c ea. Robinson's, 1307 Broad St. EV 5-3429.

VICTORIA'S TAPE RECORDING Centre. Recorders, supplies, information. Hudson's Tape Recording Studio, 1123 View Street, EV 2-0923.

35-MM. ANSCO OR EKTACHROME film, $3, including processing and mounting. Victoria Color Photo, 933 Fort. EV 5-5633.

HEARING AIDS — ALL TYPES $49.50 and $59.50. Why pay more? Binocular and instrument repairs. Trans-World Enterprises. EV 5-1941

HOOVER CONSTELLATION, AS new, must sacrifice; Easy wringer washer, no pump, good working order. $15 will deliver. 1010 Fort.

BARGAINS IN REBUILT VACUUM cleaners all fully guaranteed for 1 yr. Filter Queen Sales, 1118 Cook.

TYPEWRITER, 5-TON BB WINCH, heavy duty radial saw, lawn roller. EV 3-9502.

SMALL GARDEN TRACTOR WITH cultivator, $45; 2 new Seaking 8' fishing rods. GR 7-1188.

REBUILT VACUUM CLEANERS
Repairs—Service to All Makes
ABC Electric, 809 Fort. EV 4-3113.

UTILITY TRAILER WITH SPARE. Oil drum with pump, $10. GR 8-2955.

AUTOMATIC CANNING MACHINE; Brussels carpet; chest of drawers. EV 6-5384.

OFF-WHITE SPRING COATS, LIKE new, size 12, $20. EV 6-1536.

6-FT. FRIGIDAIRE, GOOD WORKING order. EV 4-5287.

SONY TAPE RECORDER, AS NEW. $150. EV 2-3528, eves.

WRINGER WASHING MACHINE, like new, $60. EV 4-4483.

38' HEAVY ALUMINUM EXTENSION ladder. EV 6-2704.

2 CRIBS $7; 2 BEDS $10 EACH; ironing board $1.50. EV 6-4648.

FRIDGES SOLD, SERVICED, C.B. Refrigeration, 405 Bay. EV 6-2744.

MOTORCYCLIST'S COAT, SIZE 42-44, top shape, $20. EV 5-7330.

SMALL HOT HOUSE, BEDROOM suite, radio combination. EV 5-0415.

COCA COLA VENDING MACHINE (39-bottle). GR 9-1123.

BABY CARRIAGE, GENDRON, $20. EV 4-1419.

83 MISCELLANEOUS WANTED

Bring your old cars, steel, cast iron, brass and copper, etc., to
INDUSTRIAL IRON
Open All Day Saturday
343 Tyee Rd. EV 4-6922

WE BUY THOSE ODDS AND ENDS. Antiques, paintings, furniture. Fair prices. Abounding Bargains, 1323 Esquimalt Road. EV 4-5387.

CASH ADVANCED OR BUY OUTRIGHT — FURNISHINGS, CARS, APPLIANCES. MAYNARDS, 731 JOHNSON. EV 4-5921. EV 4-1621.

KILSHAWS
CASH FOR FURNISHINGS
EV 4-6441

GOOD BOOKS ALWAYS BOUGHT
HAUNTED BOOKSHOP
845 Fort EV 2-1427

COMICS, POCKET NOVELS; bought, exchanged. 1239 Broad. 385-3670.

LUNDS AUCTIONEERS
BUY — SELL — APPRAISE
926 FORT EV 6-3308

WANTED, SMALL ICE BOX. Must be 20" or less across front. GR 7-3207.

CASH PRICES PAID FOR GENTLEMEN'S good used clothing. The Bazaar, 1317 Broad Street. EV 2-2814

WANTED—TWIN BABY CARRIAGE in good condition. EV 5-7380.

WANTED—FURNITURE, TRUNKS. Reliable Used Furniture. EV 3-6714.

WANTED — USED FURNITURE. Holland Bros. & Co. EV 3-0913.

WE PAY CASH FOR USED GOODS. Island Trading, 1415 Govt. EV 4-5354.

WANTED — CHINCHILLAS
GR 7-1081

WANTED — 1-WHEEL UTILITY trailer for small car. EV 3-1971.

WANTED — USED CRAB TRAPS, floats and lines. EV 5-6600.

HAND-OPERATED ICE CREAM freezer. GR 5-2256.

WANTED—A GOOD USED PIANO. Cash. GR 7-1387.

WANTED — GOOD SINGLE spring-filled mattress. GR 9-3352.

WE PICK UP FURNITURE, MON.-Fri. Farmers' Auction. EV 6-4114.

WANTED, YOUNG GOAT, 4-9 MOS. GR 8-1636.

84 SWAPS

12' CLINKER-BUILT BOAT, 2½-h.p. Briggs and Stratton for light-weight cartop boat—must be factory-built, or small outboard motor. EV 2-4345.

1954 DODGE ½-TON PICKUP, TOP shape, for English car or Volkswagen. Approximate value $695. GR 5-3348.

PORTER CABLE HEAVY-DUTY skilsaw for a pair of 710x15 tubeless whitewalls, or sell. GR 9-5009.

TV SET FOR TAPE RECORDER. GR 7-3991.

17 CU. FT. FREEZER FOR BOAT and motor or car. EV 5-6528.

90 PETS AND SUPPLIES

MOVED

Our kennels are now located on the Pat Bay Highway in Central Saanich. Dogs and cats boarded. Dogs groomed and clipped. MICHAEL WILLIAMS BOARDING AND TRAINING KENNELS. 474-2112.

GOOD SHEPHERD SHELTER, 4151 Borden. Dog lovers only. We have a Great Dane, German Shepherds, Labradors, Keeshonden. All lovely dogs. GR 9-2213.

ATTENTION
German Shepherd Dog Club. Next obedience session commences June 21. All large dogs accepted. Phone GR 9-5923.

HARVEY'S PET FOOD — ALL meat. 2 lbs. for 35c. Harvey's Fine Meats, Ltd., 2709 Quadra at Hillside. EV 3-2031. EV 5-3950.

DEB-ON-AIR POODLES
Grooming, boarding; all breeds. Close to ferries. Poodles for sale. GR 4-3800.

CROSSBRED GERMAN SHEPherd and collie pups, make good watch dogs, for property and family. $10 and $5. EV 5-4867.

BREEDERS INTERESTED, MINIATURE Siamese kittens from grand champion stock, 10 weeks old. Ph. EV 4-3882.

PEMBROKE WELSH CORGIS, inoculated. Laidlow Rd. Ph. Sooke 473-3086.

PEKINGESE KENNELS, VISITORS always welcome. Phone Lake Cowichan, 749-3407.

JOYLAND BOARDING KENNELS off Pat Bay Hwy. Individual kennels with runs, exercise field. GR 4-2321.

LOVELY NEUTERED CATS, ALSO kittens, to good homes. CPL. Ph. EV 4-9602, EV 5-2534, 10-5.

MUST BE SOLD—SILVER MINIATURE Poodles, good pedigree. Phone EV 3-3542. 1092 Newport.

PUPPIES — REGISTERED GERMAN shepherd. Novel birthday or graduation gift. EV 3-3582.

PINTO PONY, 12 HANDS, GELDING, 7 years old. Cobble Hill 743-3919.

WEST HIGHLAND WHITE Terrier dog pup, 3 months. Tosh. 1817 Feltham.

90 PETS AND SUPPLIES

CAIRN TERRIER, 5 MONTHS, spayed, inoculated; house trained yearling male. GR 9-2686.

SIU SIGI PEKINGESE KENNELS, registered. Also boarding for small dogs. GR 9-6282.

WEIMERANER, FEMALE. GOOD pointer and retriever. Open to offers. Also male at stud. GR 9-1294.

LOVELY PUPPY TOY TERRIER. Chihuahua cross. GR 9-3346.

CROSS-BRED SPANIEL PUPPIES. $10 and $7. GR 9-4476.

ORPLID POODLE PUPPIES
11060 West Saanich Road. GR 5-2602

TWO REGISTERED FEMALE Bassett pups. GR 8-1142.

SIAMESE KITTENS FOR SALE. English bred mother. EV 2-8855.

7 MONTHS OLD BLACK FEMALE German shepherd. GR 4-1881.

FOR SALE — GERMAN SHORT-hair pointer, 11 mos. GR 9-5491.

CAT BOARDING A SPECIALTY. Reasonable. References. EV 4-0936.

YOUNG BUDGIES, TALKING strain. 331 Quebec.

6-MONTH MALE GERMAN SHEPherd. EV 3-9093.

SINGING CANARY, AND CAGE. EV 2-0747.

MALE BOSTON TERRIER, 8 months, well marked. EV 3-9333.

PUREBRED SIAMESE KITTENS. GR 6-3725.

GERMAIN POINTER, TWO YEARS old. GR 9-3668.

TWO 2-MONTHS FEMALE PUPS. Lab-Collie cross, $3. GR 8-4338.

91 CHICKS, POULTRY, HATCHING EGGS AND SUPPLIES

LEGHORN LAYING HENS, $1 each, 1 year. GR 9-3413.

TOP-RATE PAY FOR LIVE POULtry. Victoria Poultry. EV 3-0952.

92 LIVESTOCK, SUPPLIES

1 BAY SADDLE HORSE AND 1 bay mare, suitable for children. GR 7-1239.

GOOD JERSEY COW IN FULL milk, bred, $375 or near offer. Ph. GR 9-3413.

CLYDE MARE FOR SALE, 8 years old. Good for work or saddle. 3295 Happy Valley Road, RR 1.

MINK FARMER NEEDS HORSES and cows. Ph. anytime. GR 8-3085

DONKEYS, PONIES, $100 UP Mattick's Farm. GR 9-1636.

WESTERN TOOLED SADDLES, special $95, Mexican Gift Shop.

HIDES, COWS, VEAL, LIVESTOCK of all kinds bought. GR 9-1607.

WELSH AND SHETLAND PONY, new saddle, $195. GR 9-1719.

WANTED, STANDING HAY. PH. GR 8-2483.

ANGUS COWS AND CALVES FOR sale. GR 9-6761.

CEDAR POSTS, POLES, RAILS; purebred Suffolk rams. GR 9-5194.

FOR SALE — HIGH-PRODUCING milch cows. Phone GR 4-1078.

99 NEW CAR DIRECTORY

HILLMAN, SUNBEAM, HUMBER, Rover. Jameson Motors Ltd., 740 Broughton Street. EV 4-1161.

100 CARS FOR SALE

MOONEY & SONS

58 CHEVROLET Delray 2-Door. Lovely white with green top. One owner, low mileage $1,395
52 CHEVROLET Panel $425
54 CHEVROLET Bel Air 4-dr. $750

TRADE AND TERMS
938 Fort EV 3-4177

If you WANT Your Car
SOLD NOW FOR CASH
Enquire MAYNARDS
Auctions
731-3 Johnson EV 4-5921

1960 PONTIAC LAURENTIAN 4-door station wagon, automatic, low mileage. Trade and payments accepted. GR 7-2851.

NOTHING DOWN, $56 MONTHLY, 1957 Ford Station Wagon, $1,345. Art's Cars, Burnside at Harriet.

NOTHING DOWN, $22 MONTHLY, 1953 BUICK HARDTOP, $495. ART'S CARS, BURNSIDE AT HARRIET.

1960 FALCON STATION WAGON, excellent condition. Apply Cedar Hill Store, 1400 Hillside.

FORCED SALE. 1957 PLYMOUTH V8, automatic, 2-tone, A-1 condition. Will consider small car for trade. GR 9-1300 or GR 7-3377.

NOTHING DOWN, $24 MONTHLY, 1955 DODGE, $545. ART'S CARS, BURNSIDE AT HARRIET.

NOTHING DOWN, $41 MONTHLY, 1955 Buick Hardtop, $995. Art's Cars, Burnside at Harriet.

1958 VOLKSWAGEN SEDAN IN good condition and very clean, $1,050. EV 3-4805.

NOTHING DOWN, $47 MONTHLY, 1957 Mercury Hardtop, $1,285. Art's Cars, Burnside at Harriet.

4-WHEEL DRIVE JEEP, $500. WILL take Austin pickup or hi-fi as part payment. EV 6-1819.

'50 PREFECT, GOOD RUNNING condition, heater, licensed, $100. EV 6-3800.

NOTHING DOWN, $24 MONTHLY, 1957 PREFECT, $545. ART'S CARS, BURNSIDE AT HARRIET.

'57 RAMBLER STATION WAGON. Hard-to-find model, good condition. EV 3-9883.

1953 CHEV. CLUB COUPE WITH radio, heater, signals, good, clean, serviceable car, $550. EV 3-3716.

SEE US—GOOD USED CARS
SAUNDERS & HITCHMAN
2049 Cadboro Bay Road EV 2-4594

1-OWNER 1957 VAUXHALL Cresta sedan, heater, radio, good tires, 31,000 miles, $900. EV 3-1555.

1950 VANGUARD, NEW TIRES, perfect running order. EV 3-6552

HILLIARD ARENA SERVICE
1930 Blanshard—used cars—EV 3-7811

49 PONTIAC, NEW MOTOR, DOOR panels re-covered. EV 4-2178.

'59 MORRIS MINOR, CONSIDER trade, installments. EV 5-2519.

'59 SUNBEAM RAPIER, MONTHLY payments or trade. EV 6-5367.

TAKE OFFERS, 1959 SIMCA SEDAN. EV 3-7201.

MORRIS OXFORD CAR, 1949, IN good running condition. GR 8-4259.

'59 AUSTIN A-40 SALOON. TAKE over payments. GR 8-4236.

1949 AUSTIN, $50 — GR 9-6559.

'53 MORRIS OXFORD, VERY clean. EV 6-5786.

'55 STUDEBAKER COMMANDER radio, $600. EV 3-9492.

1950 CHEV 2-DOOR COACH, GOOD condition, $175. EV 3-6551.

The Classified Ads are . . .
THE
CAR BUYER'S
GUIDE

Planning to trade in your old car for a newer model? Watch Classification 100 to find the best car buys in town.

It's a well-known fact Classified Ads work. To buy, sell, find, rent or hire, read AND USE Classified Ads daily.

To place your
Classified Ad just
call 382-7211.

100 CARS FOR SALE

MORRISON
OPPORTUNITY
SPECIALS!
!!!!!!!!

SAVE $$$$ NOW!
OUR
BIG SALE HAS
BROUGHT IN A
COMPLETE NEW
STOCK OF FINE
USED
CARS
!!!!

You'll Enjoy The
Fantastically
Low
Prices

PLUS OUR
"PEACE-OF-MIND"
PACKAGE

- All Cars Safety-Laned
- GM Reconditioning
- All Cars Clearly Priced
- 30-Day 50-50 Warranty
- 6-Mon. 15% Warranty
- Free Life Insurance
- 30-Day Exchange Privilege
- Free 6-Mon. Lubes
- No Down Payment to Good Credit Risks

BUY NOW
AND REALLY SAVE
ON A REALLY FINE
USED
CAR!

Island's Largest and
Busiest Dealer for
The Island's Most
UNBELIEVABLE
BARGAINS!

MORRISON
CHEVROLET-
OLDSMOBILE
LTD.
940 Yates EV 3-1108

T . E . L . M . A . C
No Money Down
COMPACT CARS

50 PREFECT Sedan $145
49 AUSTIN Sedan $245
54 HILLMAN Sedan $445
53 CONSUL Sedan $495
53 HILLMAN Sedan $545
54 BORGWARD 2-Dr. $595
55 HILLMAN Stn. Wgn. $645
54 ZEPHYR Sedan $695
55 OXFORD Sedan $745
51 JAGUAR Mark V 795
55 VOLKSWAGEN 2-Dr. $795
56 AUSTIN Sedan $845
57 OXFORD Sedan $945
59 RENAULT Sedan $995
AUSTIN Sedan $1095
59 VICTOR Sedan $1195
60 AUSTIN Sedan $1545
59 VAUXHALL 6 Sedan $1595
59 RAPIER Hardtop $1795
60 ZEPHYR A.T. Sedan $1995

NO MONEY DOWN
1st PAYMENT IN AUGUST
PAYMENTS TO 36 MONTHS
Telmac's credit dept. allows the budget-minded to eliminate the down payment problem entirely. Buy any car on convenient budget payments alone—it's as easy as opening any charge account.

56 Austin — 53 Vauxhall — 61 Victor
56 Metro — 59 Sunbeam — 57 Oxford
51 Humber — 51 Hillman — 58 Victor
55 Consul — 56 Calif. — 56 Austin
52 Willys — 58 Renault — 51 Consul
60 Oxford — 56 Hillman — 59 Morris
59 Morris — 59 Cresta — 51 Morris
52 Consul — 55 Volkswagen — 59 Simca
56 Morris — 50 Vanguard — 59 Rapier
59 Austin — 53 Hillman — 59 Austin
53 Oxford — 55 Vanguard — 55 Calif.
57 Morris — 56 Vauxhall — 59 Victor
48 Austin — 58 Lloyd — 59 Austin
54 Austin — 54 Hillman — 60 A-40
53 Consul — 53 Vanguard — 60 Zephyr
55 Oxford — 61 Vauxhall — 59 Lloyd
60 Corvair — 55 Hillman — 55 Husky
56 Isis — 57 Vauxhall — 53 A-70
55 Zephyr — 51 Jaguar — 61 T'bird
59 Velox — 54 Vauxhall — 60 Morris
60 Austin — 59 Renault — 53 Zephyr
56 Oxford — 58 Volkswagen — 58 Austin
55 Cresta — 58 Vauxhall — 57 Victor
55 "1000" — 59 Cresta — 50 Oxford
55 Morris — 57 Hillman — 56 Minor
57 Austin — 60 Vauxhall — 50 Austin
54 A-70 — 54 Borgward — 52 Humber
56 Velox — 54 Vanguard — 51 Rover
61 B.M.W. — 56 Vauxhall — 53 Austin
57 Zephyr — 57 Volkswgn — 57 Consul

53 Olds — 55 Chrysler — 55 Ford
60 Ford — 57 Meteor — 53 Pontiac
55 Pontiac — 55 Dodge — 49 Chev.

61 Vauxhall Station Wagon
58 Vauxhall Station Wagon
55 Hillman Station Wagon
52 Hillman Station Wagon
54 Austin Convertible
59 Sunbeam Hardtop
54 Hillman Hardtop

ONE-YEAR 50-50 GUARANTEE
Every Telmac Compact Car carries a 1-year 50-50 guarantee for your complete security—a guarantee that is the best in the industry—bar none.
SECURED IN WRITING

Usually 40-50 Cars in Our Storage Facilities

T . E . L . M . A . C
COMPACT CAR
Motormarket
848 Fort. EV 5-5441
OPEN EVENINGS

NO WAITING
Spot Cash For Your Car
at
A A AND A A

53 PONTIAC Laurentian Sedan, AT, radio, good value $595
53 HILLMAN Convertible $345
60 MORRIS Con., 1,000 miles $1,295
59 HILLMAN Sedan, 16,000 miles $1,295
52 FORD Sedan, AT, 1 owner $295
55 FORD Sedan, radio $875
51 AUSTIN Sedan, special $235
57 CHEV. 210 Sedan, radio, AT, V-8 engine, top value $1,495
60 VOLVO S122 Sedan, radio, 2-tone paint, 11,000 miles $2,395
SEE THIS HARD-TO-FIND MODEL
54 CHEV. Bel Air 2-Dr. Hardtop, AT, radio, in top condition.

A & A CARMART
2844 Quadra (opp. Safeway)
EV 6-2712
Clare Abbott Alex Anderson

COMPACT STATION WAGON, R.OD. One owner, 1952. Cost $3,850. Low mileage. Top shape. Takes family of six and all equipment camping. Bargain, $695. EV 2-5924, 9 to 6.

'54 FORD DE LUXE MODEL, IN exceptional condition. This is a really beautiful car and has been well looked after. Only 29,500 miles. Phone after 6 p.m. EV 4-0737.

1959 VOLKS WINDOW VAN CAMPer, insulated, mahogany panelling, cupboards, etc., sink, water tank, $1,795. GR 7-1759. 4412 Torquay Dr.

LEAVING CITY
1959 Pontiac Laurentian 6-cylinder, radio. Immaculate condition. $1,800 cash or nearest offer. EV 2-5863.

1956 BUICK HARDTOP IN GOOD shape, 2-tone red and black, $1,300. Weekdays EV 4-2744. Sundays and evenings EV 5-4816.

NOTHING DOWN, $10 MONTHLY, 1950 ANGLIA, $145. ART'S CARS, BURNSIDE AT HARRIET.

'58 OLDSMOBILE; '54 AUSTIN ½-ton pickup. 650 Canterbury.

1938 FORD 4-DOOR, EXCELLENT condition, $175. GR 9-4293.

100 CARS FOR SALE

PLIMLEY
ON YATES

A GOOD PLACE TO BUY
A GOOD USED CAR

HOLIDAY WAGONS

62 FALCON Station Wagon $2895
61 CHEVROLET Brookwood Station Wgn $2895
56 PLYMOUTH Station Wagon $895
52 DODGE Station Wagon $595

Check Quality and Price When Buying Your Used Car

IMPORT SEDANS

The Best Selection on Vancouver Island

60 ZODIAC 4-Door Sedan $1895
60 VAUXHALL "6" $1895
60 AUSTIN A55 Sed. $1545
59 AUSTIN A40 Sed. $1095
59 VOLVO Sedan $1745
59 TRIUMPH Pennant $1145
59 MORRIS Oxford Sedan $1245
59 PREFECT 2-Door Sedan $1095
59 CONSUL 4-Door Sedan $1495
58 NASH Metropolitan HT $1245

These cars are all immaculate and many more to choose from.

PLIMLEY
1010 Yates Street EV 2-9121

SUBURBAN MOTORS
LTD.

$ SAVE $

61 RENAULT Dauphine $1095
61 COMET Custom, black $2650
57 METEOR Niagara $1395
57 VOLKSWAGEN Custom $995
56 MERCURY Monterey $1095
56 FORD Hardtop $1295
53 CHEVROLET Sed. $595
53 FORD automatic $495
55 PLYMOUTH Sedan $595
51 FORD $249

WIDE SELECTION,
OTHER MAKES AND
MODELS

SPECIAL FINANCING
No Payments Until July 15

WARRANTED
30-DAY EXCHANGE

PHONE EV 6-6131

SUBURBAN MOTORS
3377 North Douglas
At Saanich Road

GET
YOUR
KIWANIS
DOLLARS

From Victoria Merchants all over town

BUT
SEE
EMPRESS
MOTORS
DISPLAY
AD
PAGE
11

900 Fort St. EV 2-7121

TRADES ON THE
AMAZING
VOLKSWAGEN!

62 VOLVO 1225 Sedan. Save $500 at $2795
59 RAMBLER Super Sedan. Immaculate $1795
55 FORD Sedan, very clean $895
54 HILLMAN Sedan $395

SPEEDWAY MOTORS
LTD.
VOLKSWAGEN DEALER
971 Yates EV 5-2415

CAPRI MOTORS
1030 YATES EV 5-3512

'62 MERCURY CUSTOM MONTEREY, FULLY EQUIPPED. ONLY 1,300 VICTORIA MILES. NEW PRICE $4,494. SAVE HUNDREDS ON THIS BEAUTIFUL AUTOMOBILE.

* ASK FOR *
BILL PLIMLEY ART HALDIN

1 OWNER, '58 METEOR NIAGARA 300 Sedan. Economy 6. Very clean. Radio, $1,595, private. GR 7-3723. (Ask for Bob.)

2-OWNER, 1941 FORD COACH, 60,000 original miles. Like new, $400. Financing can be arranged. 85 Cambridge.

1958 METEOR COUNTRY SEDAN, excellent condition. Very low mileage. Automatic, etc. $1,500. Ph. EV 3-8159.

'58 FORD FAIRLANE 500 CONvertible. Excellent condition. Ph. EV 4-6398.

NOTHING DOWN, $22 MONTHLY, 1954 CHEVROLET, $495. ART'S CARS, BURNSIDE AT HARRIET.

'50 ANGLIA, 1 OWNER, 15,000 miles, $995 or swap for 2-door Chev. EV 2-5945.

FOR SALE, MODEL A AND parts. GR 7-2848.

100 CARS FOR SALE

UNBEATABLE LOW
PRICES!

61 FALCON De Luxe 2-Door Sedan, Radio, etc. Showroom condition $2195
60 BUICK Le Sabre 2-Door Hardtop. Automatic power steering, brakes, radio, one owner $3195
60 VOLVO Sports Car. One owner, fully equipped with radio, etc. $1995
57 STUDEBAKER Champion 4-Door Sed. Radio heater, signals. Very clean $1195
58 METEOR 4-Door Sedan. A fully equipped automobile. Exceptional value at $1395
56 VOLKSWAGEN. You can not beat this for value. Exceptionally low price $795
55 FORD Sedan. Excellent family car in top condition $795

TOP ALLOWANCE
FOR YOUR TRADE

6-MONTH WARRANTY
Low Down Payment
Up to 36 Months

Life-Insured Contracts

YOU GET THE
BEST AFTER-SALE
SERVICE AT

DAVID MOTORS
LTD.
Volvo - Fiat Dealer
1101 Yates, at Cook
EV 6-6168

NO DOWN
PAYMENT
(on approved credit)
at
ENSIGN MOTORS

59 FIAT 1100, 1-owner, low mileage $1095
59 AUSTIN A40 Sale Price $895
58 HILLMAN Minx Automatic trans. $1095
57 VOLKSWAGEN De Luxe, custom radio, leather seats $995
56 NASH Metropolitan Convertible, custom radio $795
54 MORRIS Oxford $595

50 CARS TO CHOOSE
FROM, PRICED AS
LOW AS $75

ENSIGN MOTORS
LTD.
Quadra at Pandora
EV 5-9761 EV 5-9762

HORWOOD BROS.
Morris - M.G. - Wolseley

ASK ABOUT OUR
ONE-YEAR
G.W. WARRANTY

59 JAGUAR Mk IX Saloon. Showroom condition, 18,000 miles $4,495
60 MORRIS 1000, Coach, one owner, like new $1,345
60 VAUXHALL Velox, Royal blue, with whitewall tires $1,995
60 AUSTIN A-55 Sedan, showroom condition $1645
58 MORRIS Oxford Traveller. Very good condition $1,445
58 MORRIS '1000' Convertible. New motor, paint and top $1,095
51 AUSTIN A-40. Reliable transportation $295
57 MGA Roadster. Wire wheels, new top $1,495
50 MORRIS Minor. Popular model $295
55 CHEV Sedan, 6-cyl. Automatic, custom radio, tu-tone paint $1,095
55 FORD Fairlane Sedan, V-8, automatic, radio $945

SPECIALS
51 HILLMAN Sedan $145
49 DODGE, radio $225
51 VANGUARD Sedan, one owner $195

BANK FINANCING —
OPEN EVENINGS
TILL 9 P.M.

810 Johnson Street EV 3-6113

SEE
NATIONAL
MOTORS
DISPLAY
AD
PAGE
11
EV 4-8174 819 Yates

CAPRI MOTORS
1030 YATES EV 5-3512

* VOLKSWAGENS *
57 Volkswagen $495
56 Volkswagen de luxe, radio $795
58 Volkswagen, radio $895

* HILLMANS *
55 Hillman $495
57 Hillman, 34,000 miles $895

1 only—52 Austin A-40 ..... $295

1 only—58 Zephyr 6, automatic, 28,000 miles, immaculate condition $1,495

No down payment to established credit.

* ASK FOR *
BILL PLIMLEY ART HALDIN

SEE ERLING OLSON for your NEW CHRYSLER, VALIANT, PLYMOUTH, DODGE or USED CARS and TRUCKS. PACIFIC CHRYSLER LTD., EV 6-2411, GR 9-4883.

ONE OWNER, '57 PLYMOUTH Belvedere, V-8, automatic, top condition, low mileage. G. McGregor. GR 7-3675.

1959 CHEV BEL AIR SEDAN, TIP-top condition, automatic, fully equipped, low mileage; consider small car in trade. EV 5-0839.

51 FORD 2-DOOR HARDTOP, standard trans with overdrive. New paint and good rubber. $495. Ph. EV 2-7207.

1956 CHRYSLER STATION WAGON, power steering and brakes, whitewall tires, $1,300. Phone EV 3-3847 between 6 and 9 p.m.

'55 PONTIAC SEDAN, AUTOMATIC, V-8, radio, 2 speakers, $795. Will finance. EV 4-2691.

'48-'49 DE SOTO MOTOR OVERhauled, good rubber, sound car, $180. Phone GR 8-2246.

1941 DODGE IN REAL GOOD CONdition, $75. EV 3-4392.

'56 METEOR, AUTOMATIC, PHONE EV 5-2908.

'51 PLYMOUTH STATION WAGON. Low mileage. EV 3-1766 evenings.

100 CARS FOR SALE

CONDITION!
SELECTION!
PROTECTION!
TERMS!
All at NATIONAL

BRING NO MONEY!
100% FINANCING
Payments made for you in case of sickness, accident or death.

LARGE SELECTION OF
BRITISH FORD
PRODUCTS

60 ZEPHYR, white, 16,700 miles, one owner. NATIONAL Price $1895
59 ZEPHYR, tutone white and red, one owner, automatic, radio, 37,000 miles. NATIONAL Price $1595
57 ZEPHYR, white, 40,000 miles. New paint. $142 spent on motor. NATIONAL Price $1495
53 CONSUL, green. NATIONAL Price $595
60 ANGLIA De Luxe, tutone, blue, whitewalls, one owner, radio, 34,000 miles. NATIONAL Price $1195
60 ZODIAC, one owner, tutone green and white, automatic, whitewalls, radio, 38,000 miles. NATIONAL Price $1995
54 ANGLIA, black, whitewalls. NATIONAL Price $395
58 ZODIAC, tutone brown, whitewalls, 40,000 miles. NATIONAL Price $1495
54 ZEPHYR, blue, radio. NATIONAL Price $595

BUYER
BENEFITS
- FREE EXCHANGE
- WRITTEN WARRANTY WITH EVERY CAR
- ALL CARS CLEARLY PRICE-TAGGED
- BONUS ALLOWANCE FOR YOUR TRADE
- TOP RETAIL FOR YOUR TRADE

CHOICE OF OVER 135
CARS FROM $75 AND UP

NEW 62 STUDEBAKER
LARK, fully
equipped
$2595

53 Respectable Years in the automobile business

N A T I O N A L
MOTORS
EV 4-8174 819 YATES

JAMESON
MOTORS LTD.

New 1962 HILLMAN 1600 Sedans $1995
58 VOLKSWAGEN. One owner; radio $995
56 DODGE Hardtop Coupe. One owner $1195
57 BEDFORD Van. A real buy at $795
58 HILLMAN Convertible. Special at $995
60 VAUXHALL 4-Dr. Station Wagon $1695
60 TRIUMPH Herald Sedan. Very clean $1195
58 HILLMAN De Luxe Sedan. One owner $995
61 HILLMAN De Luxe Sedan. Showroom condition $1695
59 AUSTIN A-55 Sedan. One owner $1195
57 METEOR Sedan. Very clean $1195
53 FORD Automatic. A real buy at $445
55 RAMBLER Sedan. One owner $795
55 DODGE Sedan. Very clean $695
58 DODGE Station Wagon. Radio, automatic $1995

740 Broughton St.
Open Evenings EV 4-1161

UNITY USED CARS

1960 FRONTENAC Station Wagon, automatic, padded dash, w-w, etc. $2195
1959 GALAXIE 4-door hardtop $2195
1958 FORD 9-Pass. Wagon, A-T, P-D, P-B, P-S, etc. $2295
1957 OLDSMOBILE "88" Hardtop, A-T, R, W-W, etc. $1895
TRIUMPH TR-2 Roadster $1145
1956 MONARCH Convertible.
1954 PACKARD Convertible.
MANY OTHERS TO CHOOSE FROM
854 Pandora EV 6-5631

'57 RAMBLER, V8, stick, radio, yellow $1495

'57 FORD 500 Hardtop, fully equipped. Beautiful $1695

MIDGLEY BROS.
SIMCA—N.S.U. PRINZ
Parts—Sales—Service
1956 QUADRA EV 5-9524

'57 PLYMOUTH V-8, 2-TONE, 4-door, automatic, new tires, excellent condition, $1,200. Less for cash. GR 8-3636.

1961 VAUXHALL SUPER VICTOR, cream, second car, lady returning east, $1,750. 479-1572.

'58 VOLKSWAGEN, 1 OWNER, 26,000 miles, trade, terms. Granite Motors. EV 6-4114.

'56 AUSTIN A-50, CUSTOM RADIO, 1 Owner, excellent condition, $895 or near offer. EV 6-1072.

1955 PONTIAC 2-DOOR HARDTOP. Power steering, automatic V-8, custom radio, good condition. EV 4-6782.

1951 BUICK AUTOMATIC, RADIO. Also 1950 Pontiac. Apply 1225 Rudlin Street, after 6 p.m.

'58 6-CYLINDER CHEV YEOMAN station wagon. Top condition in and out, mileage 46,000. Sooke 472-5680.

NOTHING DOWN, $41 MONTHLY, 1957 VOLKSWAGEN, $995. ART'S CARS, BURNSIDE AT HARRIET.

100 CARS FOR SALE

O L S O N
O L S O N
MOTORS

VICTORIA'S
X-CLUSIVE
FORD DEALER

61 CORVAIR Stn Wagon. 4-speed transmission, radio $2599
60 FORD Country Sedan, custom radio, tutone $2499

"SPECIAL"
60 VAUXHALL, 4 - Door Station Wagon. 4-cyl. economy. Ideal dual purpose unit.
WAS $1599
NOW $1399

80 Premium Used Cars to Choose from

- Lowest Finance Rates in Victoria
- No Co-Signer
- No Chattel Mortgage

* 30-DAY
WARRANTY *
15-DAY-EXCHANGE
PRIVILEGE
GUARANTEES
YOUR
SATISFACTION!

61 ZEPHYR, automatic, blue, white walls, low mileage $2499
61 VAUXHALL Cresta Sedan. 8,000 miles, like new $2299
61 ANGLIA Tudor, low miles $1399
60 VOLKSWAGEN De Luxe, low miles $1499
60 VAUXHALL 4-Door Station Wagon, light blue $1599
59 AUSTIN Sedan, automatic $1399
57 ZEPHYR Sedan, green $1299
57 CONSUL Station Wagon $1299
57 AUSTIN Sedan, biege, low miles $999
56 AUSTIN A-50 Sed. $699
55 HILLMAN Sedan, radio $699
54 AUSTIN A-70 Sed. $499
54 AUSTIN Somerset Sedan $299

COMMERCIAL

61 ECONOLINE Van, custom camping interior $2499
61 BEDFORD Van, driven only 8,000 miles $1499
61 FALCON Sedan Delivery $2199
59 THAMES Van, 2-tone red and white $999
59 VOLKS Panel $1299
51 MERCURY 1-Ton Express, 4-speed transmission $599
51 CHEV ½-Ton Pickup. Special $399
51 DODGE ½-Ton Panel, top condition $399

MORE PROOF
NOBODY OUTVALUES
OLSON'S

THERE IS A
BETTER DEAL;
YOU GET IT AT

OLSON MOTORS
1036 Yates EV 4-1144

DOMINION MOTORS
Blanshard and Cormorant
EV 5-5012

BRAND NEW
MOBILE CAVEMAN
CAMPERS

USED TRUCK CENTRE

61 CHEV. 1-Ton, dual wheels, livestock body $2,995
58 G.M.C. ½-Ton Pickup, long box, excellent $1,595
58 VW ½-Ton Pickup $1,095
57 AUSTIN Van. Dual purpose unit. For camping, deliveries, etc. $795
57 THAMES Panel, clean $695
56 VW Window Van with seats $1,095
56 DODGE PICKUP, top condition $795
56 MERCURY Pickup $945
55 MORRIS Van $295
52 Sedan Delivery, radio, windows $495
51 INTERNATIONAL ½-Ton Pickup $395
50 DODGE Panel $395
50 FORD Pickup $395
50 CHEV Pickup $275

USED CARS
57 MORRIS Minor, like new $795
54 PLYMOUTH 2-Dr., radio, heater $545
51 AUSTIN Sedan $195

OPEN TILL 9 P.M.

MIDTOWN SPECIALS
59 PONTIAC Sedan, V8, A.T. 1895
58 FORD 2-Dr. Hardtop, 6-cyl, A-T 1795
55 METEOR Sedan, V8, A.T., radio 995
56 DODGE Sedan, 6-cyl 795
60 CONSUL Sedan 1495
53 MORRIS Convertible 495
53 AUSTIN Sedan 295
Full retail for your trades. Buy on terms at
MIDTOWN AUTO SALES
847 Yates EV 6-1023

'56 VOLKSWAGEN DE LUXE SEDAN. Very good condition. Radio, roof-rack. $895. EV 4-0197 evenings.

REPOSSESSED AUTOMOBILES from $17 per month. Acceptance Co. must sell. EV 3-1404 or GR 9-3366.

1956 VOLKSWAGEN DE LUXE. Beautiful condition. Ph. EV 3-0814, GR 7-2894.

'59 CHEV BEL AIR, 2-DOOR, 6 stick, all accessories. Cobble Hill 743-5397.

1948 NASH FOR SALE. CAN BE seen at Broad St. Garage, 1407 Broad. EV 3-3711.

LUNDS CAR AUCTIONS
PHONE FOR PARTICULARS
926 FORT EV 6-3308

'61 THUNDERBIRD. ACCEPT PAYments and trade. GR 9-3366.

'51 MORRIS OXFORD, $350 OR offer. EV 2-4747.

'59 VAUXHALL 6, PAYMENTS TO clear. GR 9-3366.

100 CARS FOR SALE

P
A
CHRYSLER
I
F
I
PRODUCTS LTD.

EVERY DAY LOW PRICES!

SAVE $300 $$$ SAVE $300 $$$

$ $ $
VALUE
$ $ $

TODAY'S SPECIAL

57 PLYMOUTH Sedan, V8, push button drive, custom radio, tutone, WSW. Reg. $1295.
PACIFIC $ $ $
Saving Price $995

Brand New 1962 Valiant, heater, defroster, turn signals, as low as $2495

60 PLYMOUTH Sedan, 6-cylinder automatic, tutone, heater, defroster.
PACIFIC $ $ $
Saving Price $1895

55 OLDSMOBILE Sedan, V8, automatic, power steering, power brakes, radio, heater
PACIFIC $ $ $
Saving Price $1095

58 DODGE Sed, automatic trans, heater, two-tone
PACIFIC $ $ $
Saving Price $1295

58 FORD Sedan, 6-cyl., heater, two-tone, in top condition
PACIFIC $ $ $
Saving Price $1495

55 CHEV Sedan, V8, standard stick, heater, defroster.
PACIFIC $ $ $
Saving Price $895

58 MERCURY Parklane, 2-Door Hardtop. Completely equipped, in showroom condition.
PACIFIC $ $ $
Saving Price $2495

58 CHEVROLET 6-cyl., 2-Door, heater, defroster.
PACIFIC $ $ $
Saving Price $1345

57 CHRYSLER Sedan, V8, push-button drive, power steering, power brakes, custom radio, excellent throughout
PACIFIC $ $ $
Saving Price $1695

59 VAUXHALL Sedan, Cresta, 6-cyl., in top condition
PACIFIC $ $ $
Saving Price $1595

58 VOLKSWAGEN in showroom condition
PACIFIC $ $ $
Saving Price $995

LOW DOWN PAYMENT! EASY, EASY TERMS!

57 PLYMOUTH, V8, automatic, custom radio, two-tone paint, whitewalls. Top condition.
PACIFIC $ $ $
Saving Price $995

56 VAUXHALL Velox, 6-cyl Sedan in top condition
PACIFIC $ $ $
Saving Price $895

55 VAUXHALL Cresta Sedan, heater, two-tone
PACIFIC $ $ $
Saving Price $695

57 VANGUARD 4-Door Station Wagon, heater, defroster, in top condition
PACIFIC $ $ $
Saving Price $995

57 CONSUL Sed. in showroom condition
PACIFIC $ $ $
Saving Price $1195

NOW'S THE TIME TO TRADE ON A NEW CHRYSLER-DODGE-PLYMOUTH

WE NEED YOUR TRADE! GET HIGHEST $ VALUE!

LOOK FOR THE TWIN SIGNS AT

P
A
CHRYSLER
I
F
I
PRODUCTS LTD.

YATES AT COOK
Phone EV 6-2411

101 FOREIGN IMPORT AND SPORT CARS

'47 M.G. FOR SALE. COMPLETE rebuild. Top condition. Accept good trade. GR 8-4356.

BRITISH MOTORS, B.M.W. CARS, pickup coaches. 2643 Douglas. Ph. EV 4-7843.

'58 AUSTIN SPRITE. TOP SHAPE. EV 3-6926.

106 TRUCKS

'57 5-TON DODGE
With Hoist and Box
$2395

PACIFIC CHRYSLER
Yates at Cook EV 6-2411

McBEAN TRUCK & EQUIPMENT LTD.
International Trucks
1957 DODGE ½-ton panel. In excellent condition. Six-cyl, 4-speed trans, new paint. Extra windows $1,050
1951 PONTIAC Sedan Delivery, very clean throughout. Special $495
Trades, Financing Arranged
517 Herald Street EV 6-5508

LOGGING TRUCK
GMC 720, 426 engine, Mack bogie with 11-ton Columbia trailer. Offers, terms. EV 5-8842, EV 3-2972.

'56 G.M.C. ½-TON PANEL. Licensed. Good condition. $695. Harknett Fuel, 2333 Gov't St. EV 4-9581.

1946 CHEV ½-TON VAN IN RUNning order. Could be used for camping. $60. EV 6-3919.

NOTHING DOWN, $18 MONTHLY. 1951 PICKUP, $325. ART'S CARS, BURNSIDE AT HARRIET.

54 PONTIAC SEDAN DELIVERY, side windows, mechanically A-1, trade, terms. EV 6-4114.

NOTHING DOWN, $45 MONTHLY. 1958 Volkswagen van. $1,095. Art's Cars, Burnside at Harriet.

57 CHEV ½-TON PICKUP, LOW mileage, A-1 condition, trade, terms. Granite Motors, EV 6-4114.

'48 FORD PANEL AND 1½-TON Ford dump truck. Want good pickup. EV 3-9502.

1951 FORD ½-TON PICKUP, $350. EV 3-4688.

HALF-TON PICKUPS. JONES Bros., Quadra at Johnson. EV 3-2212.

107 PARTS, TIRES AND ACCESSORIES

Your Car's "Heart" is the
BATTERY
For a strong, sure start every time get an "ACME"
12-VOLT BATTERY
$12.75 Ex.
Delivered and Installed
FRANCIS BATTERY & TIRES, LTD.
Retreading Specialists
1412 Quadra Street EV 3-7032

BILL'S AUTO PARTS
Now 4 Station Teletype Parts Location System
Instant Contacts Victoria, Chemainus, Nanaimo, Alberni
Full line of rebuilt and used parts. Body parts for most '50-'58 cars.
878 Viewfield Rd. EV 5-1122

BE SURE
BE SAFE
BE SENSIBLE
The cost of a Goodyear retread is ½ the cost of a new tire.
VICTORIA TIRE LTD.
Government at Herald EV 2-6184

NOW DISMANTLING
57 CHRYSLER V-8 - 57 Ford V-8, 55 AUSTIN A-50 - 55 MORRIS OXFORD - 53 CONSUL - 56 MG.
EV 6-2641 — 420 Bay — EV 6-1813
Victoria English Car Wrecking Ltd.

Specials in Rebuilt
Transmissions and new gears.
CLARKE'S AUTO PARTS
3233 Douglas EV 3-7723, EV 3-8041

MILLSTREAM AUTO WRECKING
Parts, Storage and 24-hour Emergency Towing Service.
GR 8-6921 2326-2330 Millstream Rd.

GOOD STOCK OF USED TIRES, most sizes.
Sandy's Auto Parts
1023 View St. EV 5-4478

LANGFORD AUTO WRECKERS
1074 GOLDSTREAM GR 8-2869

ALL SIZES USED TIRES
Gavin Jack. 1317 Quadra. EV 3-0331

AL'S AUTO PARTS. CARS TO '54. 214 Dundas. EV 3-8233.

ISLAND AUTO PARTS
526 David St. EV 2-9879

DOWMAN'S SERVICE, EV 3-1411
• Low-Cost Automatic Repair •

$150 BUYS GOOD AUSTIN A-40 engine, with clutch, etc. EV 2-1518.

108 AUTO REPAIRS, SERVICE, TOWING

FAST, TOP QUALITY RADIATOR repairs, body work and painting at Morrison Chevrolet Oldsmobile, Ltd. Yates at Quadra. EV 3-1106.

TRANS-WILL, YOUR AUTOMATIC transmission specialists. EV 4-2851.

109 AUTO BODY WORK AND PAINTING

MOONEY'S FOR FENDER REpairs, auto paint spraying, tailor-made seat covers, frame straightening, wheel alignment. 937 View St. 938 Fort St.

110 AUTO FINANCING and INSURANCE

LOOKING FOR A SMALL CAR?
When you pay cash you are in the best buying position possible and you don't have high interest rates to pay. So before you buy get the cash you need with a low cost, Personal Loan from
CANADIAN IMPERIAL BANK OF COMMERCE

GARDNER Agencies Ltd.
Real Estate — Insurance
319 Scollard Bldg.
EV 5-1448

MINORS—CAR INS.
J. W. BUCKLER INS. AGENCIES
A. Sheard, 319-745 Yates. EV 3-2144.

111 TRAILERS and TRAILER PARKS

SEE THIS:
On consignment—Save $3,000! 12'x50' Esta-Villa Mobile Home, 3 bedrooms, as new, $10,750. Good clean trade acceptable.
3 clean used Mobile Homes.
Large stock of Travel Trailers.
4 Tent Campers, priced to clear.
Good stock of Trailer Accessories, just arrived.
BOB'S TRAILER SALES
EV 2-5647 EV 6-3623

WANT TO SELL YOUR MOBILE HOME?
Phone GR 8-1041
TOTE-EM TRAILER SALES
For information

NOTHING DOWN, $22 MONTHLY, NEW OVER-CAB CARAVAN, $495. ART'S CARS, BURNSIDE AT HARRIET.

2-BEDROOM DE LUXE MOBILE home, 46x10. Trailer spaces. Ph. GR 8-4429.

NEW 47' SAFEWAY, 2-BEDROOM, fully equipped mobile home. Phone GR 8-4442.

TEARDROP CAMPING AND hunting trailer, like new, $130 or nearest offer. EV 4-7316.

NEW CANADIAN GLENDETTE, 14', complete with licence, $1,475. Phone EV 5-0820.

FOR RENT — PAN-AMERICAN house trailer at Tri-Way Trailer Park. For inspection ph. GR 8-1041.

12' ALUMINUM TRAILER, SLEEPS 4, propane, $750. EV 5-6207.

UTILITIES $80; FOR BOATS $98. Al's, 214 Dundas. EV 3-8233.

CAMPER, FITS 8' BOX, FOR RENT by week. S. H. Brown, EV 3-5883.

111 TRAILERS and TRAILER PARKS

TRIANGLE TRAILER SALES
Just arrived, another 15' Aloha Travel Trailer. See it today.
GR 8-3921 Res. EV 4-8456

For rent — 12-ft., sleeps 4; 15-ft., sleeps 5. Reserve now.
TRAILER PARTS, PROPANE
BLUE BONNET
Millstream and Trans-Canada
GR 8-2514

See Our Wide Selection of Travel Trailers priced from $1495
Tote-em Trailer Sales
GR 8-1041

CAMPING TRAILER, TEARDROP shape, sleeps 2, insulated roof, separate equipment compartment, new paint, stop and signal lights, licences, $110. EV 5-6344.

TENT TRAILER, SLEEPS 6. PH. GR 9-2330 or GR 9-3735.

112 CARS AND TRUCKS WANTED

$ CASH $
IMMEDIATELY
You can rest assured We give Highest Prices for Good Clean Used Cars!
PACIFIC CHRYSLER LTD.
Yates at Cook EV 6-2411

NEED CASH?
You can sell or trade down.
CAPRI MOTORS LTD.
1030 Yates EV 5-3512

CASH FOR YOUR CAR
You Can Sell or Trade Down
MOONEY & SONS
938 Fort EV 3-4179

SMALL CARS
TELMAC MOTORMARKET, 848 Fort

DOMINION MOTORS LTD.
Victoria's Used Truck Centre
PAYS HIGHEST CASH PRICES
For Your Used Trucks. EV 5-5012

WE NEED CLEAN USED CARS
Before Selling Consult Us
NATIONAL MOTORS
EV 4-8174 819 Yates

WILL PAY CASH FOR USED CARS and light trucks. Jones Bros. Quadra at Johnson. EV 3-2212.

Before Selling Your Car
CONSULT MORRISON'S
Yates at Quadra EV 3-1108

WANTED—PREFECT, ANY CONdition. 214 Dundas. Days, EV 3-8233; nights, EV 4-4327.

TOP CASH FOR GOOD CARS
A & A CARMART
2644 Quadra opp. Safeway. EV 6-2712

SELLING? SEE ART'S CAR SALES BURNSIDE at HARRIET. EV 3-8302.

1948 LINCOLN ENGINE. GR 7-2579.

115 MOVING and HAULING

YOU-DRIVE TRUCKS
Pickups, panels, 1, 2 and 3-ton moving vans with ramp and rear doors, fridge dolly. Only personal driver's licence required.
AVIS RENTS ALL
Types of Cars and Trucks.
800 Douglas Street EV 2-2131

FREE ESTIMATES ON LOCAL and long distance moves. Call EV 2-5978, evenings.

116 HOTELS

BEVERLEY HOTEL
In city centre. Moderate rates. Housekeeping rooms. TV in lounge. Transient and permanent guests. 724 Yates. Phone EV 4-0611.

Ritz Hotel, 710 Fort Street
FURNISHED APARTMENTS AND ROOMS — EV 3-1021
Elevator Service Permanent Transient

DEVONSHIRE HOUSE, IN SHOPping and theatre area; clean, moderately-priced rooms; kitchens available; permanent or transient. 750 Fort Street. EV 5-9123.

Comfortable Housekeeping rooms. Weekly, monthly. Reasonable
YORK HOTEL — 711 JOHNSON

117 COTTAGES, CAMPSITES, SUMMER RESORTS

SEA-VIEW CABIN FOR SALE, all modern conveniences. $3,500 cash or $4,000 on terms. Comox area. GR 9-5297.

FULLY EQUIPPED COTTAGE, 2 bedrooms, fireplace. Grouse Nest, RR 2, Victoria. Sooke 472-5611.

GLINZ LAKE CAMP FOR RENT. All facilities. $1 per day per person (min. $25). GR 9-1258.

SHAWNIGAN COTTAGE, AVAILable June, July. EV 3-2680.

SUMMER COTTAGE FOR RENT. Prospect Lake. EV 2-9732.

118 SEATTLE WORLD'S FAIR ACCOMODATION

ACCOMMODATION FOR 4 OVER Fair site, fully furnished apt., $10 per day. Write Manager, 400 Blaine St., Seattle 9.

119 TOURIST ACCOMMODATION

NICE SLEEPING ROOMS, PRIVATE home, own entrance. 1411 Mitchell St., Oak Bay. EV 5-4572.

120 ROOM AND BOARD

ALL NEW BOARD RESIDENCE, half block to bus, 5 minutes downtown. Ample off-street parking. Spacious grounds. Newly furnished and decorated rooms. Two TV lounges. Laundry facilities. Lunches packed, etc. Reasonable rates. Working ladies and gents only. 132 Dallas. EV 5-9497.

TUDOR GUEST HOUSE
For retired and elderly people. Finest accommodation at reasonable rates. Spacious lounge, TV dining room or tray service. Near sea and bus. 347 Foul Bay Rd., off Fairfield Rd. EV 5-0585.

LARGE FRONT ROOM. GOOD food, close in. Retired gentleman preferred. 1162 McClure St. Phone EV 5-7117.

ROOM AND BOARD IN PRIVATE home, near park and buildings; young business person preferred. EV 5-4029.

VACANCY IN REST HOME FOR elderly couple and gentleman. Ph. EV 3-4866.

NEAR SEA, PARK AND BUS TV. Elderly guests. EV 5-5321. Willoughby Guest Home, 90 Linden.

ROOM AND BOARD FOR MIDDLE-aged gentleman. Reasonable rent in exchange for light duties. EV 2-0983.

EXCEPTIONAL QUALITY BOARD in private home, University district. Reasonable. EV 5-9638.

FAIRFIELD—ROOM AND BOARD, elderly person preferred; warm, bright and good food. 383-2533.

SINGLE ROOM, OAK BAY, NEAR theatre. Excellent food. EV 4-9436 after 4 p.m.

ACTIVE RETIRED MAN SEEKS room and board in private home. Victoria Press, Box 475.

BANFIELD REST HOME. Vacancy for elderly people. EV 3-5077.

CRAIGMYLE, 1037 CRAIGDARroch. Hot and cold water. EV 5-5031.

HOME OF THE GOOD SHEPHERD, personal care. EV 6-1657.

CLEAN, COMFORTABLE ROOM. Jubilee. 4 buses. EV 3-2253.

NICE ROOM, GOOD FOOD; 1 MILE city. Business person. EV 3-3690.

CONGENIAL HOME, YOUNG GENtleman. Fairfield. EV 3-3202.

GOOD ROOM AND BOARD FOR men. EV 5-2055.

SINGLE ROOM WITH GOOD board for young man. $80. EV 5-7968.

121 ROOMS TO RENT

SLEEPING ROOM FOR WORKING girls only, near park and bus. 1 double and 1 single room, newly decorated. EV 4-8318.

ESQUIMALT, NICE SLEEPING room, TV, fridge, private home, $20 a month. EV 4-2655.

SMALL SLEEPING ROOM, $14 mo. EV 5-7352.

ROOMS, $5 AND $6. EV 6-6240 after 7 p.m.

125 HOUSEKEEPING ROOMS TO RENT

SCOTT APARTMENTS
We cater to middle-aged and elderly tenants. Our rooms are bright and extra large. Fully furnished for light housekeeping. Hot and cold water and gas ranges in all rooms. With or without private bath. $8 to $11 weekly. EV 2-1221.

SUPERIOR-TYPE LARGE BED-sitting room for business woman. Everything provided for housekeeping. Quiet, Rockland area. Ph. EV 3-8035.

AVAILABLE IMMEDIATELY, newly furnished bed-sitting rooms, excellent cooking facilities, $30, $35. Large room with private bath, $50, ladies only. EV 2-3282.

BACHELOR BUSINESS GIRLS
Your own private flat, completely furnished. Every convenience for housekeeping, lovely district, close in. EV 5-1502.

FAIRFIELD, NEAR PARK AND hospital, single furnished housekeeping room, ladies only, $20 per month. EV 2-1715 or EV 3-9531.

AT THE CIRCLE
Clean, bright rooms for 1 or 2. Linen weekly, furnished, too. $25 and up. 2331 Government.

FIRWOOD LODGE, 905 COOK. Housekeeping and sleeping rooms, all found, single or double. Free parking. EV 3-3453.

FURNISHED, QUIET, CLEAN room on main floor, splendid location. Apply 1500 Fort.

HOUSEKEEPING ROOM, KITchenette. 901 Selkirk, $28 month. Ph. EV 5-5614.

BRIGHT CLEAN ROOM. QUIET pensioner preferred, all found, $35. 334 Michigan. EV 5-8246.

LARGE BRIGHT HOUSEKEEPING room. EV 2-7634 after 5; EV 4-2304 between 9 a.m. and 1 p.m.

FURNISHED BED-SITTING, KITchenette, clean, quiet. Elderly lady only; $37.50. EV 5-5974.

SINGLE LIGHT HOUSEKEEPING rooms. 717 Pandora. Pandora Apts. EV 5-0291.

FAIRFIELD — HOUSEKEEPING room for elderly lady. EV 6-5354.

$34 — LADY PENSIONER ONLY. 1118 Quadra. GR 8-4489.

AUTOMATIC HOT WATER, OIL heat. $21.50. 924 Market. EV 6-4758.

ONE ROOM, MAIN FLOOR, BELmont, and one, Quadra. GR 7-2853.

NICE CLEAN ROOM, WORKING person. $30. 156 Olive. EV 5-8345.

LARGE ROOM, FRIDGE AND sink, near city. 428 Vancouver.

1024 McCLURE, WALKING DIStance to town. 1 or 2 people.

SMALL CLEAN ROOM, ALL utilities. $22.50. EV 2-5852.

2 ROOMS, BRIGHT, COMFORTable. $40. 1219 Pandora Ave.

NICE BRIGHT ROOM, ALL found, frig. 1157 Johnson.

128 APARTMENTS TO RENT FURNISHED

NEWLY DECORATED SUITE, fully furnished. Bedroom, combination kitchen-living room. Light, water; separate entrance. Cedar Hill area. $75. GR 7-3519.

4-ROOM SUITE, GROUND FLOOR. Near beach. Walking distance downtown. Private entrance. Self contained. Adults only. $75. EV 6-1639. 29 Menzies Street.

SINGLE ROOM—GAS STOVE, SINK unit, steam heated, washing facilities. No children. Leland Apts., 2512 Douglas. EV 2-6798.

1-BEDROOM SELF-CONTAINED suite. Lights, Pembroke bathroom, newly decorated; Fairfield, 1 man, $65; quiet couple, $75. EV 3-1515.

BEACON LODGE
By the Sea. 30 Douglas Street. Bachelor suites, housekeeping rooms. Daily, weekly, monthly. EV 6-3501

BY WEEK OR MONTH. CORDOVA Bay waterfront; 2 bedrooms, completely furnished, clean; private entrance; sun porch. GR 9-1489.

VERY PLEASANT HOME FOR 2 months from mid-June. Garage. Utilities included. $100. Adults. Ph. EV 4-6208 evenings and weekends.

CLEAN, NICELY FURNISHED, 3-room, self-contained suite, all electric. 1054 Burdett.

3 ROOMS, SELF-CONTAINED, PRIvate bath. Suit business lady or gentleman. EV 2-0478.

IN ROCKLAND'S FINEST, 3-ROOM suite, quiet, warm, bright, view, automatic washer, $90. EV 5-4080.

THREE ROOMS, PRIVATE BATH, gas stove, fridge, automatic washing facilities, carport. EV 2-7811.

LOVELY BACHELOR APARTment, Fairfield district. Suit couple. Available July 1. EV 2-8842.

ON GORGE RD., CLOSE TO SHOPping centre, duplex apartment, 3 rooms and bath. $60. EV 4-4338.

BED-SITTING ROOM, KITCHENette, light, $50. 1135 Rockland. EV 4-3861.

2-ROOM BACHELOR SUITE, FRIG and gas range, light and hot water, $34. Adult. EV 3-4943.

$45—NICE 3-ROOM SUITE, STUCCO building. Carpets, fridge, range. Close in. EV 2-2282.

3-ROOM SUITE NICELY FURNished. Clawthorpe. EV 5-2514.

527 ESQUIMALT, 3 ROOMS. EV 6-3910.

2 BEDROOMS, BEACH DR. ELEvator. July 1. Adults. EV 3-0662.

2 ROOMS, SUIT ADULT, PRIvate bath. EV 4-8038.

SINGLE LIGHT HOUSEKEEPING rooms. 717 Pandora. EV 5-0291.

$35 WEEKLY, ALL FOUND, TV, kitchen. Morrow Crest. GR 9-9002.

TWO ROOMS, MAIN FLOOR, PRIvate bath. Adults. Jubilee. EV 2-6882.

SINGLE BED-SITTING ROOM, electric kitchen. 436 Michigan.

APT. 4, 937 JOHNSON, 3 ROOMS. EV 2-8503.

129 APARTMENTS TO RENT UNFURNISHED

BROWN BROS. RENTALS
$110. PACIFIC SHORES—2181 Haultain—Oak Bay. Lovely 2-bedroom 2nd-floor suite. Elec kit.
$90. WALLMERE—2180 Haultain—Oak Bay. Top-floor 1-bedroom suite. Lovely view. Quiet, modern block.
$110. HIGHLANDER—2151 Haultain—Oak Bay. One-bedroom ste. Elevator. Balcony. Elec kit.
$80. 289 VIEW ROYAL—Lower conversion suite. 2 bedrooms. Range and fridge.
$80. PARK BLVD.—1020 Park Blvd. Overlooking Beacon Hill Park. Top-floor bachelor suite.
$90. REGENCY APTS.—1975 Lee—Delightful top-floor 1-bedroom suite, modern kitchen, close to bus and shopping. Resident caretaker. Also a 2-bedroom suite available at $100.
$65. 1260 FORT ST.—Close to town. 1-bedroom upper suite. Range and fridge.
For further information please call Brown Bros. Agencies Ltd., 1125 Blanshard St. EV 5-8771 anytime.

COOK-HILLSIDE AREA, NICE clean, self-contained, heated suite. Has large bed-sitting room, modern kitchen, private bathroom. On main floor. $55 month. Adults only. EV 5-4831.

GARDEN PARK COURT
Lovatt Avenue — 2-bed, $80; 3-bed, $95; all-year individual heat, drapes, range, fridge, TV. Automatic washers and dryers. Soundproof. Walking distance to bus. EV 4-5059.

2-BEDROOM SUITE, ELECTRIC fridge and stove, TV outlet, automatic laundry, individual heat and hot water supplied. Adults. $80. Apply Suite 3, Fairhill Apartments, Hillside at Cook.

FOUR-ROOM SUITE AT REAR OF 2607 Douglas Street (close to Victoria Press). Immediate possession. Elec range included. Monthly rent is $55. Call Harry Foster, Ltd. EV 2-2101.

ROSALMA—841 ESQUIMALT—Modern 1 and 2-bedrm suites available. Range, fridge and heat included. From $80. Apply apartment or Financial Survey Ltd., EV 4-9305.

ROYAL OAK SHOPPING CENTRE. Modern 2-bedroom apartment, sundeck, carport. $95. Available July 1. GR 7-3100.

ROCKLAND AREA SPACIOUS apt. 1 bedroom, stove, frig, heat, hot water. Adults. $65. 1022 Pemberton. EV 3-8381.

$75. COSY 3-ROOM SUITE, ELECtric stove, frig, TV outlet, Bendix, garage, garden. Adults. EV 3-5555.

JUBILEE HOSPITAL, 2-BEDROOM suite, heated, electric stove and frig. $80. EV 5-6567. EV 4-8930.

$65. DOWNTOWN, 3-ROOM APARTment, electric range and frig, heated. Phone EV 4-1843, GR 9-1198.

ESQUIMALT. MODERN HEATED 1-bedroom suite, with or without stove and frig. EV 6-2092.

UPPER DUPLEX, 3 ROOMS AND bath, heat, water, $60. EV 3-3487.

129 APARTMENTS TO RENT UNFURNISHED

THE LATEST AND BEST
OAK BAY TOWERS
1400 NEWPORT AVE.
1, 2 and 3-Bedroom
DE LUXE
SEA-VIEW SUITES
Studio Suite, $85
1-Bedroom from $100
2-Bedroom from $140
2-Bedroom and Den from $200
Elevator service. Individual telephonic-controlled entrance. Individual heat control. Auto laundry on each floor. TV outlets. Carports. On bus route, close to stores.
INSPECTION BY APPOINTMENT
Resident Caretaker, EV 3-9393
MEARS & WHYTE OAK BAY REALTY LTD.
EV 5-7707
2158 Oak Bay Avenue

BEACON TOWERS
240 Douglas Street
1-BEDROOM SUITE
3-BEDROOM SUITE
AVAILABLE FOR JULY 1
CHOICE SUITES STILL AVAILABLE IN BICKERTON COURT
150 Douglas Street
Opening Sept. 15th. Suites can be viewed at any time by appointment. For information please phone — W. THORNE, General Manager EV 8-2214

OAK BAY WATERFRONT
Beautiful 2-BR suite, large LR with marine outlook, frig and stove, laundry, locker room. Lovely secluded location, close to Golf Links with private beach and large grounds. Available July 1st. Adults only. References required. Rent $140.00.
Appointments to view at EV 5-2481.

2624 QUADRA STREET
Modern 2-bedroom suite available immediately in well-run block. Electric range, frig, TV outlet. Laundry facilities. Individual thermostatically controlled heat. $82.50 per month.
Please contact caretaker, EV 5-2257.

FORT STREET
Spacious 2-bedroom suite. Available immediately. Range and frig included at $80.00 per month.
Please call Swinerton, Stewart Clark Ltd., EV 5-2481.

We will move you at our expense. $70. Bachelor suite in newer apartment block. No steps. Rent includes heat, hot water, TV antenna and service.
• • • • •
$90. 2-bedroom suite in modern block. Bus stops at door. Shopping near. Excellent value and A-1 condition.
EV 2-4255. J. H. Whittome & Co. Ltd.

218 OSWEGO—James Bay—2 rooms, kitchen and bedroom, gas range, sink, $30. Brown Bros. Agencies Ltd., 1125 Blanshard St. EV 5-8771 anytime.

2-BEDRM SUITE. CLOSE IN. Elec stove and fridge, H.W. heat. Available July 1st. Alexander Apts., 791 Pandora. See caretaker, suite 202 or Boorman Investment Co., 611 Fort, EV 3-7124.

SHORELINE APARTMENTS
105 Island Highway
July 1, 1-bedroom, ground floor suite, front and rear entrances, colored fixtures. Adults only. $80. GR 9-6761.

AVAILABLE IMMEDIATELY, large 3-room suite, fridge and range included, separate entrances and meters, heat and water also supplied, rents $58 per month. Hollywood Park area. EV 2-9859.

$45. BACHELOR SUITE, ELECtric kitchen, private bath, water, heat, TV connection, garage available. July 1. 205 Island Highway. GR 9-6978.

ROCKLAND AVE. — A BACHELOR suite, ground floor. Ideal for one person. Hideaway bed, stove, frig. $55. Vacant now.
GEORGE RANDALL LTD. EV 4-8109

SUNNY PLEASANT APARTMENT. Bedroom, large living room, bathroom, kitchen with electric fridge and range. Easy walking distance. $69. EV 4-0204 or EV 4-0514.

BRIGHT MODERN REDECORated 2-bedroom suite. Electric kitchen, laundry facilities, garage. Adults. Main floor. EV 3-7597. 1340 Hillside.

AVAILABLE NOW. SUNNY, SELF-contained bachelor suite. Automatic heat and hot water. Electric frig and gas stove. Close in. 1042 Richardson. EV 3-5520.

OAK BAY WATERFRONT
2-bedroom suite. Large living room, separate dining room, beautiful sea view. Near golf club. Rent $145. Apply EV 4-3241.

WALKING DISTANCE
Kitchenette, elec range. Liv. rm., bedrm. and bath. $50 mo. Vacant. Phone EV 4-9305. Financial Survey Ltd.

LARGE 3-ROOM SUITE. RETIRED or elderly couple. $70 month. Gorge district, near Burnside. EV 3-0579 mornings or evenings.

ROOMY 3-ROOM SUITE, GROUND floor, heat and water supplied, electric range and fireplace, $52.50. EV 4-5059.

CLEAN, COMFORTABLE, 2-BEDroom ground-floor suite, gas range, oil heater, $50 month. Vic West. EV 5-5854.

1-BEDROOM SUITE IN SIDE-BY-side 6-plex on Cook St., near Rockland. Electric stove, fridge, heated. TV outlet, $85. EV 6-2820.

SELF-CONTAINED UPPER 2-BEDroom suite, heated, electric stove and fridge, $60. Beacon Hill. EV 3-1376.

FAIRFIELD, UPPER 3-ROOM self-contained suite, electric stove, fridge. Quiet adults. $55. EV 3-2363.

LARGE 2-BEDROOMS, BATH, PRIvate entrance, range, heated. $55. Phone EV 4-1280. 80 Dallas.

NEAR VIC HIGH, LARGE 2-BEDroom apt. Newly decorated. Adults. $65. EV 6-2027.

BEACH DRIVE. NO STAIRS. DE luxe suite with patio. Adults. $115. EV 2-2369, EV 4-8930.

ESQUIMALT, MODERN SUITE, heat, fridge, stove. Adults. Reasonable. EV 2-6333.

ESQUIMALT
3-room suite, electric frig and stove, heated. EV 5-2259.

DE LUXE 3-ROOM SUITE. CLOSE to park and shopping. Adults. Ph. EV 2-9357.

CLEARVIEW APT., 1258 YATES
EV 4-5508 EV 2-3308
De luxe 2-bedroom suite, $110.

BACHELOR SUITE, CABINET KITchen, no steps, garage, range, frig, water, heat and bath, $50. GR 5-3071.

CLOSE IN. MODERN, UPPER, self-contained 2-bedroom duplex; heat, electricity, water, $80. Phone EV 3-6882.

CHOICE, SPACIOUS SEAVIEW SUITE, 1 BEDROOM. $100. 1860 CRESCENT ROAD. EV 4-4956.

OAK BAY AVE. BACHELOR suite, warm and clean, $50. EV 3-6353.

3 ROOMS, PRIVATE BATH, OIL range, upstairs, $35. 746 Kings Rd. EV 5-2297.

BED-SITTING ROOM WITH KITchen and bath, for quiet lady. Close in. EV 2-9376, EV 4-1544, evenings.

UPPER DUPLEX, 3 ROOMS, SELF-contained, adults, $60. 1258 Montrose. EV 3-5388.

ASCOT APARTMENTS, 705 PANdora. Modern 1 bedroom, range and fridge. E. E. Heath, 625 Yates.

ESQUIMALT $70. 1-BEDRM. HEAT, hot water. EV 4-6733, EV 4-3671.

TWO-BEDROOM, LOWER DUPLEX near Vic High. EV 2-7382.

NEWLY DECORATED. HEAT. Near beach. EV 2-8760, EV 3-0217.

3-ROOM SUITES, HEAT, LIGHT. Jubilee. $59-$69. EV 3-5654.

WINDSOR PARK, 3-ROOM SUITE, main floor, $45. EV 5-4964.

2-BEDROOM UPPER DUPLEX with garage. EV 3-8440.

1-BEDROOM FRONT SUITE, $75. Apply No. 1, 46 Douglas St.

OAK BAY, LOWER DUPLEX, 1 bedrm, newly decorated. EV 3-5565.

SELF-CONTAINED UPPER DUplex, 1 bedroom, close in. EV 3-0257.

LOW RENT APARTMENTS
All types, at Gdn. Pk., Lovat Ave.

SELF-CONTAINED BACHELOR suite, close in, quiet. 634 Michigan.

3 ROOMS, ELECTRIC STOVE, heat supplied. EV 4-3698. EV 5-2725.

3-ROOM SUITE, $50. 1455 ELFORD. EV 3-3805.

130 APARTMENTS WANTED

JULY, MIDDLE-AGED COUPLE wish to rent fully furnished apartment for month. No children. References. Jenks, 473 East 29th St., North Vancouver.

ELDERLY WIDOW DESIRES 3-room, unfurnished, main-floor suite, warm and quiet. Victoria Press, Box 465.

3 OR 4-ROOM FURNISHED OR UNfurnished suite with possible day care for infant and 5-year-old boy. Reasonable. 384-1089, 7-10 p.m.

3 ROOMS UNFURNISHED $60-$70—St. Joseph's Hospital area or Fairfield. EV 4-3582.

132 HOUSES TO RENT FURNISHED

ROYAL OAK AREA, 2 MINUTES to shopping centre and lakes, cosy, clean, completely furnished bungalow, wood panelled living room, built-in desk, fireplace, big garage. Shrubs, flowers, outside terrace for your barbecue evenings. Adults only; working couple preferred. Lease for 1-2 years available. 4705 Pat Bay Highway.

SMALL COTTAGE FOR RENT, $50 a month, includes everything, single person. Also room for 2 trailers. Langford. Phone GR 8-2327.

133 HOUSES TO RENT UNFURNISHED

$70
836 Vernon Ave. 5 rooms, basement, oil furnace, electric range, quick possession. Lease preferred.
$50
Esquimalt, 3-room cottage, oil range, close to stores, etc.
GEORGE RANDALL LTD.,
EV 4-8109 737 Pandora Ave.

3471 VETERAN RD.—2-Bedrm modern home, in good location. Front hall, large living room with FP, dining room, 4-pce bathroom, kitchen. Full-size basement contains rumpus room with laundry facilities, wired for washer and dryer. Oil-O-Matic furnace, large drive-in garage. Lovely grounds with 2 patios, including a large barbecue. Rent $125 per mo. on a 1 or 2-year lease. Open to view over the weekend.

2860 DELATRE ST.—3-Bedroom modern bungalow. Living room with FP, dining area, kitchen with built-in elec range, 4-pce bathroom with vanity. Full-sized basement contains 1 extra bedroom, drive-in garage, utility area wired for washer and dryer, Oil-O-Matic furnace. Grounds landscaped with fruit trees. Rent $120 per mo. on a 2-year lease. Open to view over the weekend.
Contact Rental Dept.
KER & STEPHENSON LIMITED
909 Government St.
EV 5-3411

BROWN BROS. RENTALS
$150. 2840 CADBORO BAY ROAD—Uplands border. 3 bedrooms and den. Wired. Oil hot-water heating. Lovely garden. Double garage.
$125. 919 ADMIRALS—Esquimalt. 3-bedroom house. 2 bathrooms. O-O-M heat. This is a lovely home.
$110. 1833 PENSHURST — Gordon Head. 3-bedroom bungalow. O-O-M heat. July 1.
$70. 146 CREASE—6-room house. Wired. Sawdust furnace.
$85. 908 DUNN—2-bedroom house. O-O-M heat. Near Town and Country Shopping Centre.
$85. 1042 LODGE—2-bedroom house. Oil furnace. Wired for range.
$85. 1693 FORT ST.—2-bedroom SxS duplex. Elec range and fridge.
$125. 1914 EMPRESS — 3-bedroom lower duplex. Heat and hot water included. Elec range. Reduction for gardening.
For further information please call Brown Bros. Agencies Ltd., 1125 Blanshard St. EV 5-8771 anytime.

HEISTERMAN RENTALS
Royal Oak, 3-bedrm, modern. Available immediately. $80.
Three-bedrm home, near Solarium; sea view, very modern; $130, 2-yr lease. Available July 1.
Three-bedrm home on street of modern homes, near Saanichton. Close to schools. $135 mo., 1-yr lease. Available July 16.
C. G. HEISTERMAN & CO. LTD.
1121 Blanshard Street. EV 3-4161

CENTRAL SAANICH, MAGNIFIcent view of straits and Gulf Islands. Modern 3-bedrm rancher with lots of room. Long-term lease available. Rent $125.

Shelbourne area. 2-bedrm modern apart including H and W. 1 month free rent on 12-month lease. Rent $110. Call Mr. Johnstone, Morey & Johnstone Ltd., GR 7-1811.

3506 Richmond—Modern 3-bedroom home with hot water heating, near University School and Victoria College. Available to responsible party at $125 per month.
Call Mr. L. Keen, Frank A. Martin Agencies Ltd. 3579 Douglas Street. EV 5-8704.

B.C. LAND RENTALS
Modern 2 and 3-bedroom homes for rent. Various districts.
Call Mr. Wallace, EV 6-5555, res. EV 2-2661.

2-BEDROOM BUNGALOW, BASEment, automatic oil heat. Close schools and bus. $75. Colwood district. GR 8-1932.

LINDEN AVE., $68, 1-BEDROOM side-by-side duplex, stove, basement, furnace, garage. C. N. Montague Co. EV 4-9318, EV 3-5967.

NEAR DALLAS RD. MODERN 2-bedroom home with 2 extra basement rooms. $115 per month. F. N. Cabeldu Ltd., EV 3-7174.

MALAHAT — 3-ROOM COTTAGE, with 2 stoves and water supplied; single person preferred; $20 month. EV 5-2446.

4-ROOM HOUSE, FULL BASEment, central heat, oil stove, close to town. $57.50 month. Move July 2. Victoria Press, Box 480.

CLEAN, BRIGHT, 3-ROOM COTtage, oil range, refrigerator, $45. Vacant, inquire at 834 Devonshire Rd., Esquimalt, to view.

FAIRFIELD, MODERN 2-BEDRM duplex side by side. Oil heat, garage. Available July 1. $95. Phone after 5.30. EV 4-5979.

AVAILABLE JUNE 30, 2-BEDRM home, oil heat, basement. Adults or 1 child. $80. GR 7-6627.

2-BEDROOM DUPLEX, $50. 890 Brock Ave., Langford.

2-BEDROOM HOUSE OFF CAREY Road. Electric stove, $75. GR 9-3132.

LANGFORD LAKE WATERFRONT; 2 bedrooms, fireplace, furnace, garage. GR 8-3031 after 11.

ATTRACTIVE 1-BEDROOM SIDE duplex, carport, water free, electric range. GR 8-1607.

CADBORO BAY, MODERN 3-BEDroom, plus den, large sunken living room to raised patio, $150. GR 7-3942.

THREE BEDROOMS, MODERN, Gosper Crescent, near Gorge Park. July 1. $115 monthly. EV 2-0876.

4-ROOM HOUSE, NEAR LANGford; oil stove; newly decorated. EV 4-8357.

COTTAGE, 3 ROOMS PLUS UTILity, oil stove. Available now. Phone GR 7-3680.

480 GARBALLY ROAD, UPPER suite, oil range, 2 bedrooms, $35. EV 4-2166.

AVAILABLE JULY 1—3-BEDROOM home, good location, $90 per month. EV 4-9441.

LANGFORD — MODERN 2-BEDRM home, all modern conveniences, $65. Available end of June. GR 8-2225.

ATTRACTIVE MODERN DUPLEX. July 1. Adults. $90. GR 9-6016.

2 BEDROOMS, OIL HEATED, VICtoria West. GR 8-2149.

HIGH QUADRA, MODERN, 2 OR 3-bedroom bungalow, $98. EV 6-1995.

for BARGAINS in CARS See Classification 100 in Today's Classified

134 HOUSES WANTED TO RENT

WANTED TO RENT—2 OR 3-BEDroom house, suite or duplex by principal, wife and 2 infant sons. Lease Sept. 1, 1962, to June 30, 1963. Oak Bay or Uplands preferred. Write R. B. Knowles, 833 Leon Avenue, Kelowna, B.C.

RESPONSIBLE ADULT COUPLE wish to rent nice clean home with garden for month of July. Would also hire car if available. Near sea preferred. Care for lawn and furnishings. Box 321, Port Alice, B.C.

WILL TRADE PLEASANT FAMily home, Kerrisdale, Vancouver, for similar accommodation in Victoria July 1-20. Phone AM 1-5962 or write Victoria Press, Box 444.

FOR JULY 1—FURNISHED 2 OR 3-bedroom home with basement. Victoria to Sidney. Please call D. TREGEAR, GR 7-1811 or EV 3-4381, Morey & Johnstone.

WANTED BY RCMP CONSTABLE, 3-bedroom home in Fairfield, Oak Bay or Saanich districts, $85.00 per month. Call EV 2-4251, Rithet Consolidated Limited.

3-BEDRM UNFURNISHED HOME with basement and property, approximately $75 per month, for July 1. EV 6-1721, GR 4-2355 eves., or write Victoria Press, Box 470.

WANTED TO LEASE—2 OR 3-bedroom home in Shawnigan Lake area. Contact EV 6-4863 or J. H. Whittome Co., Duncan, B.C.

3 OR 4-BEDROOM HOME, NEAR schools if possible. All details first letter. Victoria Press, Box 468.

4-BEDROOM BASEMENT HOME, 2 children, 3 adults, reasonable rent. References. EV 5-0661.

BY DOCTOR AND FAMILY: 3 bedrooms, furnished. EV 6-2908.

137 HALLS, STORES AND OFFICES TO RENT

• NORWAY HOUSE •
1110 Hillside Ave. EV 4-3726
Brand new spacious hall, has stage, sound equipment, seats 200. Equipment rentals. Kitchen, 4 washrooms. Ideal for banquets, weddings or any function. Smaller hall optional.

YATES ST., 900 BLOCK—SMALL store or office, approx 700 sq. ft. Vacant. $75. PM., Rental Dept., Northwestern Securities of Victoria Ltd.

1,600 SQUARE FEET OF SPACE suitable for office, hall or studio; upstairs, opposite Post Office. Heat supplied. $125 per month. EV 2-4207.

PROPOSED STORES IN SIDNEY. Inquiries, GR 5-1922, GR 5-1945 evenings.

OFFICES TO RENT, $12.50 UP. C. G. Heisterman & Co. Ltd., 1121 Blanshard St. EV 3-4161.

STORE, 621 JOHNSON, REASONable rent. Phone GR 9-1198.

STORES AND OFFICES TO RENT. Apply 2016 Douglas St.

140 PERSONAL LOANS

WANT TO MAKE BEAUTIFUL MUSIC?
Buy your Hi-Fi now with a low-cost, life-insured
SCOTIA PLAN LOAN
THE BANK OF NOVA SCOTIA

141 MORTGAGE LOANS AND INSURANCE

SECOND MORTGAGES
Publicly owned Canada-wide Canadian Corporation specializing in the placement of new second mortgages and the purchase of existing mortgages. Lowest interest or discounts, no brokerage fees, no balloon payments, no penalty clauses, up to 10 years amortization. We have a unique plan for lending on good second mortgages and agreements for sale anywhere on Vancouver Island.
Mr. M. Hinch,
Branch Manager, EV 6-6356
CORONATION MORTGAGE CORPORATION LIMITED
630 Fort St.
Victoria, B.C.

WE PAY CASH FOR MORTGAGES AND AGREEMENTS
If you own a mortgage or an agreement on which you are collecting monthly payments but would like to sell for immediate cash contact us.
Quick decisions—one-day service—we give full market value.
IF IT'S MORTGAGE BUSINESS —WE WILL HANDLE IT:
Mr. Eric Charman · EV 5-9765.
Fairfield Realty, 335 Cook Street.

MORTGAGES
We need your mortgages — you need our money. Let's get together and you'll have that extra money everyone needs. We pay the highest prices. Contact W. ROSS, Northwestern Securities of Victoria Ltd., EV 5-6741.

MONEY
MONEY
MONEY
First mortgages available to build, buy, remodel, refinance, new or older homes, commercial or apartment buildings in Greater Victoria. Call P. Bailey, EV 5-3221, eves. EV 5-7539. SEYMOUR E. BUSHE & SONS LTD., Rm. 207, 625 Fort St. Victoria.

MORTGAGE LOANS
First mortgages available up to $10,000 at current interest rates. Quick decisions.
BROWN BROS. AGENCIES LIMITED
1125 Blanshard St. EV 5-8771

I CAN USUALLY OBTAIN A HIGHER PRICE for your 2nd mortgage or agreement, VICTORIA AND UP-ISLAND. Your document can be appraised for immediate sale for cash, without obligation, or I will arrange a loan against the document to save you money, if this plan is best for your particular circumstances. LOANS MADE ON security of 2nd EQUITIES in properties. REFINANCING A SPECIALTY. 6½%, 7% and 7½% 1st Mortgages on New and Older Homes
COUNTRY MORTGAGES INCLUDING
SIDNEY, SHAWNIGAN, SOOKE
Progressive Building Mortgages.
LAND AGREEMENTS BOUGHT, and Mortgages arranged on Vacant Land anywhere on the Island.
DOUGLAS HAWKES, 817-A Fort. EV 4-7128 (after hours, EV 5-2589)

IMMEDIATE CASH FOR MORTgage loans. Quick decisions, repayment to suit. Current rate of interest. Discuss your financial problem with our mortgage department. Mortgages and Agreements purchased.
P. R. BROWN & SONS LTD.
"Serving Victoria for Over Half a Century"
762 Fort Street Phone EV 5-3435

MONEY TO LOAN ON MORTgages, quick decisions, also agreements and mortgages purchased for cash. See us for top prices.
A. BERNARD & CO. LTD.
629 Fort Street EV 4-9333

FUNDS IMMEDIATELY AVAILable for first mortgage loans at current interest rates. Quick decisions. Swinerton, Stewart Clark Ltd. EV 5-2481.

FOR SALE — 1ST MORTGAGE, $5,400, 7%. Victoria Press, Box 452.

142 WANTED TO BORROW

7½% FIRST MORTGAGE, $3,350, $40 month, 5-year term, basement home, oak floors.

$4,000. Interest only quarterly, term 3 years. Security 4-suite revenue home, Strathcona-Fort area. Please call Mr. Hawkes at Douglas Hawkes Ltd., 817A Fort, EV 4-7128, res. EV 5-2589.

145 BUSINESS OPPORTUNITIES

CAFE
Low Down
OR TRADE
Illness forces immediate sale. Located in CITY'S CENTRE! Recently modernized and approved by health authorities!
Asking Only $6500
LOW, LOW DOWN WITH THE EASIEST TERMS POSSIBLE. Owner will TRADE for your house (or your equity in it). This is an excellent OPPORTUNITY with a record tourist season just starting! Call MR. HEGEN, EV 5-6741; 24-hour service. Northwestern Securities of Victoria Ltd.

WHY WORRY ABOUT THE FLUCTUATIONS OF WALL STREET?
Invest in sound and safe mortgages.
$2,500, 7½%, $35 per month. Five-year term.
$2,000, 7½%, $30 per month. Three-year term.
$3,500, 7%, $35 per month. Five-year term.
All credit ratings have been screened. For complete details of these and other investments phone Mr. Eric Charman, EV 5-9765. Fairfield Realty, 335 Cook Ct.

ESQUIMALT
APARTMENT PROPERTY
INVESTMENT
This is a large property with over 100-foot frontage in high location. Excellent for a hold. In the meantime, there is an older home here in good repair and with 5 bedrooms and 2 sets of plumbing it will pay its way and you can plan for its future development. Priced fairly at $12,500. Good terms available. CONTACT H. FORREST FOR REVENUE, WITH A FUTURE. VICTORIA REALTY LTD. EV 2-9145 or after hours, GR 9-5080.

FLYING IN FROM AMARILLO, TEXAS
Successful businessman in the field of entertainment wishes to acquire a business in the south tip of Vancouver Island. Preferably auto court or waterfront resort. Must be well located and show good return on investment. Has $40,000 available immediately and cash deal within 3 years. Arriving June 26. Call Len LeDoux, EV 5-9765, or EV 2-9852. Fairfield Realty, 335 Cook Street.

FAIRFIELD REVENUE
$3000 DOWN
Attractive revenue property located in choice part of Fairfield. Spacious 2-bedroom suite for owner, plus income from 3 excellent tenants of $97.50 mth. Full bsmt. New oil furnace. New roof. Pleasant compact garden. Repayment only $80 per mth.
Price $12,500
Phone C. H. Holland Real Estate, EV 5-0824 or EV 4-7659.

5-SUITE APARTMENT
Consisting of modern 1 and 2-BR suites, oil hot water heating, showing good returns. No vacancies. Full price $37,500 with terms.

4-SUITE APARTMENT
Consisting of 4 modern 1-BR suites, no basement. No vacancy problems. Each suite has elec range, fridge and oil furnace. Showing better than 11% return. Full price $24,000, terms. G. Stricker, Morey & Johnstone Ltd., GR 7-1811 or EV 3-3001.

"FAMILY BUSINESS"
If you have some small capital and you want to be your own boss, please call for more details, G. GOMBOS or F. SCHIEN, about this lovely restaurant. It is a real moneymaker and is located on one of the busiest downtown streets. Closed after 7 p.m. and Sundays. Catch this tourist season for more results. Northwestern Securities of Victoria Ltd. Phone EV-5-6741 or EV 5-7370.

NO VACANCY DUPLEX
8 YEARS OLD
SIDE-BY-SIDE
2 bedrooms each side, modern kitchen and baths. Basement—individual oil heat. Sep garages. Large lot with lots of fruit trees. Always rented. Owner must sell. Offers requested on asking price of $15,200 with very easy terms. Call Len LeDoux, EV 5-9765 or EV 2-9852, Fairfield Realty, 335 Cook St.

CITY REVENUE
4 units. One 2-room suite and one 4-room suite up—share bathrm, and two 3-room suites (share bathrm) down. 1 suite vacant for owner, or may be rented. All units rented. Would net 11.5%. Nice, quiet location and close to all facilities. Asking price only $10,000 with terms. Mr. Vint, EV 5-8784 anytime.
Douglas Realty Ltd.

FORT STREET
11 UNITS — 3 BATHROOMS
Nice 3-room suite with bathroom for owner or caretaker. Super location and ideal apt. blk site. 103 ft on Fort St. and 170 ft deep. Real revenue maker and highly speculative property. $5,000 will handle and a real bargain at only $14,500. Call Mr. Hill at Brown Bros Agencies Ltd., 1125 Blanshard St. EV 5-8771 anytime.

REVENUE

FAIRFIELD, Duplex, $1,900 down	$ 7,950
CITY, Duplex, $1,000 down	9,500
JAMES BAY, Waterview, Five S-C Suites	23,100
CITY, 6 S-C Suites	24,000
JAMES BAY, 6 S-C Suites	30,000
CITY, 10 furnished S-C Suites	55,000

To view these properties call Jack Brown, res EV 4-4976
Pemberton, Holmes Ltd.

ESQUIMALT TRIPLEX
Solid, older 3-unit block on ¼-acre of treed, high, secluded property. Good speculation is available due to size and nature of property. The apartments are very comfortable and afford continuous rentals. Low down payment will handle at full price of $9,700. Call Pat Murphy or John Graham at EV 2-8117.
Newstead Realty Ltd.

12½% RETURN
On this 6-suite apartment. All self-contained. The present rents are very low—if brought up to standard it would show 16% or 17%. Anyway you slice it this is a blue ribbon investment at $15,000 cash. For details phone MR. JACK WILLIAMS or MRS. E. HARVEY, EV 5-6741. Northwestern Securities of Victoria Ltd.

DUPLEX
NEAR THE PARK
Large lot. This property is steadily increasing in value. Consists of one 4-room suite and one 3-room suite steadily rented. Tenants pay all utilities. Shows a good return. Yours for only $10,950. Clear title. An excellent holding for you. Just call Mr. E. Bryan. EV 2-4255 anytime. J. H. Whittome & Co. Ltd.

DINE AND DANCE
Coffee shop; 3-bedroom living quarters, on the beach. Long lease if required. Immediate possession. All previous inquiries welcome. Phone GR 8-9004.

AN UNUSUALLY GOOD CLEANing and janitor service in Vancouver. Annual turnover $33,000; net $10,000. A real opportunity. Price $10,000. Victoria Press, Box 439.

GOOD BUSINESS OPPORTUNITY. Young business with a great future requires more capital to expand. Interested parties please reply to Victoria Press, Box 467.

145 BUSINESS OPPORTUNITIES

$9700
REVENUE DUPLEX
Completely remodelled, self-contained, up-and-down (separate entrances, etc.). Brand new condition. $2,000 down, $65 per month. For details call ALFRED CROSS at Johnston & Co. Ltd., EV 5-2471 anytime.

HARDWARE
Suburban. No opposition. Low rent. Clean stock. Short hours. Full price $3,850 plus stock at invoice.

GROCERY
3-bedrm living quarters. Short hours. Steady turnover. Large residential district. Full price for property, equipment and business $11,700 plus stock at invoice.
Stan Hyland, res. EV 3-3520
Financial Survey Ltd., EV 4-9305

Commercial Property
Approx 200 ft. on Douglas, 320 ft. plus on Dupplin across from the future shopping centre and bowling alleys (now Evans, Coleman). Lane at rear allows front and back access. Choice for industry. Trackage close. For details call Ken Jensen, EV 2-2157, EV 6-6208. Western Homes Ltd.

FOR SALE TO SETTLE ESTATE
Rustic Auto Court, Campbell River
10 units
Built 1961
5 Cabins
5 Beautiful Acres
Bordering River and Highway
Large Trailer Park
Price $68,000
THE CANADA TRUST CO.
Victoria, B.C.
EV 2-8111

MOTEL
Make yourself $20,000 this summer! We have a dandy all ready for you. Come and see the books. Full price only $92,000.
Peter Brown, EV 4-5022, GR 9-2078.
THE CITY BROKERAGE

THINGS ARE BOOMING
Shipyard, lumber and tourist industries—BOOMING. Now is an excellent time to get started in that business. Neat coffee shop on busy highway. Living quarters included in $90 rent. Asking $3,800, with $1,900 down.
Call Mr. Wallace EV 6-5555, res. EV 2-2661
B.C. Land & Investment Agency

12-STOREY, ZONED
Sea view. Over half acre. Four legal suites. Nets over 10 per cent. $10,000 will handle. End price $29,950. HOWARD PLEWES Northwestern Securities of Victoria Ltd. EV 5-6741 or EV 6-2720.

MODERN BOOT AND SHOE STORE: Select district, no close opposition, excellent turnover now, but 2 large developments going in almost adjacent will greatly increase turnover. 2 self-contained suites, room to enlarge store or add another. Price, lock, stock and barrel with property only $32,000; some terms.

SELF-SERVE FOOD MARKET AND CONFECTIONERY. Strategic location, modern store, over $5,000 a month turnover—can do better. 2 modern self-contained suites, plus a 6-room house included in the moderate rent of $300 per month; long lease available. Owners leaving city to retire. Asking price for modern fixtures and equipment, $7,500. Stock of approx. $9,000 at invoice. Terms. Exclusive listings.
A. C. HUMPHRIES REALTY
745 YATES STREET
EV 3-8813; Res. 385-3080

OPPORTUNITY
Used car lot, office and shop, top location. 950 Yates St., lease available. Phone EV 5-3512.

BEAUTY SALON. EXCELLENT opportunity. Owner leaving city. EV 4-6090 after 6 p.m.

STORE-ZONED LOT, CLOSE IN. Fort, goes through to Meares. Has revenue house at present. EV 3-9502.

BARBER SHOP FOR SALE, CORner of Craigflower and Skinner.

147 EXCHANGE REAL ESTATE

TRADE $3,200 EQUITY IN SIDE-BY-side stucco duplex; corner lot; central; near school, bus; large yard; drive-in garage; 3 bedrms, 2 bathrms, lge living rm., fireplace, lge kitchen; oil stove, gas double sinks, new lino, h-w heat; work shops; good revenue; excellent condition. Trade equity for small house. Victoria Press Box 456.

ZONED FOR LIGHT INDUSTRY
Presently duplexed property, 66x115 ft. lot, $1,000 down or will trade for small rural home. Full price only $7,350. John D. Tisdalle EV 5-8771 anytime. Brown Bros. Agencies Ltd. 1125 Blanshard St.

TRADE OR SELL
4-room home, older type, good condition, for home or small acreage out Colwood, Langford way, or for house trailer value to $2,000. Ph. S. Stephens, EV 3-7844 or EV 4-7128, Douglas Hawkes Ltd.

DUE TO POOR HEALTH WILL sacrifice $7,000 equity in commercial building, approximately 8,000' plus large modern apartment up. All rented. Every offer given full consideration by owner at EV 5-3813 or evenings, GR 7-3881.

MODERN THEATRE. FULLY equipped and near Victoria in excellent location. Full price $69,000. Exchange for home or revenue property. G. Stricker, Morey and Johnstone Ltd. GR 7-1811 or EV 3-3001.

WE WILL TAKE YOUR HOUSE IN on trade if you would like to have a new home built to your liking on either your lot or ours. If you'd like to discuss this confidentially just phone EV 2-2137 anytime. Ask for either Roy Smith or Gordon Marshall, Western Homes Ltd.

TRADE EQUITY OF APP. $3,000 in attractive bungalow and cash for house to value of $12,000 in good location, oil heat, small garden, few steps. Principals only. GR 9-1994.

149 LISTINGS WANTED

FOR FAST SALES — LIST WITH DALBY & CO., 1010 BLANSHARD. EV 3-6241.

150 HOUSES FOR SALE

OPEN HOUSE
Saturday, 2-5 P.m.
1266 Reynolds Road
See this 3-bedroom home and make an offer. Asking only $13,400. Terry Fortune in attendance.
MOREY & JOHNSTONE LTD.
GR 7-1811 Res. GR 7-1229

MAKE AN OFFER
Owner transferred. Attractive 6-yr.-old, 3-BR bungalow; 21' LR with dining L; utility on main; 21' rumpus, full basement. Shrubs, lawn (include power mower), secluded rockery, patio and Bar-B-Q. Close to all schools, shopping, bus. Asking F.P. $13,500; 5% N.H.A., payable $72.50 P.I.T. Owner will carry second mortgage, also at 5%. 314 Cadillac Ave. GR 9-3593.

OPEN HOUSE BY BUILDER
W. H. RUFFELL & SONS
918 Parkland Ave. (off Admirals Rd.) Esquimalt, Saturday and Sunday, 2 to 5 p.m. 3 bedrooms, lovely L-shaped dining and living room, de luxe mahogany kitchen cabinets, large bathroom with built-in vanity. Sea view. NHA mortgage. Price $18,950.

IDEAL RETIREMENT HOME. $13,200. Vicinity Victoria University. Cash to NHA mortgage of $7,500 at 5¼%. Phone owner at EV 6-4774 or EV 3-8878. Drive by 3205 Carman.

SNAP
Modern bungalow near college. Full price $13,500, $1,500 down, $95 a month. Phone owner. EV 6-4774 or EV 3-8878.

OPEN HOUSE — SAT
3135 Earl Grey. Low DP. $8,900. 4 bedrms, 2 baths, O-O-M heat, garage, garden. EV 3-0438.

BY OWNER, MT. TOLMIE, 2-bedroom home, $10,500, 4½% mortgage. EV 4-9237.

3-BEDROOM HOUSE NEAR PLAYground, in city, $6,000; $400 down. By owner. EV 2-1860.

150 HOUSES FOR SALE

VICTORIA REALTY LTD.
716 View St. EV 2-9145

$500 DOWN AND PAINTING LABOR you receive

The greatest value ever offered
1120 sq. ft., 3 bedrooms
2 Roughed-in basement rooms
Roughed-in Rumpus Room
Ranch rock fireplace
Roughed-in basement bathroom
No. 1 oak floors throughout
Duroid roof
Vanity Bath
Carport—Sundeck over—
Kitchen Fan and Range Hood
Custom kitchen cabinets
Sewer and water hookup
2% N.H.A. mortgage insurance
Believe it or not—the lot too.
Phone
D. A. THOMSON, EV 2-9145 or EV 5-0234 AND INVESTIGATE THIS GREAT OFFER AT $13,900.

OAK BAY SOUTH

Pale buff stucco, and set in a grove of natural trees, with well-tended lawns, bordered by flowers and shrubs. This home is only two years old, well-built, well-kept and nicely finished inside and out. Has three good bedrooms with generous closet space, spacious kitchen, well-planned with nook; guest-size dining room, large living room with raised hearth fireplace and picture window which overlooks golf course. Full high basement with finished playroom and attached matching 2-car carport with blacktop driveway. Asking price only $27,800. For details please contact H. WARE, EV 2-1461; W. McMAHON, GR 7-1455; VICTORIA REALTY LTD., EV 2-9145.

SPACIOUS OLDER RESIDENCE 2-MILE CIRCLE $2000 DOWN

If you have large furniture, antique or colonial, etc., and enjoy the feeling of space, you will want to see this 2,000-sq.-ft. 4-bedroom, 2-storey. Yes, it needs some areas, such as the kitchen, renovated. The wiring and plumbing will not require attention unless you wish to add to it. Floors down are oak and living room has large cut-stone fireplace. Hot-water oil heating. Set up high on a large semi-secluded property of over ½ acre. The end price is a real surprise—less than $13,000. Excellent terms to responsible buyer. Full particulars from H. FORREST, GR 9-5080; office EV 2-9145.

BUY NOW PAY LATER
OWNER PARTICIPATION

City bungalow under construction, close to Jubilee and Veterans' Hospital. Terms can be arranged to suit purchaser, with low down payment. 3 bedrooms with room for fourth on ground-floor level basement. Plumbed for extra toilet, etc. Pick your own colors, etc., if you hurry. K. WRIGHT, EV 2-9409; office Ph. EV 2-9145.

OAK BAY 2 BEDROOMS

Lovely stucco bungalow, nestling amongst other modern homes, close to park, bus, stores and schools. Has separate dining room, beautifully tiled bathroom, full basement with finished bedroom. Oil heat, of course. Asking price—$14,000.
EV 2-9145 W. HEAL EV 4-5177

BYRON PRICE
1314 Quadra EV 5-2458

THE GOLDEN YEARS!

Are slipping by fast, but you can retard them by living in this lovely home and garden, which has a profusion of shrubs, tulips and fruit trees. Pleasant outdoor eating area with a built-in brick bar-b-cue. House has 5 rooms consisting of living room with one wall in mahogany, 2 bedrooms, sunny bright kitchen and utility room. On sewer. Oil-O-Matic heat. Low taxes. House is only 5 years old! Completely furnished. Only $11,800!
Call J. A. Dunick, EV 5-2458 anytime or EV 2-1671.

$975 DOWN 6½% NHA Mortgage Only

One of the most interesting home plans we have seen. Approx 1,250 sq ft. A beautiful exterior of cedar siding, wood and glass panels and an extended lanai producing a home of unsurpassed beauty. It makes you think "how could anyone ever buy a stucco box?" The house features a split glass panelled entrance, a good-size dining room with glass sliding doors entering onto a partly enclosed porch (lanai) and a large living room with fireplace. From all parts of these areas you feast your eyes on a lovely, small inside garden. The master bedroom has 2 double closets with sliding doors and both the additional bedrooms are a good size. The bathroom has a large vanity and the kitchen is perfect. The functional U-shaped working area has a pass-through area to the breakfast nook and is well lighted with maximum privacy effected by a narrow glass panel. You have a choice of sewered lovely Gordon Head lots. Full price, including lot, $14,250. We believe you will save at least $2,000.
Phone B. Price, EV 5-2458 anytime.

FAIRFIELD-GONZALES 3 BEDROOMS $13,450

A lovely 7-year-old home in one of the best districts—close to schools, town, bus and shops. This home has a through hall, good-sized living room, dining area and very functional kitchen. In addition to this, there is a finished room in the basement, auto oil heat, drive-in garage. Beautifully landscaped. Taxes $290 gross.
Phone B. Price, EV 5-2458 anytime.

RANDALL'S LTD.

EXCLUSIVE

Four-bedroom, custom-built, quality home. See the exotic walnut living room with full-length Roman fireplace. Wall-to-wall Dupont nylon rug. Large dining room, knotty pine planned kitchen with lifetime garburator. Large sundeck for private sunning or outdoor dining. Abundant storage. Full basement, spacious grounds. A unique home with many features. Would cost thousands more to replace. List $29,500. See this today.
A. Klenman, eves. EV 2-4693

4 BEDROOMS

A real family, older home on Telegraph Bay Road. Four bedrooms and large hall upstairs, living room, dining room, den and large entrance hall. Utility and second plumbing down. The kitchen is completely modernized, electric, cabinet, with many extras. The whole house is completely and very tastefully redecorated. Oil heat, new roof, large grounds with EXTRA LOT. Suitable for VLA. Clear title $20,500.
Mr. Klenman, eves EV 2-4693.

NEW — $9500

Ready for occupancy, stucco bungalow, large living room with fireplace, 2 bedrooms, oak floors, Pembroke bathroom, cab elec kitchen, utility room, part basement with oil furnace, attached carport. $1,500 down and easy terms.

CAREY ROAD $10,750

Just completed stucco bungalow, 20' living room with fireplace. Two bedroom, oak floors, Pembroke bathroom, cab elec kitchen with dining area. Full high basement with D-I garage. Pkg oil furnace. Only $1,500 down and easy payments.
On two above, call Bill Sudbury, eves GR 9-1906

4 BEDROOMS 4

For your family, a real good older home, all on one floor, spotlessly clean. Price only $6,350, terms so easy you cannot afford to pay rent. See this before you decide.
Mr. Randall, eves EV 2-3447
RANDALL'S LTD., EV 4-8109
737 Pandora Ave.

SPACIOUS, MODERN, SPLIT-level on large lot, close to all facilities. House is conventional 3-bedroom, but has additional features of family room, expensive hot-water heating, etc. Owner transferred. $19,500. EV 5-8180.

150 HOUSES FOR SALE

HARRY FOSTER LTD.
Opposite "The Bay"
1732 Douglas Street EV 2-2101

OPEN HOUSE SAT. 2-5 P.M. VIEW ROYAL SEA VIEW — 1 ACRE $1,500 Dn—$85 per mo (6½% Mortgage) Net 1961 Taxes $115 No. 5 Woodville Place (Signs opposite 6-Mile House)

4 years old. Large living room with fireplace, dining room with natural wood finish, cab elec kitchen with access to sundeck, two large bedrooms, high, dry basement with space for extra bedroom, automatic oil heating. Extra wide door from basement for workshop or small boat building enthusiast. Down payment probably regained later by selling off land. A gift with these terms. Mr. Yells in attendance. EV 2-2101; Res. EV 3-5030.

$17,900 QUADRA—7 YEARS OLD ½ ACRE—TRY VLA Approx. 1,500 Sq. Ft.

Modern 3-bedroom home. Through hall plan features 34' in-line living-dining rooms; roomy kitchen with dining area; utility room on main floor. Full, high basement has 24' x 16' rumpus room, O-O-M furnace, drive-in garage. Lovely garden lot in a nice Quadra location.
Call Herb Hodgson
EV 2-2101; Res. EV 2-3835.

2020 FERNWOOD Oil-O-Matic Heat

Drive by this little dandy! Spotless! 20-ft living room with FP, 2 nice bedrooms, cab elec kitchen. High basement with Oil-O-Matic heat. Price $7,350. Call Mr. Vining at EV 2-2101; Res. GR 9-3786.

AT LAST! I HAVE FOUND IT! "A SMALL ESTATE" 1.27 ACRES

A WONDERFUL, BRIGHT, WARM 9-ROOM HOME with real character, set in park-like grounds. The shade and fruit trees surrounded by lawns give this property a WARM DIGNITY and CHARM seldom found in any family home. There is a separate Double Garage, TACK-ROOM and a large WORKSHOP. All approaches are paved. Schools are close by. You are only 15 min. to city centre. Inside the home you will find LARGE, BRIGHT, AIRY ROOMS. Lots and lots of closets and cupboards. THE WORKMANSHIP IS THAT WHICH YOU FIND ONLY IN PROPERLY DESIGNED AND BUILT OLDER HOMES.
The Total Price Is Only $15,800
(Terms to the right buyer. Truly a WONDERFUL BUY).
Call Mr. Webster, EV 2-2101, Res. EV 6-4837.

MEARS & WHYTE OAK BAY REALTY LTD.
2188 OAK BAY AVE.

TO CLOSE ESTATE
OAK BAY
BACHELOR'S RETREAT
Cute 1-bedroom cottage set in a lovely large lot with fruit trees, shade and seclusion, handy to Oak Bay village. LR with fireplace. Basement. Stucco, Duroid roof, few steps. A real bargain for cash at $6,500
Jack Mears, EV 5-7707

$1,000 DOWN
OAK BAY
Fine, large two-bedroom bungalow on a quiet street with new two-tone stucco exterior, new oil hot-air furnace, new piping, new wiring, new bathroom. Large, spacious rooms throughout. Full basement with new overhead steel garage door. The buy of the week at $9,500
Jack Mears, EV 5-7707

UPLANDS BORDER
DUFFERIN ST.
$3,000 DOWN
Comfortable family home of 3 bedrooms, large dining room and den with fireplace. Call Mr. Whyte, EV 5-7707.

DEAN HEIGHTS
FAMILY HOME
4 BEDS, 2 BATHS
Close to University, buses and stores, this spacious, stucco, full basement semi-bungalow enjoys excellent living and dining rooms, large cabinet kitchen, with 2 large bedrooms and 4-pce bathroom on main floor, with 2 excellent bedrooms and 3-pce bathroom up. Drive-in garage and oil HOT-WATER HEAT. The matured garden needs some attention. Excellent value with terms at
Full Price $14,300
Call R. Reynolds, EV 5-7707

FAIRFIELD
SPACIOUS FAMILY
5 BEDROOMS
This splendid family house now on the market for the first time. An exceptionally fine home in a select location, with view. 6 rooms down including 2 bedrooms, lovely large living room, dining room and den. 4 rooms up with 4-pce Bath. Well landscaped with seclusion. Down payment $5,000. Full price $19,750
Call Jack Henderson, EV 5-7707

TOWN & COUNTRY HOMES LTD.
3579 DOUGLAS
TOWN & COUNTRY
EV 2-7276

$1500 DOWN IMMEDIATE POSSESSION

A tidy 3-year-old home, close in to all facilities. 3 bedrooms, oak floors, extra large cheerful kitchen with many extras. Full basement, roughed-in rumpus. Drive-in garage. Owner transferred, must be sold. Phone A. R. Foster, GR 5-2852, EV 2-7276.

ISLAND HOMES LTD.
2310 Douglas St. EV 6-2996

OPEN HOUSE 2868 TUDOR AVE. SAT., JUNE 9, 2-5 P.M.

—A pleasant surprise.
—1,800 sq. ft.
—3 bedrooms
—plus family rm
—All on one floor.
—Double garage.
—NHA 6% loan.
—Finished in rich expensive wood.
—Be sure to see this.
—Must be sold.
—Call K. MacFarlane, EV 6-2996 or EV 4-7677.

FOR SALE BY CONTRACTOR
NHA 3-bedroom home, approx. 1,100 sq. ft., cathedral entrance, vanity bathroom, full basement, drive-in garage. 4222 Springridge Cresc. Full price, $14,800 with $2,000 down. Payments $110 PIT. H. E. Fowler & Sons Ltd., EV 5-2496, GR 8-2775.

3-BEDROOM STUCCO HOUSE; ½ bsmt. Auto. heat. 1,100 sq. ft. ½ acre lot. $7,500. GR 8-2639.

PRIVATE 2-BEDROOM 5-YEAR-old house for sale or rent in Glanford district. EV 4-3854.

150 HOUSES FOR SALE

F. N. CABELDU LTD.
1212 Broad St. EV 3-7174
Established 30 Years

OPEN TO VIEW ON TEN MILE POINT 3984 MEDWAY SAT., 9th, 2-5 P.M.

Modern sea-view bungalow, 30'x15' living-dining room, bright kitchen with breakfast nook. Four bedrms. Utility room and extra room; Timken auto oil heat; double carport. Well-landscaped, 100'x120' lot.
$25,500
J. F. Cabeldu in attendance.

LAKEFRONT BARGAIN

Summer cottage on double lot nicely treed on lake near Langford. In sound shape and recently wired, city water at property line. For someone that is handy, this is a dandy and $1,500 down to handle.
Full Price $5950
Mr. Hamilton, EV 3-7174, eves. GR 7-1555.

UPLANDS

Drastically reduced. This fine family home near Beach Drive contains, on the ground floor, living rm, den, drawing rm, dining rm, kitchen and pantry; a master bedroom with tiled bathroom off, also a utility rm and extra wash room. Upstairs are 5 more bedrooms, 2 tiled bathrooms and in the attic a billiard room and small bedroom. Full basement with laundry room, servants bedroom and bath, and various store rooms. Double garage and beautifully landscaped grounds. Terms.
$33,000
Call Mr. Blenkinsop.

SMALL COTTAGE CLOSE TO GORGE

Neat and clean retirement home. Contains 4 rooms and bathroom. Nice easily-kept lot, one block from bus and 3 blocks from stores.
Price $6500 Cash
Call B. J. Leverton on the above 2 exclusive listings, Res. GR 7-2229.

NEAR DALLAS ROAD 2 BLOCKS TO PARK

Spacious, 2-bedroom home with 2 additional rooms in basement; built in 1947; auto oil HW heating. For further details of this new, exclusive listing call B. J. Leverton, res. GR 7-2229. Asking price
$15,900

TERRIFIC VIEW 2-BEDRM BUNGALOW

Located on blind street in the Marigold district, this well-built 7-year-old home is worthy of your inspection. Can be purchased for a modest down payment, or exchanged for a good 3-bedroom home.
Price $9500

FAMILY HOME CONVENIENT LOCATION

Situated in the 2500 block, Vancouver Street, this excellent family home of six rooms has three bedrooms plus an extra bedroom in the basement, auto oil heat. Fully-fenced lot, 50' by 117.5'. Close to shops, schools and bus. Full price only
$9500
Call B. F. Gorely for further particulars of this exclusive listing.

B.C. LAND & INVESTMENT AGENCY LTD.
922 Government
"Serving B.C. Since 1863"

LOW DOWN PAYMENT
You may have sufficient money to place the initial payment on this newly modernized 4-room cottage near Shelbourne-Hillside. New floors, new wiring, completely decorated. Ask about the easy terms.
$6500
Norm Ross EV 6-5555

$1500 DOWN
Comfortable 5-room bungalow, on good street. Full basement, clean, neat garden. On easy terms.
$7500
Norm Ross EV 6-5555

FOR THE LARGE FAMILY
Cosy, comfortable living. With that extra elbow room for the growing family. Living room, dining room, large family room and eating area, modern cabinet kitchen and shut-away den for father. Lots of bathroom facilities, full high basement with new O-O-M heat. Side drive garage. Terms arranged.
Full Price $15,550
Norm Ross EV 6-5555

OAK BAY SOUTH TUDOR STYLE
Ideal retirement home right on the bus route. 2 bedrooms, den and family DR. Full basement and neat mature garden. Low taxes. Exclusive.
Price $12,900.
Phone Mr. L. Cook, EV 6-5555 or res. EV 2-7777 anytime.

OWNER LEAVING
Spacious 3-bedroom, 1,309 sq. ft. home; located in a nice area. Through-hall plan, featuring large living room with fireplace, separate dining room, large cabinet kitchen, 4-pce bathroom and utility room, gleaming hardwood floors, Oil-O-Matic heating, patio, and carport. Fully landscaped, with garden area. TV antenna and Venetian blinds included. LOW DOWN PAYMENT with good terms.
Full Price $12,500
EXCLUSIVE LISTING
Please Call Mr. Vinen, EV 6-5555, anytime

JAMES BAY
Older-type, 3-bedroom home offering living room with fireplace, family-sized kitchen and 3-pce bathroom. Located in a good area on a nice-sized lot which is nicely landscaped. The DOWN PAYMENT is $1,000 and $65 per month is acceptable.
Full Price $6950
Please call Mr. Vinen, EV 6-5555, anytime

$1500 DOWN $1500
NHA 3-bedroom bungalow located in good area close to all services. It offers LR with fireplace, dining room, cabinet kitchen and 4-pce bathroom. Full basement with Dr-in garage. O-O-Matic heating. Nice landscaped grounds with fruit trees.
Full Price $14,300
with good terms.
Please call Mr. Vinen, EV 6-5555, anytime

FOUR BEDROOMS FAIRFIELD NEAR SEA
Immaculate nine-year-old four-bedroom home in this popular family area. Pleasant street one block from sea. Large living room with fireplace. Sep dining room. Bright modern kitchen with dining space. Two bathrooms. Terms can be arranged.
Full Price $13,980
P. G. Jackson, EV 6-5555 anytime.

150 HOUSES FOR SALE

****** JOHNSTON **** & Company Limited**
1306 Broad Street

$19,900 IMPRESS YOU?
Trust my good judgment — and the care taken by a fine home builder. Large sunken living room with raised hearth fireplace. Two steps up to bright separate dining room and spacious easy to care for kitchen. All 3 bedrooms are bright and large with easy access to well laid out vanity bathroom. Number one oak flooring used throughout. Family room, utility, workshop and full bathroom in basement. Wide driveway to 2-car garage. A beautiful house indeed. Terms arranged. Call SI FLETT, anytime, EV 5-2471.

$18,800 GOOD VALUE GONZALES
3-bedroom home plus family room. Expertly planned—L-shaped living and dining room with wall-to-wall carpet. This carpet extends throughout all hallways. You'll love this kitchen—nice breakfast nook too—dishwasher and all drapes stay. Very nice utility room in basement with extra bathroom. Large games room, ¾ size billiard table stays. Garage with extra carport. Secluded rear yard. All in the nicest neighborhood ever. Terms arranged. Call SI FLETT, anytime, EV 5-2471.

$9500 JAMES BAY REVENUE
Registered 6 rental light housekeeping older home plus owner's quarters, 60x120 lot, 2 blocks from sea. $1,500 down, balance at $80 per month. Call BOB HUNTER, anytime.

$12,900 COUNTRY LIFE
Is yours in this 2-bedroom almost new no basement bungalow on 4-mile circle. Large cosy living room, bright electric kitchen, auto oil heating, attached garage and nice secluded garden. On bus route. $3,500 down (maybe less) balance like rent. Call BOB HUNTER, EV 5-2471, anytime.

$28,000 MAGNIFICENT SEA VIEW
Almost waterfront, this contemporary rancher has a panoramic view of islands, sea and mountains. 23x15 sunken living room with sliding glass doors on to a large patio. Granite fireplace, shining floors, 2 bedrooms and den. Carefree rock garden. Financing available. Call BOB HUNTER, EV 5-2471, anytime.

$13,400 BEHIND THE OAKS
In south Oak Bay, a home with yesterday's charm and today's comfort. Shingles and granite back form the road and make an attractive picture. TO SEE THIS Call ALFRED CROSS, EV 5-2471, anytime.

HIGH QUADRA SxS DUPLEX
Lovely duplex, built 2 years. Comb. living and dining room, 2 bedrooms, all oak floors, Pembroke bathroom, cab elec kitchen, large utility rm. Basement and pkg oil furnaces. Full price $15,500 with good terms. Call Mr. Sudbury, eves GR 9-1906.
RANDALL'S LTD. EV 4-8109

RADIO HIGHLIGHTS

CKDA, 1220, Victoria; CJVI, 900, Victoria; CFAX, 810, Victoria; CBU 690 Vancouver; CJOR, 600, Vancouver; CKWX, 1130, Vancouver; KIRO, 710, Seattle; KOMO, 1000, Seattle; CKNW, 980, New Westminster; KING, Seattle, 1090.

Most stations broadcast news bulletins on the hour and on the half-hour at early morning and evening peak periods.

Major newscasts: CBU, Vancouver, 7.30 a.m. (BBC news at 9 a.m.), 12.15 p.m. and national news at 7 p.m.; KIRO, Seattle, 6 p.m.; KOMO, Seattle, 6 p.m., 10 a.m.; CJVI, 7 p.m.

TIMES GOOD MUSIC HOUR
CJVI

7.30: Times Good Music Hour — L'Estudiantina Waltzes, Boston Pops; Danny Boy and Yours Is My Heart Alone, Helen Traubel; Orpheus In Hades, New Symphony; Gypsy Love, Mantovani; The Rosary, Robert Shaw; June - November The Months and Schumann Romance, Jose Iturbi; My Heart At Thy Sweet Voice, Orchestra; I Believe, Helen Traubel.

FEATURES TONIGHT

6.00: Headline News, KING; Dinner Music, CFAX.
6.15: Dick Batey, CJVI; Bandwagon, CKDA; Rawhide, CBU.
6.30: Evening Concert, CBU.
7.00: News, CBU.
7.20: Speaking Personally, CBU.
7.30: Times Concert Hour, CJVI; Radio International, CBU.
8.00: World Tonight, KIRO; House Party, CKDA.
8.30: Canadian Scottish, CHUB.
9.30: Halifax Orchestra, CBU.
10.00: Music 'Til Midnite, KING; News, Weather, Sports, CJVI.
10.15: Dixieland, KIRO; Living Memory, CBU.
10.20: Late Show Drama, CJVI.
10.30: Little Symphonies, CBU.
11.05: Album of Classics, KOMO.

SPORTS TONIGHT

6.10: Sportcast, CKDA.
7.45: Baseball, KOMO.

SATURDAY

8.35: Airport Interviews, CJOR.
8.45: Roving Reporter, CKDA.
9.00: BBC News, CBU.
9.15: Morning Concert, CBU.
9.30: Reginald Stone, organ, CFAX.
10.00: Cavalcade, CFAX.
10.15: Playroom, CBU
10.30: Six For One, CJVI;
11.00: Presentation of colors to the Black Watch by HRH The Queen Mother, CBU.
12.00: News, CJVI; Tales and Trails of the Yukon, CBU.
12.05: Weatherman Bill Mackie, CFAX.
12.10: Ross Mortimer CJOR.
12.15: Bowling, CKDA.
1.00: Chicho's Place, CBU.
2.00: Concert Hall, CFAX; Time Out, CKDA.
2.30: Time to Remember, CBU.
3.45: Report from the United Nations, CBU.
4.00: Monitor, KING;
4.30: Great Bands, CFAX.
5.30: Sunday Preview, CJVI.

SPORTS SATURDAY

6.10: Sportscast, CKDA.
7.45: Baseball, KOMO.

150 HOUSES FOR SALE

DOUGLAS REALTY LIMITED
1710 Douglas Street EV 5-8784
(Opp. Hudson's Bay Store)

TOWN & COUNTRY SHOPPING CENTRE
6-yr-old home situated on nicely landscaped large lot. 2 BRs up and 1 in bsmt. HW floors throughout. Elec cab kit, lge LR with FP. Drive-in garage. Good terms. Full price $11,900.
Mr. Davies, EV 5-8784 anytime

$1000 DOWN
Immaculate older home, close to school, bus and shops. 3 BRs, cab elec kit, LR with FP. O-O-M heat. FC bsmt. Full price $7,500.
Mr. Davies, EV 5-8784 anytime

MINIATURE FARM
All on 1 acre in Gordon Head, Young orchard, veg garden, flowers, bulbs, shade trees. Chicken house. Older 2-BR house in good condition. Lge LR, cab kit, 3-pc bath, sunporch could be 3rd BR. Full bsmt. Full price $8,900.
Mrs. McKeage, EV 5-8784 anytime

$1000 DOWN 3 BRs
Attractive, modern, 3-BR bungalow in Oaklands area. All rooms bright and cheerful. Lge LR with FP. Elec cab kit. 3 nice BRs. Value here. Only $8,200.
Ken Walters, EV 5-8784 anytime

SWEET AND NEAT
Just for the two-some. 3-room stucco bungalow with a lovely mature garden. On sidewalk, close to all conveniences in the Cedar Hill area. Excellent terms or cash. Only $7,500.
Ken Walters, EV 5-8784 anytime

DICKIE & SHAVER Realty Ltd.
919 Fort EV 2-4312

$7950 WITH $1000 DOWN
Will buy huge living room 30 ft. long with fireplace, cabinet electric kitchen, 3 bedrooms, 3-pce bathrm, all on one floor, copper plumbing. Full concrete basement, new O-O-M furnace. Fairfield area. Just a few steps from Beacon Hill Prak. Call Mr. Gentiles, EV 2-4312, eves. EV 4-0665.

SEA VIEW
Eight rooms, new, immediate possession, large secluded lot, double garage. $6,000 will handle, asking price $28,500.

6 YRS NHA
3 bedrooms, 6 rooms. Full basement. Close to schools and shopping centre. $2,000 will handle.

HIGH QUADRA
Colonial, 6 rooms, hot water heat, new electric cabinet kitchen, asking price $11,800.
For further information please call MR. DYER, EV 2-4312; eves EV 5-4903.

OPEN HOUSE 1498 OCEAN VIEW SAT., JUNE 9, 1.30-4.30
Modern, 1,100 sq. ft., 3-bedroom stucco bungalow—oak floors—full basement—O-O-M heating—drive-in garage — beautifully landscaped corner not in high Cedar Hill area. ONLY $12,600. Excellent terms.
Call C. Baird, EV 2-4312, eves EV 4-0483 or Mrs. E. Knape, EV 2-4312, eves. EV 5-8948.

FOUR-BEDROOM STUCCO HOME on two lots in high central location, providing space and seclusion for the growing family. Full basement with recreation room. Modern floor plan. Excellent value at $11,000. N. A. Fraser, res. EV 5-3751. Financial Survey Ltd., EV 4-9305.

PRIVATE SALE, MODERN 3 OR 4-bedroom home. EV 4-6332.

150 HOUSES FOR SALE

Founded 1887
PEMBERTON HOLMES LTD.
1002 GOVERNMENT, EV 4-8126
50 Color Photo Window Display

OPEN HOUSE SAT., 1.30 TO 5 P.M. 3924 TUDOR AVE. TEN MILE POINT
A six-yr.-old home of sound construction, located in one of the most beautiful settings in this popular area. This ranch-type home features a 22' LR with fireplace, 2 BRs (master BR 18 ft.), modern cabinet kitchen, smart den with built-in cabinets and desk. All this nestled among the trees on over half an acre of secluded beautifully landscaped grounds, with terrific views of sea and mountains. 5% mortgage, $5000 will handle. Cash offers invited.
For prior viewing call MR. ATKINSON EV 4-8126 anytime.

FAIRFIELD DUPLEX NEAR THE PARK
Up and down duplex on Cambridge.
Down: Living room with fireplace. Two bedrooms (one large with twin cupboards).
Kitchen cabinet, wired.
3-piece Pembroke bathroom.
Up: Large living room.
One large bedroom.
Kitchen cabinet, gas stove.
3-piece bathroom.
Full cement basement, new pkg. oil heat. Separate garage. $3,000 down. $67.25 month.
Full Price $12,400
EV 4-8216 W. WOODLEY EV 4-3916

OPEN HOME 3375 WORDSWORTH SAT. 2-5 P.M.
Do come see this Cinderella home. Distinctive designing has made this an outstanding property well worth your inspection. With its shake roof and its setting on a heavily treed lot, this should sell quickly. Only 2½ years of age, the owner has been transfered east. Featuring a large living room with raised hearth fireplace, sliding doors to a secluded patio, dining room, ultra modern cabinet kitchen, with built-in range and oven, plumbed for washer and dryer, and a dining nook, thru-hall plan, vanity bath and three bedrms. Drive-in garage and automatic oil heating. You won't waste your time inspecting this.
Full Price $17,900
For prior viewing please call EV 4-8126, ask for J. M. MOLYARD.

$7700 RETIREMENT HOME 1/3 ACRE PRIVACY
This friendly sunshine stucco bungalow is ideal for a retired couple who enjoy privacy, with gardening and space out of doors. It offers a fine small bungalow with living room facing south, which has open fireplace, two bedrooms, bathroom, kitchen and utility room. There is separate workshop building and low, low taxes of $79 over this 1/3 of an acre. Price with terms only
$7700
EV 4-8126 J. B. LAW GR 9-3251.

WATERFRONT CORDOVA BAY
The most delightful views from this lovely retirement cottage, with nice-size LR with open fireplace. Bedroom, den, or extra bedroom. Cabinet kitchen plus 2¼-room cottage for visiting families, exterior is stucco. Part basement. Treed lot 40'x500' to beach. Cement steps to water. Asking price for this secluded property is only
$12,800
EV 4-8126 J. BROWN EV 4-4976

SUITE FOR PARENTS?
Here is an excellent 3-bedroom home in the Gordon Head area. Large LR and DR with a cook's delight kitchen, 4-piece bathroom. Downstairs in full daylight basement is a large roughed in rumpus room plus a self-contained suite, beautifully finished, with its own bathrm. The home is on a large easily kept lot with a backdrop of tree-giving seclusion. Try the patio sundeck on for size this good weather.
Asking $19,500
Call E. S. Jones, EV 4-8126

CITY BETTER TAKE A LOOK
at this immaculate 5-rm. bungalow. Tastefully decorated. Bright LR with fireplace. Separate carpeted dinette. Pretty modern kitchen. Tiled 4-pce. bath, 2 BRs with spacious closets. Basement has partially completed room. Drive-in garage. Copper piping. Up-to-date wiring. Pckge oil heating. Compact garden with lovely roses and some fruit trees. Close to bus.
$11,500
EV 4-8126 Mrs. McLean EV 4-6867

Ten Mile Point 9/10 Acre—150' Waterfront
This very pleasing 2-storey Tudor residence offers treed seclusion in a superb setting of lawns and artistic landscaping. The ent. hall is rosewood, and solid walnut paneling embraces the 38' view living room with heavy plate windows and doors opening to a sunlit patio. Guest size dining room, birch cabineted kitchen, 4 bedrooms, double plumbing and auto-oil hot water heating are a few of the appealing features of this valuable waterfront property.
Asking $40,000
Terms If Desired
To view by appointment only. Please phone Mr. Simpson EV 4-8126, res. EV 5-7369.

MONTREAL TRUST COMPANY
1111 Government Street

$500 down to sacrifice price of $7,900. 2107 Oregon St. Two bedrooms, new hot-air package unit furnace, oil fired. Taxes $103.09. Immediate sale required. Move right in.

Also
1111 OXFORD STREET
Close to downtown, local shopping and transportation on Cook St. Zoned for owner occupancy on first floor and two housekeeping suites up. As single family home residence would be four bedrooms and two bathrooms. Your inspection invited. Price $14,500.
Call A. A. Chauvin (Trust Officer) EV 2-5135; eves., EV 3-2528

TRY YOUR DOWN PAYMENT ON this 2-year-old, $13,900 home. Present NHA mortgage payable at $74.60 per month. 1961 taxes approximately $140 net. Convenient and versatile plan consists of living room with attractive fireplace, dining room, 3 bedrooms (2 twin-size), 1½ baths, bright kitchen with eating area. Wall-to-wall carpet in main rooms. Room for 4th bedroom in high, bright basement. Wired for dryer and plumbed for washer. Close to transportation, all schools and university. Please phone owner at EV 6-4785.

SEAVIEW
Lovely split level, 3-bedroom, post and beam, Oil-O-Matic heat. 1½ bathrooms. Close to school and bus. Owner. EV 2-8523.

150 HOUSES FOR SALE

J. H. WHITTOME & CO. LTD. EST'D 1898
Offices at
VICTORIA - DUNCAN
CHEMAINUS
714 FORT ST. EV 2-4255

OPEN HOUSE FRIDAY: 6.30-9.30 P.M. SATURDAY: 2.30-6.30 P.M. 1852 HAMPSHIRE ROAD
WILLOWS AREA. 5-yr.-old stucco bungalow, 3 BRs. Basement and dr.-in garage. Secluded back garden. A good buy in a good area at $15,200. Mr. Meuffels in attendance.

Searching For That Low Down Payment Quality Home?
Maybe this is it—a 3-bedroom fore and aft split-level with an appealing exterior in leaded panes, shingle roof, outside planter and blacktop driveway with carport. Spacious LR and DR with floor-to-ceiling fireplace, gleaming oak floors, open stairwell into a basement area easily converted to rumpus rm, bedrm or playroom. In Fairfield. This spanking new $16,200 NHA home can be seen with Chris Pike, phone EV 2-4255, or GR 7-1593 (Res.).

HANDYMAN SPECIAL
Lovely Hi-Quadra location, very nice 5-rm bungalow with oak floors and full bsmt. Conberted oil heat. Very nice garden. Needs a little work. Try your down payment and terms.
Asking $9200
Mrs. Lavender, EV 2-4255 anytime

SOOKE FAMILY HOME
GARDEN LOVER'S RETREAT
Situated on a third of an acre garden paradise is this older type semi-bungalow owned by retired former head gardener of famed "Butcharts". Superb selection of trees, bulbs, shrubbery—some of which are rare specimens. Delightful sea view clear through to Port Angeles. Convenient to bus, school and shopping centre. Main floor has large living room, family-size kitchen (electric range incl.) and den 14x32. Two spacious bedrooms upstairs. Net taxes, $3.00. An interesting buy . . . on terms at only $6,950.
Don Bacon, EV 2-4255.

UPLANDS BORDER WILLOWS-ESTEVAN
A "RARE" opportunity! Consider the facts; 4-BR stucco semi-bungalow with DOUBLE PLUMBING, full bsmt and OIL HEAT. NEWLY redecorated. On a corner lot in the "Uplands-Beach Drive" area with taxes of ONLY $231!!! And this is NOT an old home, just 22 yrs young! A real family home in a splendid area within close reach of every convenience. Now then, you'll be surprised to discover that the asking price is ONLY . . . ONLY . . . ONLY . . . $15,950!! Exclusive listing with Guy Meuffels, EV 2-4255 anytime.

NEW AND GOOD
Well finished 3-bedroom 1,200 sq. ft. bungalow with following extras, raised corner fireplace, mahogany cabinet kitchen with bar. Extra fireplace in basement, den, vanity bathroom, four large closets for linen and clothing in thru hallway. Oak floors throughout. Lot 70x120 in fine quiet district. Distress price only $13,950 with only $1,500 down.
J. M. Johnson, EV 2-4255 anytime.

6% 6% 6% 6% 6% 6% WHY PAY MORE THAN SIX PER CENT?
Smart 2-year-old NHA stucco bungalow. Three bedrooms. Full basement. Oil-O-Matic. Landscaped. A pleasure to show. Price $14,900.
Don Bacon EV 2-4255 anytime.

HANDYMAN'S SPECIAL $500 CASH—$45 MO.
This is an old-timer, but it is still a sound home with basement and three bedrooms. You can move in and occupy "as is" but some modernizing would be desirable. NOTE LOW MONTHLY PAYMENTS.
Price only $4,950
Don Bacon EV 2-4255 anytime.

A LITTLE HOUSE A LITTLE GARDEN A LITTLE DRIVE-BY
(1683 KNIGHT)
Take a little time to see this trim, 2-bedroom, 2-step bungalow, and if a little interested, call Wes Hobson for a little peek inside. Only $7,950. With a little down payment. EV 2-4255 anytime.

$1000 DOWN MODERN—4 ROOMS NR. JUBILEE HOSPITAL FULL PRICE $7950
See this smart, little four-room bungalow. Close to Jubilee Hospital on a good street amongst pleasant homes and gardens. Bus, stores, schools close. A jewel for home lovers. A bargain for bargain hunters.
Mr. Drew, EV 2-4255, EV 3-4980

COUNTRY LIVING
5 miles from City Centre on lovely Pearce Crescent, off Blenkinsop Road. 3 new well constructed homes to suit your needs. One two-bedroom and two three-bedroom at low, low prices, with down payment as low as $1500. To view these fine homes phone
J. M. Johnson, EV 2-4255 anytime.

Members Multiple Listing Service.

ROCKLAND AREA ABSOLUTE SECLUSION FIRST TIME ON MARKET
GRACIOUS, DIGNIFIED HOME, MAGNIFICENT VIEW OF MOUNT BAKER. Entrance hall; living rm, open fireplace, French door leading to garden; guest-size DR; small den; 3 bedrooms, 4-pce bathroom and 2-pce bathroom; 2-pce powder room. We can THOROUGHLY recommend this ATTRACTIVE HOME, not over-priced. Contact Mr. Hepburn, EV 5-7707 or EV 3-7039. Mears & Whyte Oak Bay Realty Limited.
$18,600

CUT YOUR SEARCH SHORT!
We assure you that you'll not look further, if you're looking for a nice and modern family home with the following features:
- 3 bedrooms.
- Modern large kitchen.
- Living room with fireplace.
- Finished rumpus room and bar.
- Close to all conveniences.

Priced to Sell at $13,500
For full particulars call JOHN NEFF at Northwestern Securities of Victoria Ltd. EV 5-6741. 24-hour service.

NEW 3-BEDROOM HOME — VIEW of Olympics. L-shaped living-dining room, two walls finished in warm-tone mahogany. Family-size kitchen with lots of cupboards and fan. 4-piece bathroom with attractive vanity. Through hall, carpet. Full high basement has second fireplace and O-O-M heat. Drive-in garage. Large lot fenced and nicely landscaped. 1780 Taylor Street. $2,000 down, full price $14,950, by owner. GR 9-6806.

$1,000 DOWN, 2 BEDROOMS, BASEment, garage. Esquimalt. EV 5-4027.

150 HOUSES FOR SALE

WESTERN HOMES LTD.
1728 DOUGLAS STREET

Fairfield Near Sea
A pleasure to show this modern, 5-yr-old, 3-bedroom, stucco bungalow with finished rumpus room in full basement, situated in area all new homes. Asking $16,500. Open to offers. Phone Mr. Korpan at EV 2-2157.

WATER VIEW CORDOVA BAY
This is a lovely property for the right type of person. There are three lots, all fenced, and on the centre lot sits the main house. It's immaculate and in excellent condition. There is an ent hall, combination living room and dining room, one wall in panelled wood, attractive brick fireplace, kitchen and dining space, 2 dandy BRs, 3-pce bathroom, central hall and back porch. Full basement with Oil-O-Matic furnace. An added feature is a 3-rm cottage which would be ideal for a writer, artist or someone with a special hobby. Quiet and seclusion can be appreciated when separated from the usual household activities. Just a few yards to beach, stores, transportation and schools. Easy terms arranged as owners are moving.
Price Asked $13,900
Call Gordon Marshall or Roy Smith, EV 2-2157 anytime.

JUBILEE—CITY
Roomy, bright, modernized, 3-BR bungalow on a no-thru street. A lot of extra fine living has been added to this home, such as a SECLUDED PATIO off lge SUN ROOM. Modern new elec kitchen, Oil-O-Matic heat. Asking only
$8650
Down pymt $1,950. Call Ken Jensen, EV 2-2157, EV 6-6208.

CADBORO BAY GORDON HEAD 5% MORTGAGE
Excellent 6-room, dry-dash stucco bung, just 6 yrs old and on the market for the first time. Quiet location with a lovely view of the surrounding countryside and some seclusion. Comprises: Ent and thru hall, "L"-shaped LR and DR, brick FP, electric cabinet kitchen with dinette, 3 nice bedrooms with CCs, Pembroke bathroom with built-in vanity. Full high concrete basement, drive-in garage, laundry tubs (also plumbed for washer), copper piping, copper electric hot-water tank, space for rumpus room, Oil-O-Matic package heating unit (Fairbanks-Morse). Lot is landscaped with shrubs, lawns and flowers front and back (back all fenced) also has nice fish pool and rock patio. Low taxes. NHA mortgage of approx $7,770 at 5%, payable $70 per mo P.I.T. This is an exceptional mortgage—so is the home—see it! We're sure you'll appreciate an offering of this calibre. Just a stone's throw from Hobbs School. This certainly won't last, so see it today!
Full Price only $13,500
Call Gordon Marshall or Roy Smith at EV 2-2157 anytime.

$750 DOWN $10,950 PRICE 3 YRS OLD 565 BROADWAY VERY VERY NICE MOVE IN NOW
C. MALLETT—J. JAMES
EV 2-2157 ANYTIME

NHA APPROVED
Build
ORCHARD GROVE
9 lots inside the 2-MILE CIRCLE. Drive NORTH on QUADRA, LEFT at TATTERSAL, LEFT at ELLISTON. ORCHARD GROVE offers seclusion, schools and shopping. Call Ken Jensen, EV 2-2157, EV 6-6208.

OAK BAY BEAUTY $11,900 6 Years Old 5½% Mtge
Be sure and see this lovely 2 or 3-bedrm home with full basement, oil heat, drive-in garage and fruit trees. Try your down payment. Mr. MacKay, EV 2-2157 or EV 2-9644.

A. BERNARD & CO. LTD.
629 Fort St. EV 4-9335
Real Estate Dept.
Open Saturday Mornings

GORGE OPEN HOUSE
3060 MILLGROVE ST.
SAT., JUNE 9, 2-5 P.M.
One-year-old stucco bungalow, 3 bedrooms, L-shaped LR and DR, compact elec kit. Full high bsmt with space for extra room. Auto oil heat and drive-in garage. $14,950. Mr. D. Okker, EV 4-9335 or GR 8-4501; Mrs. D. Strodyk, EV 4-9335 or EV 3-7206.

CADBORO BAY
Modern 3-BR home on crescent. Trees, sea view. Easy to finance with $2,500 down. $15,750. Call G. Schenck, EV 2-6286 or EV 4-9335.

JUBILEE 1 Block from Vets' Hospital
$2,500 down and $80 per month—4-bedrms, 2 bathrms. Attractive LR with fireplace. Lge DR, elec kit. Utility plumbed for auto washer. Full bsmt, drive-in garage. Double lot with lovely garden, green house and pool. $9,950. Mrs. Strodyk, EV 4-9335, EV 3-7206.

GORDON HEAD
Scenic view. Modern, large bungalow, LR-DR and lower lounge, den. On high lot giving seclusion in sunshine.
$18,000
G. Schenck, EV 4-9335, EV 2-6286.

GORDON HEAD 6% NHA
Almost new 3-BR stucco bungalow on a quiet street. Lge L-shaped LR-DR. Compact cab elec kit. Full high bsmt, auto oil heat. Drive-in garage.
$13,500
D. Okker EV 4-9335, GR 8-4501

*** SIX ACRES ***
Yes, 6 level, cultivated and fenced acres in Metchosin, with a 3-bedroom, 4-year-old bungalow plus a small 3-room cottage, one bedroom and bathroom PLUS double carport and small barn. Owner will consider trade and cash on city home, late-model car, etc., or will sell on terms. Open to offers!
Full Price $13,500
Please call ROY McGILLIVRAY, EV 5-6741 or EV 5-0987. Northwestern Securities of Victoria Ltd.

Ahoy Navy!!
Only 3 years old, this lovely Esquimalt NHA home is yours for $13,250. Just $2,000 down. Your chance of a lifetime. Act quickly! Call EV 4-8126, ask for John Molyard.
PEMBERTON HOLMES LTD.

$5950 LOW DOWN PAYMENT $55 PER MONTH
6-room oil-heated home with full cement basement and garage. Ideally located close to all conveniences. Living room with fireplace, dining room, large kitchen, 3 bedrooms. To view please call Francey Salynuik at EV 2-8117 or EV 5-9651.
NEWSTEAD REALTY LTD.

OWNER LEAVING VICTORIA—Must sell 2-bedrm home in Lake Hill-High Quadra district. Newly decorated and in beautiful condition. Nearly 4 years old. $13,800. GR 9-6894.

$3,200, FULL PRICE — LARGE home, at 3223 Irma St. Approx. half cash. GR 9-5178.

3-BEDROOM OPEN STAIRWAY NEAR UPLANDS, EXCELLENT VALUE $17,900, BY OWNER, EV 2-8622.

150 HOUSES FOR SALE

BROWN BROS. AGENCIES LTD.
1125 BLANSHARD ST.
EV 5-8771 DAY OR NIGHT

GARDEN CITY $1000 DOWN, $70 MONTH
Picturesque setting of fine fruit trees, lawns and flowers surround this solid well-kept three-bedroom family bungalow with full bsmt; NEWLY INSTALLED HOT WATER OIL-O-MATIC FURNACE. Through hall plan, spacious living room with fireplace; lge. kitchen and utility room. Sep. garage. $9,500 full price. Clear title. To view call
GEORGE THORNELOE
EV 5-8771

JUBILEE DISTRICT 3-BEDROOM NHA
Nearly new lovely bungalow on a nicely landscaped lot. The extras are in and paid for on this property. The sidewalks are in and the sewer is paid for. Landscaping is done, the extra basement room is completed and the street is paved. Here is a real good buy. The floor plan is conventional and roomy — large LR with fireplace; family dining area; a nook in the cab elec kitchen. This 6-room home will meet your family housing needs. Easy terms. Price only
$13,750
John D. Tisdalle, EV 5-8771 anytime

OPEN HOUSE 1124 ROCKLAND AVE. SATURDAY, JUNE 9TH 1.30 TO 5 P.M. CHARMING RESIDENCE
Those people who are not interested in a NEW HOME but would prefer one of those older beautiful homes in nice condition throughout which has SPACE and CHARM to go with it, here it is: consists of large entrance hall; LR 18x21; DR 16x16; den; convenient kit; full bathroom; on main floor; 4 large bedrooms with walk-in closets and full bathroom up. Full cement bsmt. Oil hot water heating; extra room and bathroom; sep. garage. Grounds are very nice. This home is worth your immediate inspection.
Full price $16,300
Please ask for Mr. Lawson, EV 5-8771 anytime

OAK BAY SPACIOUS FAMILY HOME
A gracious home for the professional man with a family, located in the best part of Oak Bay. Close to sea, bus, stores, schools, etc. Home consists of thru hall; lge LR with fireplace; bay windows; guest-size DR; convenient kitchen; 3 good bedrooms; bathroom. Excellent bsmt with oil heat; dr-in garage. Nicely treed lot. An ideal place to live. SEE THIS TODAY BEFORE YOU BUY. YOU WON'T BE DISAPPOINTED.
Price $19,500 With Terms
Mr. Lawson, EV 5-8771 anytime

GLANFORD GARDENS $2500 DOWN
A very smart 5½-year-old 3-bedroom home in immaculate condition. Large living and dining room. Bright cabinet elec kitchen; full high bsmt; large rumpus room; dr-in garage; good terms. Immediate possession. EXCLUSIVE LISTING.
$14,700
Cec. Pearce, EV 5-8771 anytime

OAK BAY NEAR THE SEA
Only 17 yrs old, 3-bedroom stucco bungalow, large LR, 14x18; DR 10x14; full bsmt with extra room; dr-in garage; 1,150 sq. ft. of floor area; low taxes; good terms.
$11,950
Stuart Crickmay, EV 5-8771 anytime.

RITHET CONSOLIDATED LIMITED
Est. 1871 706 Fort Street

CITY
1,260 sq. ft., high location with tremendous view. 9-yr-old, one-owner stucco Calif. flat top. Five large bright rooms, 4-pce vanity bath, large dinette kitchen, thru-hall plan. Full unfinished bsmt with extra hub. Auto oil heat. Real close to schools, bus and shops. Asking $9,700 with $3,000 down. Call Edw. C. Clark, EV 2-4251, EV 2-8536.

FAIRFIELD DUPLEX
Owner Transferred.
NHA-built 5¼%. This attractive property will meet your needs both as a fine home with an extra $90 each month. 2 large bedrms, oak floors, copper tanks, auto oil heat, fire-proof garages. Property is nicely fenced and situated on a crescent close to all conveniences. Reduced to $21,500. Attractive terms available. Call Edw. C. Clark, EV 2-4251, EV 2-8536.

BEACON HILL DUPLEX
Near the sea, four spacious bright rooms, each with new ranges, half fully furnished. This property has been all rebuilt to rigid city standards, new wiring, new copper pipes, new heating and insulation, and tastefully decorated inside and out. Full bsmt with laundry. $160 per month income. Owners leaving city. Must be sold. Asking $16,300. Excellent terms. Call Edw. C. Clark, EV 2-4251, EV 2-8536.

HOME AND INCOME
Sound two-storey stucco residence, fully modern, separate plumbing and meters, full basement, new auto oil furnace, drive-in garage. 2 lovely lots, good soil, 8 fruit trees, on nice street. Gorge area. A real opportunity for some person. Call C. H. Cyr, EV 2-4251 or Sooke 472-5544.

COLWOOD SPECIAL
Ideal retirement or family home. One block to shopping centre, transportation. Fully modern, good lot, garden. Easy living here. Reasonably priced. Terms. Call C. H. Cyr, EV 2-4251 or Sooke 472-5544.

4 BEDROOMS $618 DOWN (Including Lot) BUILT NHA
Yes, it is true. We can now build you a 4-bedroom home with 1,100 sq. ft., up 4th bedroom 150 sq. ft. finished on the lower level with separate 2-pce. plumbing roughed in. This is a lovely cathedral entry, custom-designed home. Price includes:
1. Lot
2. Carport
3. Application and survey fees
4. Vanity bathroom
5. Mahogany kitchen
6. Plans and legal fees
7. 4' ceramic tile around tub
8. Illuminated bathroom ceiling
9. Finished stairs to 4th bedroom
10. Large windows

Full Price (including lot)
$14,900
Call now, Len Wardle, Office, 386-2106; Home, GR 7-3348.
CONGDON CONSTRUCTION LTD.
630 DUPPLIN ROAD

OAK BAY, IDEAL RETIREMENT home, large living room with fireplace, bright kitchen, steel sink, natural cabinet. Dining room, 2 bedrooms, Pembroke bath, linen closet, entrance and through hall. Utility plumbed for washer. Large furnace room. Automatic oil heat. Garage, garden and fruit trees. Few steps. Close to bus and stores. Bargain at $10,950. EV 3-9904. 2558 Estevan.

SALT SPRING ISLAND
Attractive family home on Ganges Hill. Oil heating. Beautiful, spacious garden. $10,000. Williams, RR 2, Ganges. Phone Ganges 65Y.

OWNER TRANSFERRED, MUST sell Oak Bay 3-bedroom, 2-step bungalow, lot 82x107, attached garage, basement, rumpus room, Olympic view. 5% NHA mortgage. EV 4-5257.

ARE YOU 65 OR RETIRED? I have waterfront property, house, view. No steps, lawn or chores. Victoria Press, Box 430.

VICTORIA WEST — OWNER
$500 down, balance $4,000, $34 monthly carries. 6 rooms, basement. Close to schools. EV 6-2314.

NEW HOUSE, GORGE DISTRICT, by owner. EV 2-2623.

150 HOUSES FOR SALE

KER & STEPHENSON LIMITED
909 Government Street
EV 5-3411 Day or Night

OPEN HOUSE
3398 CONNORTON LANE
SATURDAY, JUNE 9

From 2-5 p.m. Come out and see what you can buy with only $500 down. Two bedrooms, large liv room, hardwood floor, fireplace, auto oil-hot-water heat. Wired. Separate garage. Stucco exterior. Exclusive listing. Move right in.
In attendance Mrs. Ruth Squires, EV 5-3411.

COUNTRY COTTAGE OIL HW HEAT

Just a step to bus and store—3-mile circle. Attractive stucco bungalow with good-size LR, oak floor and fireplace. Large elec kitchen with dining area and utility. Two nice bedrooms and bathroom. Ideal for retired couple. No basement but good storage space. Nice garden, fruit trees, lawns, etc. All in good condition. Low taxes. Exclusive.
$8950
EV 5-3411 Mr. Fait EV 3-6536

GORGE
$1500 DOWN

Two-bedroom stucco bungalow, cab elec kitchen. No basement. No steps. Plus guest cottage, large lot 66x192. Sep garage. Ideal for retired couple or small family home.
Full Price $9950
Clear title. Owner will carry balance. Drive by 2875 Colquitz Ave. Do not disturb tenants. For appointment to view phone
L. A. Squires, EV 5-3411 anytime

HIGH QUADRA

Comfortable two-bedroom full-basement home. Large cab kitchen. New pkge oil furnace. Well kept and landscaped lot. Close to schools, shops and bus. All offers on down payment considered.
Asking Price $10,600
Owners moving, reason for sale. Appointments to view phone
L. A. Squires, EV 5-3411 anytime

DRIVE BY
5460 ALDERLEY RD.

Here is without a doubt a very desirable bungalow, situated on 1.15 acres of land, nicely treed and landscaped. Living room 14x18, fireplace, dining room 10x10, cab elec kitchen. Auto washer—and electric stove included. 1 large bedroom, 1 small. Part basement. Oil pkge furnace. Immediate possession.
Price $11,950
Terms can be arranged if desired. For appointment to view phone L. A. Squires, EV 5-3411 anytime.

"LAKE HILL"

If you are looking for a very attractive home with 2 bedrooms, 2 bathrooms and den, oil furnace and all the other amenities, then drive by "1268 Reynolds Road"
Priced to sell
$14,500 or offer
"Do not disturb the tenants."
A. L. Wagner, J. H. Ford, EV 5-3411 anytime

SOUTH OAK BAY

A four-bedrm home in a good residential area. NHA-built, spacious, 1,340 sq ft of living area, only 4 yrs old. LR with FP, dining room, electric cab kit with breakfast nook, full basement, O-O-M heat. Large NHA mortgage at 6%. Less than $3,000 down.
Full Price $17,200
EV 5-3411 Bill Felton GR 9-1986

"WARREN GARDENS"

Lovely 3-bedroom home in this very desirable area. Close to schools, shopping centre and transportation, this home offers much for the discriminating buyer. A full cement basement with rumpus room, oil heat, drive-in garage and workroom. Priced to sell at only
$16,900
For details phone A. L. Wagner, EV 5-3411, res. GR 7-2989

SHAWNIGAN LAKE GUEST HOME

Situated on 15 acres of nicely landscaped and treed land just across the road from Shawnigan Beach Hotel, also separate parcel of land giving access to the lake. The home is large — 7 bedrooms, guest-size dining room and living room, large cab elec kitchen. To try to give full description of this property in this ad would be impossible so why not phone me for appointment to view and for further information.
Price $27,500
$12,000 down. Clear title. Owner to carry balance. Phone EV 5-3411 anytime—Mrs. Ruth Squires.

"UPLANDS"

One of the most striking split-level homes in the "Uplands" on a beautifully treed lot in the proximity of the Royal Victoria Yacht Club. This home features 4 bedrooms with a tastefully finished family room and den at ground level and opening onto a very nice patio at the rear of the house and offering seclusion. A "homey" kitchen with built-ins and breakfast nook would delight any homemaker. Offered for sale at a low price of
$35,000
For further information phone
EV 5-3411 A. L. Wagner GR 7-2989

THE ROYAL TRUST CO.

OAK BAY

7-room stucco bungalow consisting of through hall, large living room, guest-size dining room, modern cabinet kitchen with breakfast nook, 3 bedrooms, den, 4-piece bathroom. Full basement. Oil hot-air heating. Separate garage. Excellent location. $5,000 down.
Price $19,500
A. E. Coles
Evenings EV 2-8752

BURNSIDE

Older home in immaculate condition on two beautifully landscaped lots, many fruit trees. Through hall, living room, dining room, 4 bedrooms (two large), kitchen, utility room, full basement, drive-in garage, automatic air coal and wood furnace.
Price $9000
Eric Salye
Evenings EV 5-8171
The Royal Trust Co.
1205 Government St.
EV 3-4126

NHA HOMES

BUILT TO YOUR DESIGN OR OURS
ON YOUR LOT OR OURS.
NO HIDDEN COMMISSIONS TO PAY.
YOU CAN BE SURE WHEN YOU DEAL WITH AN OLD-ESTABLISHED FIRM.
CALL
H. E. FOWLER & SONS LTD.
General Contractors
EV 5-2496
GR 8-2775

ISLAND INVESTMENT CO., LTD.
774 Fort Street EV 4-7146-7

WATERFRONT HOME
SANDY BEACH
5011 CORDOVA BAY RD.

If you are looking for a beach home, this 2-bedroom bungalow is ideal. Kitchen range, small fridge included. This type of beach property is very scarce, especially at this low price of $10,000. Call today. Mrs. Seguin, res. EV 3-6073.

150 HOUSES FOR SALE

NORTHWESTERN SECURITIES of Victoria Ltd.
631 Yates
At Broad
EV 5-6741

"OPEN HOUSE"
Friday and Saturday
2 TILL 5 P.M.
1672 DONNELLY

See this lovely 2-year-old, 3-bedroom home. Smart kitchen, breakfast area, dining room and full high basement.
6% Mtge.—$11,000
Vacant possession immediately. MRS. SIMPSON will be happy to show you anytime. EV 5-6741.

"OPEN HOUSE"
SAT. 2-4.30 P.M.
1135 McCLURE ST.

4 bedrooms and den. 2 baths. Separate dining room. Full cement basement. Hot water heating. Separate garage with 3-room apt. Other agents welcome. TED CHARTERS in attendance. EV 5-6741.

"OPEN HOUSE"
2 TO 5 P.M.
SAT. JUNE 9
221 MICHIGAN ST.

10-year-old, 2-bedroom stucco bungalow. 16-ft living room, fireplace and real smart kitchen with dining area. This won't last. Give-away price
$8650
Drop in. DORIS ADAMS will be there. EV 5-6741 or EV 6-3989.

"OPEN HOUSE"
354 GORGE RD. W.
SAT., JUNE 9,
2 TO 5 P.M.

2 bedrooms plus a den. Electric cabinet kitchen. Complete one-bedroom basement suite. Package oil heat. WATER VIEW PLUS BOAT ANCHORAGE. Wall-to-wall and many extras. BE SURE TO SEE THIS—ONLY $11,700. Mr. Williams and Mrs. Harvey on hand or phone for further details. EV 5-6741.

"OPEN HOUSE"
For Sale or Trade
2580 EMPIRE ST.
2-5 p.m., Sat., June 9

6-year-old 3-bedroom stucco bungalow with full basement, containing large finished rumpus room and extra bathroom. Large 5% only mortgage. Vendor's equity of approx. $5,500 to trade on an up and down duplex in good area. The above home is in immaculate condition and reflects quality workmanship throughout. Be sure to see this. J. MIDDLETON, EV 5-6741.

"MUST BE SOLD"
289 FEET
De Luxe Waterfront

Six-room California-style bungalow. Oil hot-water heat. Unsurpassed sea view. This home is a spacious home and has a fantastic array of shrubs and flowers. Own boat moorage up to 35 ft. Drastically reduced from $31,500 to a
Low of $28,000
with terms. Give yourself a treat. Phone GEORGE CLARK, EV 5-6741.

"CONTEMPORARY"

In design. Here is a lovely home for the young executive and his family comprising of 6 large rooms on main floor—each well planned and spacious. Lower level has 22'x13' rumpus with fireplace and picture window. A large patio, swiming pool, a large 127x179 lot, fully landscaped, natural oaks, etc., make this truly a property of distinction. Owner is transferred, will consider trade on lower priced home. Your medium down payment may do. Price has been reduced from $26,000 to a bargain at
$22,950
Please call Roy McGILLIVRAY EV 5-6741 or EV 5-0987.

"RENT FREE"
"$2000 DOWN"

4 suites plus owner suite. Lovely garden, fruit trees. Gorge area. New O-O-M furnace. For appointment to view telephone MRS. SIMPSON at EV 5-6741.

"RETIREMENT EXCLUSIVES"

Several retirement homes with and without basements. Mostly 2-bedroom homes and within price ranges of $9,000 to $13,000. Please call CLARE BELCHER, EV 5-6741 or EV 2-2848 res.

"HAS WHAT" MOST BUYERS

ARE LOOKING FOR
1. Three bedrooms.
2. Through-hall plan.
3. Hardwood in main rooms.
4. Blacktop driveway.

Only 5½% mtge with low, low, monthly payments.
Full Price Is $13,500
If you require real value for your money, call MR. JAMES now for further details. Phone EV 5-6741 or EV 2-6787 day or night.

"OWNER TRANSFERRED"

MUST SELL his modern, 3-bedroom, full-basement home located in a top residential area. Many extras, like a planter in the living room, mahogany panelled recreation room with bar, and others.
Asking Only $13,500
Will consider all offers on down payment and balance at only 6%. Call MR. REGEN at EV 5-6741. 24-hr service.

"ESQUIMALT"
Owner Transferred

3 bedrooms, 3-year-old NHA, 1,150 sq ft of luxury. Through hall, large cabinet kitchen, large living room and dining room. Full basement, oil heat. Drive-in garage. Large landscaped lot. All this at the
Asking Price $13,250
LOW DOWN PAYMENT AND MORTGAGE PAYMENTS OF ONLY $87 a month including taxes. Call I. BODELL at EV 5-6741 or EV 5-5095.

"SIDNEY"

Just off Beacon. 7-room bungalow. De luxe interior. Many expensive extras. 1½ baths. $1,000 down. Old folks must move, open to all offers. F. RICHARDSON EV 5-6741.

"RANCH STYLE APPEAL"

Only 2 years old, this beauty features the following for both young and old alike:
- 2 bedrooms.
- Den or extra bedroom.
- Combination living and dining room.
- Modern kitchen plumbed for washer and dryer.
- Quiet country atmosphere.

For full particulars call JOHN NEFF EV 5-6741. 24-hr. service.

150 HOUSES FOR SALE

NORTHWESTERN SECURITIES of Victoria Ltd.
631 Yates
At Broad
EV 5-6741

"RETIRING"

See 1512 Bay. Modern 5 room bungalow. Only $9,900. About ½ cash will handle. F. Richardson. EV 5-6741.

"ONE ACRE"

Gordon Head. Lovely garden. 15 fruit trees. 2-bedroom, full-basement home. Only $2,600 down. $75 monthly including 6% interest. MRS. SIMPSON, EV 5-6741.

"WHY PAY RENT?"

Here is real value for low down payment! 1st floor, 4 rooms, modern bath; 2nd floor, 2 rooms, modern bath. Detached garage and room for boat. Oil heat, low concrete basement. Gorge-Burnside area.
$8950
Please call TED CHARTRES anytime. EV 5-6741.

"JUBILEE—DVA"

2300 Richmond MUST BE SOLD! Your chance to buy a good 6-room home with separate suite, for LESS THAN COST! See it and make me an offer. F. RICHARDSON. EV 5-6741.

"THREE BEDRMS" NO STEPS

On sewer and paved street. Oil heat. Esquimalt. Low taxes. At a give-away price of only $4,950 cash. Call GEORGE CLARK now. EV 5-6741.

"COFFEE SHOP"

One of the best locations in the city. Going concern year round. All equipment and stock included. Owner must sell because of other business commitments. Open to all reasonable offers. For further particulars call JUNE HARPER. EV 5-6741 anytime.

"$1000 DOWN"
5 YEARS OLD

Automatically oil heated, stucco, insulated home. Located close to all services including the Shelbourne shopping plaza. Hardwood flooring in living room with open fireplace. Attractive kitchen, extra cupboards and plumbed for washer and wired for dryer. Very good
Value at $9700
L. S. YEO. EV 5-6741.

"½ ACRE"

On paved road, nicely treed. Reduced for quick sale: $1,200. MRS. SIMPSON. EV 5-6741.

C. G. HEISTERMAN & CO. LTD.
1121 Blanshard Street EV 3-4161

WHITE COLONIAL, Uplands border, 3 bedrooms	$19,500
OAK BAY South, 4 bedrooms and den Mr. Blannin, EV 5-1195.	$19,900
OAK BAY South, near golf course, 2 bedrooms	$12,900
MOUNT TOLMIE, secluded, 2 bedrooms Mr. Scott, EV 4-0423.	$18,200
HAULTAIN, ideal family home, 3 bedrooms, 5½% mortgage	$13,500
MOUNT TOLMIE, 3 years old, 3 bedrooms Mr. Wright, EV 2-8856	$13,500
FAIRFIELD, only 9 years old, family home, 4 bedrooms Mr. Harris, GR 7-1196.	$13,980

See our classified ad in weekend papers for more particulars.

RETIREMENT DREAM HOME

This darling home is the answer to your dreams, for it's so cosy, so homey, you'll just want to linger. Beautiful large LR with heatilator fireplace and 6-ft mirror above, well-planned electric kitchen, and watch the cherries grow from the delightful windowed eating area, 4-piece bath, 2 good bedrooms, plus carpeted stairs to a large, knotty pine finished basement. Oil-O-Matic heat. Lovely laundry room that's plumbed for washer and dryer. Well placed on a level, easy-to-maintain lot. Bus at the door. You'll say heaven can wait!
FULL PRICE $10,500
Terms if desired. Call MARY FRASER now at EV 2-8117 or EV 5-4335.
Newstead Realty Ltd.

180° VIEWS OF THE Sea, Mountains and City

In Oak Bay. Surrounded by rock gardens, lawns, shrubs and pools. Tudor styled, modern and spacious, with grand piano sized living room, formal dining room, den with fireplace, 3 bedrooms (or 4) and kit. And of course a full basement with O-O-M. The first time offered and only $27,500. Excellent financing if required. To view phone Mr. R. de Montigny anytime at EV 6-3231.
Colony Realty Ltd.

OPEN HOUSE
646 HEAD ST.
FRIDAY, JUNE 8TH—7-9 P.M.
SAT., JUNE 9TH—2-5 P.M.

Clear title, 3-bedroom home. Over 1,500 sq. feet of living area on nice landscaped lot, near all facilities. Might trade for small 2-bedroom home in any good residential area. S. Stephens will be in attendance. For prior inspection phone EV 3-7844 or EV 4-7128.
DOUGLAS HAWKES LTD.

HANDYMEN TAKE NOTE

3-bedroom home on a good-size lot. ½-block to all conveniences. Needs some fixing. Good chance for capital gain. Owner must leave town. Asking $3,500. Call Ellwood Nault at EV 2-8117 or EV 6-4150.
NEWSTEAD REALTY LTD.

FAIRFIELD
$1,200 DOWN 184 MOSS ST.

8-room residence comprising living room, dining room with fireplace, breakfast room, large kitchen, large entrance hall, 2nd floor has 4 bedrooms with 3-pce. bath. Full basement, H-A furnace. Some furniture. Price only $7,500. Contact Watson Clark, Res. EV 2-0171.
P. R. BROWN & SONS LTD.
762 Fort St. EV 5-3435

TOP-QUALITY PATTERSON CONstruction homes available, your lot or ours. Loans, plans available. Estimates, no obligation. EV 6-6301.

PRIVATE OWNER
Have 3-bedroom, double plumbing. Also 3-bedroom, all on Henderson Road, Oak Bay. $1,500 down. Phone EV 4-3463.

NEW, 2664 CEDAR HILL ROAD. High location. 3 bedrooms, full basement, oil furnace, clear title. $13,200. $3,400 down, easy terms. Owner. EV 2-0470.

FOR CHEAPER TAXES AND better living see Grant and Jenkins at Langford GR 8-1729

BRAND NEW, 2 BEDRMS. BSMNT. Reasonable. Owner, GR 8-4397.

FRONTIERS OF SCIENCE — MEN ON THE MOON — Part 5

150 HOUSES FOR SALE

P. R. BROWN & SONS LTD.
762 Fort St. EV 5-3435

OPEN HOUSE
SAT. 2-5 P.M.
1460 BROMLEY PLACE
OVERLOOKING CEDAR HILL GOLF COURSE

Come and see what you can get for your money.
Dad will enjoy the big living room with oak floors and a welcoming fireplace.
Mother will love the modern cabinet electric kitchen. Even the sink overlooks the golf course. On one side there is a dining area for daily use, and on the other is a separate dining room for more formal occasions.
From the kitchen you can see into the TV or family room, so mother can watch her favorite program, keep an eye on the baby, or see what the older children are doing . . . all without leaving the kitchen!!!
There are also three bedrooms, a 4-piece bath, attached garage and other features including a utility, double plumbing and economical oil hot-water heating.
ALL THIS FOR ONLY
$14,500
MORTGAGE OF $8,000 AT 6¾% PAYABLE $78 P.I.T. THE BALANCE CAN EASILY BE ARRANGED TO SUIT YOUR POCKET WITH A MODEST DOWN PAYMENT OR TRADE-IN.
FOR PREVIEW CALL ERIC A. MACFADYEN
EV 5-3435 24-hr service

ADD ONLY $15

To the $85 per month rent you would receive for one suite to make your payments on this spacious duplex while living in the other, or else rent them both as a carefree investment.
EXCELLENT VALUE AT
$17,500 WITH TERMS
Details from Mrs. Hartt, EV 5-3435 anytime.

GOOD VALUE

Three-bedroom stucco home with extra finished room in basement. Large living room, FP and wall-to-wall carpet, dining room, electric kitchen, O-O-M heating, copper piping, drive-in garage. This property is in top condition and situated on a nice lot with a view.
Asking Price $9,950
To view call Basil Fraser, EV 5-1137 or EV 5-3435

SNAP
OAK BAY SOUTH

See this four-room retirement home soon. Full basement with drive-in garage. Stucco exterior. Duroid roof. Lot size 50x110, age 25 years. Taxes $145.85. Price reduced $1,000 for quick sale. Let me show you this soon. Now only $9,500.
Phone Roy E. Hills, EV 5-3435.

ESQUIMALT

3-bedroom older home in spotless condition, O-O-M heating, full cement basement.
Price $8,200 (on terms)
Call Mrs. Hartt, EV 5-3435 anytime.

751 GOLDSTREAM AVE.

Two acres, 9 rooms on one floor. Vacant. Could be commercial. Price $11,600 cash. For further particulars please call Mrs. Hartt, EV 5-3435.

98 REGINA

Very attractive 2-bedroom home with all modern conveniences including automatic oil furnace, large sep garage with paved driveway. See this today and then call
Mrs. Hartt, EV 5-3435 anytime.

SWINERTON STEWART CLARK LTD.
608 Broughton St. EV 5-2481

4 BEDROOMS
$2700 DOWN
2 YEARS OLD

Have room for your family in this 1,760 sq ft modern suburban residence with double plumbing, 2-car carport. Must be sold. Cut to the bone at $14,950.
See this with Mr. Crow, EV 5-2481, GR 9-7417.

LOOK!!
$7750—FULL PRICE
1½ MILES CITY CENTRE

Cute 2-bedrm stucco bungalow with attached garage. Fenced lot has 2 fruit trees and a bit of seclusion. Ideal for retirement or starting out. Some terms.
Call Mr. Custance, EV 5-2481; eves. EV 5-2345 or any of our representatives.

C. G. HEISTERMAN & CO., LTD.
1121 Blanshard Street EV 3-4161

OPEN HOUSE
743 Lily Avenue
Friday, June 8
2.00-4.30; 7:00-9:00

1½-year-old 3-BR home with full basement and O-O-M heat. Nice residential area and all facilities are close. $1,824 down. Call Mr. Wright, eves. EV 2-8856. Priced at
$12,900

DRIVE BY

3266 Whittier Avenue, up-and-down duplex. Please don't disturb tenants. In good repair and clean. Large lot, fruit trees and close to all facilities. $2,200 down. For particulars call Mr. R. Wright, eves. EV 2-8856. Priced at
$9200

HANDYMAN SPECIAL
$900 DOWN

A good, solid, two-storey, 3-bedroom house in need of painting inside and out, also furnace and rewiring. This property is close in, within walking distance of downtown, and handy to all schools. Price only $4,900 with $900 down. Payments $36 monthly.
EV 4-8126 J. B. LAW GR 9-3251
PEMBERTON HOLMES LTD.

BY OWNER. NEW. 1,200 SQ. FT. Post and beam. 2 bedrooms. Easy terms. GR 9-2620. GR 7-3348.

150 HOUSES FOR SALE

OPEN
WED., THURS., FRI., 7-9 P.M.
HOUSE
SATURDAY 2-5 P.M.
You'll have to see it to—believe it
1650 sq. ft.
3 or 4 bedrooms
Full price $19,750
With easy terms if desired.
3496 HENDERSON RD.
H. Blake, EV 2-6719

TEN MILE POINT WATERFRONT

Will build 1,550-sq-ft home with double plumbing and 4 bedrooms on this beautiful waterfront lot for full price of $20,750. Plans available for your inspection. Exclusive with H. Blake, EV 2-6719. Taylor Spittal Ltd., 821 Fort St. EV 4-9308.

PAT BAY
ROOM TO GROW

Over ½ an acre of rich, level land surrounding a solid, 7 (plus) room home in a lovely country setting. Handy to school, transportation and shopping with just a short hop to the beach. Already supplied with sewer and water. These are the ideal surroundings for that growing family.

SOUND GOOD?

Well the best part is the price: Just $7,600.
Start enjoying life
NOW
Call JOHN GRAHAM EV 3-2068, EV 2-8117 or
PAT MURPHY EV 5-6984, EV 2-8117.
Newstead Realty Ltd.

HIGH GORGE
IMMACULATE

Situated near all conveniences on a high, well-kept lot in the quiet residential area of the Gorge. Only 6 years old, this stucco bungalow features the highest quality of construction. 16x16 LR with Roman tile fireplace and No. 1 oak floors. Lovely views from large picture windows. Two good-sized bedrooms and 4-piece colored bathroom. Bright spacious (18.9 x 11.9) electric kitchen with plenty of cupboards and family eating area; full cement basement containing extra heated THIRD BEDROOM, drive-in garage and package Oil-O-Matic heat (low heating bills). Full price $11,750; $2,000 down; $78.00 monthly. Exceptional value here! For appointments to view call Mr. Farrell at EV 2-8117 or EV 5-0169 anytime. Newstead Realty Ltd.

GRANGE RD. AREA
$2,400 DOWN

An attractive three-bedroom bungalow finished in stucco and siding, also a beautifully appointed interior, including a spacious living room with an adjoining dining room, Roman tile fireplace, oak floors throughout, large picture window with a pleasant view. Modern kitchen, cabinets finished in mahogany. Three bedrooms with spacious cupboards; an attractive 4-pc bathroom. $3,300 down at $90 PM including PIT. All for $13,500 (or—$2,400 down plus oil contract.)
C. Carpenter, EV 4-0531 or Eves. GR 7-1628.
S. Birch, EV 4-0531 or Eves GR 8-1545.
Hagar & Swayne Ltd., 614 Yates St.

VERY MODERN

Situated on the loveliest piece of scenic waterfront property in the vicinity, this smart 2-bedroom home is a must-see for those who want the finest at low cost. This all-electric home has been designed for gracious and easy living. French doors from the living area open to a large expanse of private patio with a backdrop of trees in a parklike setting. Full price $15,800, with terms, of course. Call Dick Smith, Morey & Johnstone Ltd., GR 7-1811 or Res. GR 7-2797.

Island Homes Ltd.
2510 Douglas St., EV 6-2996

BRAND NEW
JUBILEE AREA
FULL PRICE $11,950
In a very pleasant location is found this brand new, 2-bedrm bungalow with thru hall to spacious L-shaped LR, DR, fireplace, smart mahogany cabinet kitchen and 4-pce ceramic tile bath. Full basement with completely furnished rumpus rm and FP; roughed-in plumbing; dr-in garage and O-O-M heat. Excellent terms on the low price of $11,950. Call J. Moore, EV 6-2996 or GR 7-2223.

BY OWNERS—ATTRACTIVE TWO-year-old 3-bedroom bungalow finished in 2-tone stucco and siding; also a beautifully appointed interior, including a spacious living room with an adjoining dining room, Roman tile fireplace, immaculate oak floors throughout, large picture window with a pleasant view. Modern kitchen, cabinets finished in mahogany, 3 bedrooms, an attractive 4-piece bathroom (colored fixtures). Full basement, O-O-M heat. $3,200 down. Full price $13,800. Phone GR 9-1393 anytime.

DUTCH COLONIAL
Unique architect design; city; 3-bedrm; 24' LR; valuable secluded lot, approx ¼ acre; fruit trees; new shake roof. $9,800, terms; $2,000 D.P., balance 6½%. EV 3-6260 or EV 5-1928, owner.

BY OWNER, 3-BEDROOM, 6% NHA at $90 per month, P.I.T. Oil heat, full basement, landscaped, and ready to move in. Try your down payment. Must sell. 964 Falmouth Road. EV 4-9996.

VIEW ROYAL, 3-BEDROOM BUNGalow, full basement, carport, separate garage. Concrete and tile swimming pool, fully equipped. Nice view, low taxes. GR 9-3671.

SAVE DOLLARS
By builder. New 3-bedroom, 2-bathroom, split-level home in Oak Bay. GR 7-3503.

150 HOUSES FOR SALE

FAIRFIELD REALTY
335 Cook St.

$800 DOWN
$75 PER MONTH REVENUE

Plus owner's 3-bedroom suite. Situated within ½ block of Jubilee Hospital on large lot with fruit trees. Home in very good condition. Duroid roof. Full basement. Owner must sacrifice for quick sale. For further particulars call Len LeDoux, phone EV 5-9765 or EV 2-9852.

RIGHT IN THE HEART OF HOLLYWOOD CRES.
RETIREMENT BUNGALOW

Neat, clean and very comfortable, close to all conveniences, transportation, shopping, park and sea. This home consists of 12x22 living room with fireplace and wall-to-wall carpet, cab kitchen, 2 good-size bedrooms, full basement and economical sawdust heat. Large lot with fruit trees. Price $8,600. Offers requested on down payment and full price. Call Len LeDoux, EV 5-9765 or EV 2-9852.

HIGH GORGE
4 YEARS OLD
$8950
GOOD TERMS

Ideal for the young couple or for retirement, this immaculate and appealing home is just 1 block from all conveniences. With gleaming oak floors throughout, it has 12x18 living room with fireplace plus L-shaped dining area, smart elec cab kitchen with a pleasing built-in breakfast nook, Pembroke bath and 2 bedrooms. The separate garage and workshop match the house. $80 heat per year. Nicely landscaped lot with lawns, fruit trees and garden. Taxes $115 net. Exclusive—call L. Marshall, EV 5-9765 anytime.

RETIREMENT SPECIAL
$7500
TAXES $80

Attractive 15-year-old home on North Douglas. Has LR with fireplace, elec cab kit with dinette and sunporch, 1 bedroom and Pembroke bath. Large separate garage and workshop match the house. Also a toolshed on the 200-ft. lot. O-O-M heat. Close to all conveniences, 2-mile circle. Call L. Marshall, EV 5-9765 anytime.

OAK BAY
1 BLOCK FROM SEA AND A FEW YARDS FROM GOLF COURSE

Located in a quiet residential area with no traffic noise, this home has a large living room, attractive dining room, bright kitchen and powder room on main floor. Leading off the handsome entrance hall is a fine staircase which provides access to three large bedrooms and a four-piece bathroom. Oil heating and all other comforts. A manageable garden with rockeries and lawns. The asking price is $19,450 (with terms) and like all other properties it is worth what a purchaser is willing to pay for it! Please phone if you think you might be interested—I'll be glad to show you through. Exclusive with Eric Charman, EV 5-9765. THIS IS AN ELECTION SPECIAL—THE GALLUP POLL SAYS IT WILL DEFINITELY SELL!

FAMILY HOME
QUIET LIVING
JUST $9500

This attractive 6-year-old home in 3½-mile circle is close to all conveniences, with 20-min bus at door. With quiet country views, it has living room, dining room, very smart elec cab kitchen with cupboards by the dozen, 2 nice bedrooms and colored Pembroke bath. The full basement has extra bedroom and 2-pce bath, O-O-M heat, and attached drive-in garage. Nice lot, only 3 blocks to schools. Taxes $110 net. To view this clear title home call L. Marshall, EV 5-9765 anytime.

ESQUIMALT
Owner Transferred

3 bedrooms, 3-year-old NHA 1,100 sq ft of LUXURY! Through hall, large cabinet kitchen, large living room and dining room. Full basement, oil heat. Drive-in garage. Large landscaped lot. ALL THIS AT THE ASKING PRICE OF
$13,250
LOW DOWN PAYMENT AND MORTGAGE PAYMENTS OF ONLY $87 A MONTH INCLUDING TAXES. Call I. BODELL at EV 5-6741 or EV 5-5995. Northwestern Securities of Victoria Ltd.

ROOM TO BREATHE

1,900 sq ft of country-style living on this ½-acre lot overlooking Cordova Bay. 3 bedrooms, floor-to-ceiling brick fireplace in the 20x18 living room, dining room of course, and the kitchen also has a breakfast area. Full basement, but looks like a rancher. Patio, lawn and garden space. Viewing this will be a pleasure, so call Ellwood Nault at EV 2-8117 or EV 6-4150. Yours for $27,000.
NEWSTEAD REALTY LTD.

3 Bedrooms — $1500 Down
Reduced in Price

Owner leaving city has lowered the price on this 3-year-old STUCCO BUNGALOW. Thru hall plan, full basement, oil heat, dr-in garage, fenced lot, close to school, store and bus. New price $14,250.
Call L. Wilkins,
EV 3-9413, res EV 3-4960.
Fraser Biscoe, 750 Pandora Avenue

VLA
VALLEY VIEW

The most immaculate 2-bedroom basement home on 1 acre of treed, secluded property that you could possibly imagine. This is truly a wizard buy for only $12,700. Seeing is believing, so call Pat Murphy, J. Graham, at EV 2-8117.
NEWSTEAD REALTY LTD.

MUST SELL 2-BEDROOM NO-basement home, oil heat, attached garage, large lot, well looked after, near Victoria College in new home area. $9,250. Approximately $2,600 down. Phone owner, EV 5-7957.

150 HOUSES FOR SALE

BOORMAN
611 FORT STREET EV 3-7124

OPEN FOR YOU
SATURDAY, 2-6 P.M.
2090 McNEIL

A very de luxe and spacious NEW ranch-type home featuring 3 spacious bedrooms, two 4-piece vanity baths, panelled rec room, etc. Come out and see this home to be proud of, and its desirable and convenient location.
Price $22,500
NHA terms. PHIL SIMPSON, phone EV 3-7124.

CADBORO BAY
TEN MILE PT.

Lovely location, close to beach. Trim, neat little home surrounded by pretty garden. Spotless throughout. LR with FP, 2 bedrms, lovely elec kit, 4-pce tile bathrm, new wall-to-wall carpets throughout. Ideal retirement special. Reduced to
$10,750
R. F. Harris, EV 3-7124 anytime.

TV* SPECIAL!
***(TERRIFIC VALUE)**

Modern three-bedroom home with full basement. Located in desirable area just off Maplewood. Large, low-interest mortgage (5¼%) can be assumed by purchaser. Owner will carry some balance. Now vacant for your immediate occupancy.
Price $12,850
E. Graham, EV 3-7124 anytime.

EXCLUSIVE
OAK BAY
NEAR WINDSOR PARK

Situated in this most-sought-after area, a most delightful 6-year-old five-room stucco bungalow featuring: Through hall, large LR with fireplace, opening to guest-sized DR. Electric cabinet kitchen, four-pce. bathroom and two good-sized bedrooms. Full high basement with laundry tubs, packaged oil heat and enclosed drive-in garage. Net 1962 taxes $193.40. Well established garden with large secluded patio at rear. $7,910 NHA 5¼% mtge. repayable at $71.93 including taxes.
Price $14,500
Stan Cornish, EV 3-7124 anytime.

WATERFRONT DE LUXE

Here is the ultimate in waterfront property in beautiful Sooke, consisting of 2-5 acre and NEW stucco bungalow with extras too numerous to write down. Over 1,050 sq. ft. of luxurious living space, plus a full high basement with double entrances, suitable for extra suite. Numerous flowering shrubs and garden furnishings. A SELECT HIDEAWAY with every modern convenience and beautiful FRESH water for domestic use. Only 6 mins to modern shopping centre and 45 mins to city centre. Sincere enquiries only welcomed.
Asking $20,000
Another waterfront home (6 rms), 5 miles from city centre on ¾ acre of secluded garden.
Price $23,500
Call Mr. Kay, EV 3-7124 anytime.

C. N. MONTAGUE CO., LTD.
1028 Blanshard at Fort EV 4-9318

1-ACRE PARK

Secluded Garden of Eden. Fruit trees, lawns and shrubs. Beautiful 4-rm home. Lge LR, FP, 2 bedrms, lovely kit, elec cab, view D area. Spotless. Full bsmt. O-O-M. City water. View Royal. Quiet rural dream. Asking price $12,600. Can be purchased furnished if desired.

TRY $1000 DOWN

5¼-rm older home, 3 bedrooms. Lovely fruit trees, grapes, rasps, etc. Hot water oil heat. Full bsmt. Comfortable, pleasant, clean. Marigold. Asking price $10,500.
Ruth E. Hutcheson,
GR 8-3536, EV 4-9318

OAK BAY SOUTH

A charming and immaculate, 2-bedrm (both twin size), fully modern, no-bsmt bungalow with utility and separate furnace room. O-O-M hot-water heating. Good dining area off kit. Excellent location in a lovely setting of oak trees.
Priced at $12,900
Call B. E. Porritt,
EV 4-9318, EV 4-6152

FINANCIAL SURVEY LTD.
1324 Government Street
EV 4-9305

FACING SEAFRONT

New contemporary Beach Drive 3-bedroom home. Den with fireplace, two bathrooms, unsurpassed sea and mountain view. Taxes under $300.
$23,000
N. A. Fraser, EV 4-9305, EV 5-3751.

2304 EPWORTH STREET

NORTH OAK BAY: Modern 5-rm, stucco home in spotless condition throughout. Attractive liv rm with FP and "L" dining rm; 2 good bedrms, 3-pce bath and elec cab kitchen, full basement with extra bedrm; O-O-M heating and drive-in garage from rear lane. A most attractive home on a quiet street. Full price
$12,200
S. W. Anderson, EV 4-9305, EV 2-8917

$1000 TO YOU

If we build on your lot an NHA house. On our lot low down payment (depending on house location, income). Free designing, estimating and financing arrangements. See us at 2030 Douglas Street. Ph EV 5-5614 anytime.
KASAPI CONSTR. CO., LTD.

150 HOUSES FOR SALE

FRANK A. MARTIN AGENCIES LTD.
TOWN AND COUNTRY
3579 DOUGLAS
EV 5-8704

OAK BAY CLOSE TO WILLOWS BEACH

It only takes $2,750 to handle this excellent family home in the nicest part of Oak Bay. 3-4 bedrooms; family DR; large LR; breakfast nook off large cabinet kitchen. Finished rumpus room; oil heating in full basement. Full price only $15,700. To view call Frank Martin, EV 5-8074 or EV 3-3005.

FORCED SALE

4243 SPRINGRIDGE CRESCENT
1,200 sq. ft. of spanking new post and beam; 23-foot living room; brick-to-ceiling fireplace; wall-to-wall carpet; 2 large bedrooms; utility room off kitchen. All this on a sewered lot for only $13,600. Try your down payment. L. Moilliet, GR 9-2620 or office EV 5-8704.

LANGFORD AND COLWOOD
$500 DOWN

4-bedroom home in excellent location. ¾ acre. Close buses, stores and school. 656 Atkins Road.
Full Price $7950

BUILDER'S SPECIAL

3-bedroom home on good-size lot. Needs some work. Cash price $3,950. 2633 Deville Road. See it for yourselves.

$1000 DOWN

Choice of 3-bedroom full basement homes in good area. Call Aubrey Jenkins, GR 8-1720 or res. GR 8-3619.
GRANT & JENKINS
Real Estate and Insurance
696 Goldstream Ave.

WORTH WHILE YOUR ATTENTION

$4,500	2512 Work, 6 rooms, lot 50x133, rear lane.
$8,950	Cute 5 rooms, carport.
$10,750	New 4½ rooms, basement, your terms.
$14,250	Modern 6 rooms, basement, garage, immaculate.
$17,700	Berry Farm, 9 acres, 9-room home.
$19,500	Split-level 6 rooms and den, warmth and pride.
$24,000	814 Royal Oak Ave., 7 rms plus over 1 acre, landscaped.
$27,500	Modern 7 rooms, different, must be seen.
$32,000	Quality 7 rooms, Rockland area, new.
$40,000	Waterfront, de luxe 6 rooms, marine views.

Full details, call F. Marconi, EV 2-8111; after hours GR 8-3549.
THE CANADA TRUST COMPANY

COMPLETE
In every detail from the fully fenced, landscaped lot to the five-star kitchen with automatic DISHWASHER, washer and dryer, garburator, range and vent fan. This superior THREE-BEDROOM home has wall-to-wall carpeting in living room, dining area and master bedroom, two fireplaces, TRIPLE PLUMBING, loads of extra cupboards and wiring, drive-in garage, space to park boat or trailer. Close to all schools and shopping plaza. Transfer of owner forces sale of this fine home completed just three years ago. Full price only $16,500 with good terms. Call OWNER GR 7-3528.

OPEN HOUSE
BY BUILDER
2 P.M.-8 P.M. DAILY
2715 SCAFE RD.
(Follow arrows at Langford)
Brand new, 3 bedrooms, basement, $500 down. Full price $11,500 including lot.

OPEN HOUSE
2817 PRIOR ST.
$400 down, $88 per month, 3 bedrooms, basement. Full price $7,700.
NEEDS CONSTRUCTION LTD.

$6500 FULL PRICE
City 2-bedroom bungalow. Older, but very clean, very sound. Large comfortable rooms. Taxes $110 gross, excellent for retired couple as rental unit. J. Mears, EV 5-7707 anytime. Mears & Whyte Oak Bay Realty.

2816 ADMIRALS, NEAR GORGE waters. 1,300 sq ft, 3 twin beds, LR, DR, all oak floors, tiled 4-pc bath, kitchen with large eating area; 2 finished rooms and plumbing in basement; O-O-M heat. Extras. Landscaped, shrubs and pools. To view call EV 2-7959. Price $14,900.

BY OWNER — 3 YEARS OLD
2-bedroom home, full basement with extra room, auto oil heat, excellent condition. $11,250. Terms. 3133 Tillicum. EV 5-6378.

BY OWNER
Doctor's ranch-style home, de luxe interior. Ten Mile Point area. Price reduced to $22,000. 2868 Tudor Rd. GR 7-6821.

WATERFRONT HOME
Beach, swimming, two bedrooms, basement. Clear title. $16,800. Ph. GR 9-1201.

HOUSE FOR SALE BY OWNER, 6-room, modern conveniences. Any further particulars phone EV 2-0012 after 5.

NEW 3-BEDROOM HOME FOR sale at all times at Thetis Heights. Fred and Ida Phelps. GR 8-2076.

GOOD FAMILY HOME, 3 OR 4 bedrooms. View anytime. 1027 Chamberlain, EV 2-4336.

7-ROOM, 9-YEAR-OLD STUCCO bungalow. Wall-to-wall carpet, drapes, etc. $18,500. EV 5-7243.

REDUCED FOR QUICK SALE
1651 Elm St. 3-bedroom modern, quality home. Owner, EV 6-1576.

3481 CARDIFF, SPLIT-LEVEL, 6 rms, 1½ bathrms, rec rm. Leaving city. $19,900. Owner. EV 6-4135.

DE LUXE 3-BEDROOM HOUSE lovely district. Owner. EV 2-1289.

$6750. ATTRACTIVE BUNGALOW in excellent location. GR 9-1994.

BY OWNER, 3-BEDROOM HOME. Almost new. Easy terms. GR 9-6806.

RESULTS . . . ASK FOR OUR SPECIAL SIX-TIME RATE FOR YOUR NEXT CLASSIFIED AD.

150 HOUSES FOR SALE

OPEN HOUSE
3050 BALFOUR AVE.

SUNDAY, 2-6 P.M. New 3-bedroom NHA split-level home. Full price $16,200. $3,000 down.
KANGRO CONSTRUCTION CO.

OPEN HOUSE
7.14 Acres
6011 Oldfield Rd.

$11,500 will buy this fine small property. House consists of 1 bedroom, living room, kitchen and bath. There is a good barn on the property plus chicken house and additional sheds. Apple, pear and cherry trees. Excellent soil, now in hay. Mr. Walsh in attendance 2-5 Saturday. Morey & Johnstone Ltd., GR 7-1811 or EV 2-6835.

151 COUNTRY HOMES and PROPERTIES

WATERFRONT SEA OR LAKE

SHAWNIGAN COTTAGE

Ideal for summer holidays and easy for father to commute. Take opportunity this weekend to view this four-year-old but practically unused modern bungalow, on approx 1½ acres, with 100 ft lakefront. Has every modern facility, with new beds still in town storage. Will consider any reasonable offer on
Asking Price $16,000

SOOKE WATERFRONT

Brand new luxury home of great possibilities with unsurpassed panoramic views. Will sell for half cash or trade for a nice home in a good district and balance cash to
Full Price $20,000
For full details call Mr. Len Cook, EV 6-5555 or Res. EV 2-7777.
B.C. LAND 922 Government St.

PRICE DAVIES AGENCIES BRENTWOOD

Nearly 2 acres with thousands of seedling nursery stock, PLUS a full basement, oil-heated 2-bedrm home. All this on a splendid corner lot, on town water. Now offered at snap price of
$13,500
Another VLA potential, also at Brentwood is an attractive 6-room completely modern bungalow, on approx ¾ acre. This one with terms
$14,500
At North Saanich we have two approx 2-acre sea-view lots, 150' road frontage each. Terms.
Price $4000 Each
GR 4-1412, GR 4-1893, GR 5-3157

WATERFRONTAGE

MAYNE ISLAND (GULF ISLANDS)
The summer Mecca for discriminating people. Choice 100' waterfront lots. Beautifully treed. A gilt-edge investment at $1,950 with $150 down, $25 per month.
Two acre semi-waterfront lots, panoramic view, beautifully treed. These are a steal at $1,500 with $100 down.
Call Mr. Horsman (collect) at FA 1-2244
HORSMAN INVESTMENTS LTD.
1348 56 St. R.R. 2, Ladner, B.C.

HARD TO FIND COUNTRY PROPERTIES

¾ acres near Brentwood with 3-bedroom home. All modern conveniences. Asking $14,500.
½ acre (approx.) near Elk Lake, with partial view of lake, and 2-bedroom modern bungalow. $14,300.
1½ acres. Sea view. Pat Bay highway. 2-bedroom modern bungalow. $14,500.
Call Del Hoegi, EV 5-9765 anytime. Fairfield Realty, 335 Cook Street.

"HOME AND ACREAGE"

Beautiful Gordon Head property with 2-bedroom, full-basement, brick home. Chicken houses, fruit trees and berries. 4.28 acres near Mt. Douglas Park and beach.
Full Price $19,750
AKSEL PETERSEN, Northwestern Securities of Victoria Ltd., EV 5-6741, anytime.

BRENTWOOD PROPERTIES LTD.
Insurance — Real Estate
Brentwood Bay, B.C.
GR 4-1141 GR 4-1735

Sidney * * * * * * North Saanich
GORDON HULME LTD.
Open Saturday
Sidney GR 5-1154

OTTER DISTRICT SPECIAL
Fully modern 5-bedroom home, basement, pressure system, auto oil unit. Over 50 acres, arable, over 3,000 feet highway frontage, creek through, school bus route, 4 miles to shopping. Ideal development potential. Reasonably priced. Full details, phone C. H. Cyr, 472-5544.
Rithet Consolidated Limited,
706 Fort Street, EV 2-4251.

BRENTWOOD
6-room home, large living room, stone fireplace, dining room, 3 bedrooms, cabinet kitchen, basement, oil furnace, patio, workshop, 2 lots. $14,500. Terms. GR 4-1730.

SMALLHOLDING OF 2½ ACRES, suitable for VLA settlement. Good 3-bedroom stucco home, full basement. Farm buildings, garden. City light and water. Full price $12,900. Try your down payment. GR 9-3413.

COUNTRY COTTAGE, 2 BEDrooms, carport, etc., almost secluded from the road on 1 acre. Lawns and garden ponds with parklike surroundings. 12 miles out Sooke Road. Price $6,900. GR 8-1975.

COLWOOD
3-bedroom, part basement, on about ½ acre, trees. Walking distance of schools, stores. $8,500 with $1,500 down. GR 8-2030.

100-FT. WATERFRONT LOT, ½ acre, Ardmore area. Private. $8,000. EV 5-1203.

152 APARTMENTS FOR SALE

$12,600. BEAUTIFUL BEACH DR. sea view, electric stove, fireplace, antenna included. Co-op suite. Ph. EV 4-2480.

BY OWNER, 6-UNIT APARTMENT, modern construction. EV 2-3823.

153 WANTED TO BUY HOUSES

"WANTED"

TWO-BEDROOM BUNGALOW up to $8,500—$1,500 down. Call TED CHARTRES, EV 5-6741. Northwestern Securities of Victoria Ltd.

WANTED — FOR RETIRED couple, 2-bedroom bungalow, full basement, oil heat, $10,000 cash. Quick decision. C. H. Holland Realtor, EV 5-0824, EV 4-7659.

WANTED IMMEDIATELY, HOME with ½ acre of land for VLA buyer up to $14,900. Call Pat Murphy, EV 2-8117. Newstead Realty Ltd.

WANTED, 4-ROOM HOUSE, $1,000 cash and small monthly payments. About $5,000. Victoria Press, Box 482.

ALLEY OOP

153 WANTED TO BUY HOUSES

OAK BAY
FAIRFIELD
HOME OWNERS
HELP
HELP
HELP

1176 ROSLYN ROAD sold in 36 hours for full price, terms. This home was chosen as Newstead's Red Carpet Home of the week. I am desperate for 3 or 4-bedroom homes, with basements. Have five clients that must locate immediately. One has all cash and the remainder substantial down payments. Can you help solve their problems and yours at the same time? Many thanks, call MARY FRASER, EV 2-8117 or EV 5-4335, Newstead Realty Ltd.

ATTENTION!
To Whom It
May Concern

Royal Oak, West Saanich, Wilkinson Road, Holland Ave., Beaver lake. The home for which we're looking can be in any of these areas. Here's what we need: 2 or 3 BRs, LR, DR and kitchen, basement optional. Must be on one floor and in good condition, also must have at least an acre for privacy. Price can be $12,000, all cash. No hurry for possession. Please call now if you have such a place. Roy Smith or Gordon Marshall, EV 2-2157 anytime. Western Homes Ltd.

Wanted Immediately
Side-By-Side Duplex

Clients have large amount of cash as down payment on spacious side-by-side duplex in most any good residential area. Must have 2 BRs and at least 1,050 sq. ft. in each side. Price between $20,000 and $25,000. We're waiting for a call from you now. Please call Roy Smith or Gordon Marshall, Western Homes Ltd., EV 2-2157, anytime.

EDMONTON
FAMILY

Of four require 2 or 3-bedroom home, full basement, priced to $15,000. Good district and near elementary schools. Call MR. JAMES, Northwestern Securities of Victoria Ltd., EV 5-6741 or EV 2-6787.

M.L.S.
A Big "IF"
If—I knew how much . . .
If—I could sell quickly . . .
If—I could get more . . .
Why be half sure—
Let a member of the Multiple Listing Service take the if out of selling—or buying.
54 members at your service.
Multiple Listing Service
EV 2-2225 1216 Broad St.

WANTED

Widow requires attractive bung with small garden. Prefers south Oak Bay or Rockland area. Up to $15,000 cash.
Please call Mrs. McLean, EV 4-6867.
Pemberton, Holmes Ltd.
EV 4-8126.

WANTED

Substantial 2 or 3-bedroom homes, basement preferred. Clients waiting. Your phone call will bring prompt action. Please call ROY McGILLIVRAY, EV 5-6741 or EV 5-0987, Northwestern Securities of Victoria Ltd.

HAVE YOU

A small farm, small holding or acreage for sale? I have clients waiting, VLA or otherwise ($5,000 to $25,000). Please call Roy McGILLIVRAY, EV 5-6741 or EV 5-0987, Northwestern Securities of Victoria Ltd.

CASH CLIENT

Two-bedroom home in University or Shelbourne area urgently required by retired couple. Please call CLARE BELCHER, EV 5-6741, anytime. Northwestern Securities of Victoria Ltd.

INSERT FROM A LETTER RECEIVED FROM A ST. BONIFACE MAN (WITH A GREEN THUMB) ARRIVING JUNE 17th:

Dear Del:
Winters are cold in Manitoba "as you know" so I have decided to move to the Coast. Please find me a small piece of land with a nice home, two or three bedrooms and full basement. Would like fruit trees and berries if possible. Anywhere between Victoria and Sidney. See what you can find for me Del, around $15,000, with reasonable down payment.—BERT.

IF YOU HAVE ANYTHING LIKE THIS PLEASE CALL DEL HOEGI, EV 5-9765 ANYTIME. FAIRFIELD REALTY, 335 COOK ST.

WANTED AT ONCE

Two or three-bedroom home in Oak Bay or Quadra district. $12,000 to $14,000 range. Cash client. P. G. Jackson, EV 6-5555 anytime.
B. C. Land & Investment Agency Ltd., 922 Government St.

I WILL BUY YOUR 2 OR 3-BEDroom home immediately for cash if it's suitable for rental purpose. For fast action call my agent, Ellwood Nault, at Newstead Realty Ltd. EV 2-8117 anytime.

RETIRED COUPLE NEED 2 OR 3-BR home. J. MacKay, EV 2-2157, EV 2-9644. Western Homes Ltd

154 PROPERTY FOR SALE

VIEW LOT

Large high view lot on improved street, close in, on sewer. Asking price $3,000.
W. McMahon, EV 2-9145, GR 7-1455.
VICTORIA REALTY LTD.

DELIGHTFUL LOT
NHA

City Boundary, Cedar Hill Road, near Golf Course. $2,300. R. O. Ney, EV 4-5406, VICTORIA REALTY LTD., EV 2-9145.

LOTS OF LOTS

High off Pat Bay Highway, 1.5 acre	$2,500
Gordon Head, 100x300, Magnificent sea view	$8,800
Mt. Doug High, 60x110, sewer	$1,950
Rockland area, 2 lots treed	$7,900
Ten Mile Point, 1 acre secluded	$7,700
Gordon Head Heights, 5 NHA, 76x112	$1,950
Cordova Bay Rd., 1 acre waterfront (100 ft.)	$8,500

Call Terry Fortune the Lot Man for lots of service.
Morey & Johnstone Ltd., GR 7-1811, Res. GR 7-1229.

LARGE TREED LOT, VERY pleasant outlook. Cook-Maplewood area, 75x120. Suitable for duplex. On sewer. $2,800. Call Mrs. Seguin, res. EV 3-6073. Island Investment Co. Ltd. 774 Fort St. EV 4-7146-7.

WATERFRONT—1.18 ACRES
Gordon Head, 300 ft seafront. Safe, liquid investment at $8,500. Very easy terms. Call F. Richardson at EV 5-6741. Northwestern Securities of Victoria Ltd.

3 ACRES, HIGH LOCATION, ADjacent to sewer, close to two arterial streets. Suited for a large residence and lots or small church. GR 9-3991.

3 LOTS, 73X137, ON SEWER AND could be duplex zoned. $2,200 ea. C. Walsh, Morey & Johnstone Ltd. GR 7-1811 or EV 2-6835.

NEW LOTS—JUST OPENED. ALL treed, some on trout stream. 7 miles out. Thetis Heights. Fred and Ida Phelps, GR 8-2076.

OLDER CHURCH SITUATED ON 2 city lots for only $3,500 (value of lots). G. Stricker, Morey and Johnstone Ltd. GR 7-1811 or EV 3-3001.

$1,560 — KISBER AVE. LEVEL lot, 60x110. Miss Preston, EV 4-9318, EV 3-7955. C. N. Montague Co.

CITY, NEXT TO 2916 FIFTH ST., 50x145, good soil and drainage, $1,700. Phone EV 2-3287 after 5.

1.8 ACRES OFF INTERURBAN. Part view, part wooded. $2,000. EV 2-6342.

NHA-APPROVED LOT, 70x108. Attractive oak setting. Ridgeway and Tulsa. EV 2-6903.

WATERFRONT LOT, $1,300. OWNer. N. Liberto, EV 3-7314.

LARGE LEVEL LOT, DEAL ST., Oak Bay. EV 2-9404.

NEAR COLLEGE, HAS NICE view, fruit trees. D. Ney, EV 3-4351.

154 PROPERTY FOR SALE

A REAL BARGAIN
Five Acres near Parksville.
APPROX 3 acres cleared PLUS cosy, clean, semi-furnished cottage. Electricity, phone. Combined living rm and cab kitchen, 2 bedrms, built-in bunks, 3-pce bathrm. Fine well with E pump. LOW, LOW TAXES. SUIT COUPLE FOR ECONOMICAL LIVING. Further info call Mrs. Ramsdale, McCandless Realty, 830 Fort, EV 3-6111 or EV 4-5855.

HI QUADRA
ON SEWER

Large treed lots, close to school and bus. Price $2,100 each.

CITY

On Avebury Ave., near Haultain St., lot 100x129. Price $2,600. Contact Charles Giddy, EV 5-2458 anytime. Byron Price, 1314 Quadra Street.

WATERFRONT LOT

Gordon Head! sheltered, view, nicely treed. Sandy beach, semi-secluded. No blasting. See this beautiful home site. We'll take your home in trade and build to your choice. Priced for quick sale at $9,500. Please call Roy McGillivray, EV 5-6741 or EV 5-0987, Northwestern Securities of Victoria Ltd.

KEATING CROSSROAD
AREA

Six sunny acres, half clear, all level land. Plenty water available. $6,000. Mrs. McKeage, EV 5-8784 anytime.
Douglas Realty Ltd.

LOTS—LOTS

Good large lots in good locations; some with sea view. Call anytime. Reasonably priced. R. Hanson, Town and Country Homes Ltd., EV 2-7276 or Res. GR 7-3720.

CENTRAL SAANICH

17 acres, 10 cleared. Unfinished house and some outbuildings.
Call Mrs. A. O'Neill, EV 5-3435 or GR 7-2491.
P. R. BROWN & SONS LTD.,
762 Fort St. EV 5-3435

5 SUBDIVISION LOTS, WEST SIDE Shawnigan Lake. EV 2-4336.

155 PROPERTY WANTED

CASH FOR ACREAGE ADJACENT to sewer. Kasani Const., EV 5-5614.

CASH FOR GOOD BUILDING LOT, sewer preferred. EV 4-6895.

156 ACREAGE FOR SALE AND WANTED

LOW COST
ACREAGE
DUNCAN - SOOKE
AND
CENTRAL SAANICH

We have several parcels as low as $250 per acre. Phone K. LOWNDES, GR 8-2151.
VICTORIA REALTY LTD.
EV 2-9145

28 ACRES
6-MILE CIRCLE

Ideal recreational or trailer camp site close to Beaver Lake Park and projected new golf course, with trees and natural ornamental water making this ideal for future subdivision. Now is the time to buy this choice property, at only
$20,000
EV 5-3411 J. H. Ford EV 4-1563
Ker & Stephenson Ltd.

157 COMMERCIAL PROPERTY

COMMERCIAL
PROPERTY
FOR LEASE, 2.7 ACRES
548 ft. on Douglas St., adjacent to Town & Country Centre. Signs on property.
FOR SALE, 14 ACRES
2000 ft. on Trans-Canada Hwy. Access from Burnside and Admirals Rds. For particulars and terms please call
F. A. MARTIN EV 5-8704 EV 3-3005
C. SINDEN EV 5-8704 GR 9-6153

158 FARMS FOR SALE AND WANTED

SOOKE

Approximately 40 acres, 500 ft to paved road, light and water. Full price $4,000.

DAIRY AND POULTRY FARM
(COWICHAN)
44 head of cattle, 700-lb. milk quota, 780 chickens. Full line of equipment. Full price with terms $50,000.
Call Alex C. MacLean,
EV 3-9843, res. EV 3-7243
Fraser Biscoe, 750 Pandora Ave.

BERRY FARM, BY OWNERS moving east. Neat 5-room oil-heated bungalow, near school and stores. Almost 5 acres of cultivated revenue producing view property in Central Saanich. Low taxes, good irrigation, truck and farm equipment, $15,900. GR 4-1969.

READ AND USE
CLASSIFIED ADS
DAILY

SAVE MONEY. ASK FOR OUR SPECIAL SIX-TIME RATE FOR YOUR NEXT CLASSIFIED AD.

"Zoning By-law, 1956, Amendment By-law (No. 64), 1962"
CITY OF VICTORIA
NOTICE OF HEARING

Notice is hereby given that all persons deeming their interest in property affected by the proposed "Zoning By-law, 1956, Amendment By-law (No. 64), 1962," will be afforded an opportunity to be heard on the matters contained therein, before the City Council at a public hearing to be held in the Council Chamber, City Hall, on THURSDAY, the 14th day of June, 1962, at TWO o'clock p.m.

Copy of the proposed By-law may be inspected at the office of the undersigned between the hours of 8.30 o'clock a.m. and 5.00 o'clock p.m. on Monday to Friday inclusive.

The said By-law provides for ONLY the rezoning from "Single Family" and "Multiple Dwelling," to "Two-Family" of all of the lots in the area bounded by Lee Avenue, Fort Street, Richmond Road and the City Boundary. (Case of Royal Jubilee Hospital.)

M. F. HUNTER,
City Clerk.

City Hall,
Victoria, B.C.,
8th June, 1962.

Department of Public Works, Ottawa
TENDERS

SEALED TENDERS addressed to Secretary, Department of Public Works, Room B-322, Sir Charles Tupper Building, Riverside Drive, Ottawa, and endorsed TENDER FOR ALTERATIONS TO EIGHTH AND NINTH FLOORS, CUSTOMS BUILDING, VANCOUVER, B.C., will be received until 3.00 p.m. (E.D.S.T.), WEDNESDAY, JULY 4, 1962.

Plans, specifications and forms of tender can be seen, or can be obtained on deposit of sum of $75.00 in the form of a CERTIFIED bank cheque to the order of the RECEIVER GENERAL OF CANADA through: Chief Architect, Room D-715, Sir Charles Tupper Building, Riverside Drive, Ottawa; District Architect, 1110 West Georgia, Vancouver; District Office, Room 211 Customs Building, 816 Government Street, Victoria; and can be seen at the Builders' Exchange at Vancouver and Victoria, B.C.

The deposit will be released on return of the documents in good condition within a month from the date of reception of tenders. If not returned within that period the deposit will be forfeited.

To be considered each tender $25,000 and over must:
(a) be accompanied by one of the alternative securities called for in the tender documents.
(b) be made on the printed forms supplied by the Department and in accordance with the conditions set forth therein.

The lowest or any tender not necessarily accepted.

ROBERT FORTIER,
Chief of Administrative Services and Secretary.

CHATTERTON:

Price Boosts 'Inexcusable'

Devaluation of the dollar does not affect prices of Canadian products sold in this country, Esquimalt - Saanich Conservative George Chatterton said Thursday night.

Only eight people turned out for his election campaign meeting at Brentwood Women's Institute Hall.

"There is no excuse for any Canadian manufacturer to raise the prices on his goods," Mr. Chatterton said.

NO CONNECTION

"There is just no connection between the purchasing power of the dollar in this country and that established in the world market. The two are entirely different.

"The devalued dollar does not, therefore, affect Canadian made goods sold in Canada."

Mr. Chatterton echoed Prime Minister Diefenbaker's statement that the government would take stern measures against any firm raising its prices with the dollar devaluation as an excuse.

'VAST LIE'

He said Liberal charges that the Tory government had "ruined" Canada are "a vast lie."

"In the past we did what we did. In the present we promise nothing. But we will do what is to be done in the future."

Mr. Chatterton also said Canada cannot hope to solve the Hong Kong refugee problem, but Mr. Diefenbaker had made the gesture of help by offering to admit 100 refugee families to this country.

Bakers Determined To Increase Prices

TORONTO (CP) — A spokesman for Metropolitan Toronto bakers said Thursday night the price of bread definitely will go up, regardless of Prime Minister Diefenbaker's warning Thursday at Magog, Que.

"I would like to have Mr. Diefenbaker in my shop and show him my costs," said Guenthier Guennel, president of the Associated Retail Bakers of Metro which represents 80 shops.

"I would love to talk in front of some of these politicians to make my position clear."

Lower value of the Canadian dollar in terms of U.S. funds has been blamed for price increases announced or predicted this week by bakeries, some gasoline refineries and airlines running trans-atlantic routes.

F. A. Riddell, president of Weston Bakeries Limited which forecast a boost of two or three cents a loaf earlier this week, said the Canadian Wheat Board passes price increases on to millers who in turn pass them on to bakers.

If the price of wheat rises to $2.19 a bushel, as mentioned recently by Agriculture Minister Hamilton, Mr. Riddell said the cost of a 1½-pound loaf would rise 1.37 cents over the level of December, 1960.

Gordon Woods, vice-president of sales for Trans-Canada Air Lines, said in Montreal trans-atlantic fares would go up eight per cent July 16 because the International Air Transport Association agreement between all carriers stipulates international fares be paid in U.S. currency.

Fair Buses Get Good Response

Response to a new Victoria-Seattle bus service has been good, according to the operators of Century Bus Line which started in business here Thursday with two reconditioned vehicles.

A spokesman for the firm said that while business was not heavy on the first day, bookings have been received for the balance of the month.

Century Bus Line partners Oscar Johansen and Rex Welland have a six-month certificate to operate between their terminal at 2524 Douglas Street and the terminal of the Century 21 monorail in Seattle.

An application for a permanent licence will be heard in Olympia, Wash., next week.

ENTRIES
VANCOUVER

FIRST RACE—$975, claiming, for four-year-olds and up, bred in Canada, six furlongs:

Sir Lea (Miller)	117
Song Time (Broomfield)	115
Winmar (Longo)	120
Nadebt (Richardson)	115
Robern (Dixon)	120
Pollys K.O. (Dale)	120
Baby Rose (Dominguez)	115
Doree Dee (Clink)	115
Saanich Prince (Ventrella)	120
Green Again (Coppernoll)	117
Also eligible—	
Gail Circle (Ulrich)	115
Capt. Danny (Ulrich)	120
Rossburn (Dailey)	120
Little Edna (Coppernoll)	115

SECOND RACE—$975, starters' allowance, for four-year-olds and up, bred in Canada, six furlongs:

Keats Island (Broomfield)	115
Eskbank (Dailey)	120
Davendel (Guthrie)	108
Shady Lea (Miller)	120
Dusty George (Nishimoto)	115
Abcan (Demello)	120
Morning Help (Atkins)	115
Lady Flag (Clink)	115
Gallant Hawk (Dixon)	117
Prince Pepi (Martinez)	120

THIRD RACE — $975, claiming, for three-year-olds, six furlongs:

My Boy Mike (Broomfield)	110
Abaft (Clink)	104
More Majorum (Richardson)	115
Sudsysan (Miller)	115
Bay Rock (Demello)	109
Sue Darshan (Ulrich)	104
Small Return (Dixon)	112

FOURTH RACE—$975, claiming, for four-year-olds and up, mile and 70 yards:

El Free (Dale)	120
Trap Shooter (Broomfield)	120
Hi Mr. Bountiful (Coppernoll)	120
Our Butch (Dixon)	117
Blue Alta (Richardson)	112
Sir Jungle (Guthrie)	110
Food Work (Quinn)	117
Mays Comet (Clink)	120
Bobs Mistake (Demello)	117
Glo-Reign (Ventrella)	107

FIFTH RACE — $975, allowance, for three-year-olds and up, six furlongs:

Now Oriater (Dailey)	110
Kontratak (Demello)	113
Moolah Melle (Clink)	109
Minstrel Man (Broomfield)	120
Rising Mist (Dixon)	120
Cady Reigh (Guthrie)	108
Brobelle (Atkins)	112
Smoke Fighter (Gomez)	107
Bettys Webb (Martinez)	109
Meadows Drive (Richardson)	117
Also eligible—	
Knockembhue (Dominguez)	112

SIXTH RACE — $1,100, Invitational Handicap, for three-year-olds and up, six furlongs:

Desert Fire (Clink)	111
Pepperoni (Broomfield)	118
Totem Hawk (Dixon)	114
Chickamen (Richardson)	112
Mega Var (Dominguez)	109
Marjudy (Coppernoll)	111
Tollcross (Dailey)	112

SEVENTH RACE—$2,000, Sun Handicap, for three-year-olds and up, mile and 70 yards:

Trial Jury (Dixon)	113
Syrinx (Miller)	111
Joncor (Ulrich)	113
Blue Hawk (Dailey)	113
Son Of Donn (Dominguez)	114
Mister Boggs (Richardson)	116
Treasure Quest (Broomfield)	116
Midmarajah (Dale)	116

EIGHTH RACE—$975, starters' allowance, for four-year-olds and up, one mile:

Betsy Lou (Clink)	107
Tallyco (Quinn)	115
Hardluck Barney (Longo)	115
His Jimmy (Coppernoll)	117
Tranent (Dixon)	112
Leegrant (Arnold)	112
Super Chance (Demello)	117
Rondocal (Martinez)	112
Prince Alfred (Dominguez)	117
Frosty News (Richardson)	115
Also eligible—	
Rose Anna Lea (Guthrie)	100
Val Read (Crosser)	115
Jay M Jay (Broomfield)	117
Myohnie (Atkins)	103

SUB RACE—$975, claiming, for three-year-olds and up, six furlongs:

Ednas Wonder (Goodwin)	115
Marcam Red (Dixon)	120
Campus Moon (Kunitake)	113
Mr. Mouche (Coppernoll)	109
Flash Damion (Fernandez)	120
Razmi (Guthrie)	105
Bud Ole Boy (Quinn)	116
Geem Girl (Dailey)	110
Tomander (Dominguez)	117
Cee Ay Es (Clink)	120
Also eligible—	
Lazy Lady (Broomfield)	109
Trial Cook (Dominguez)	109

First post 2 p.m.

SELECTIONS

1—Sir Lea, Song Time, Polly's K.O.
2—Prince Pepi, Gallant Hawk, Shady Lea.
3—Sudsy San, More Majorum, My Boy Mike.
4—Glo-Reign, El Free, Hi Mr. Bountiful.
5—Now Oriater, Moolah Bells, Rising Mist.
6—Pepperoni, Desert Fire, Mega Var.
7—Midmarajah, Treasure Quest, Trial Jury.
8—Hardluck Barney, Tranent, Frosty News.
One best: Pepperoni.

PHILIP IN N.Y.

Wildlife Threat Serious

NEW YORK (CP) — Prince Philip paid a flying visit to New York Thursday night to plead for better conservation laws and practices.

Ending a five-week visit to Canada, the prince flew from Vancouver by way of Toronto to address a dinner at the Waldorf - Astoria Hotel launching the World Wildlife Fund in the United States.

He returned to London by air today.

Prince Philip, who piloted the two - engined aircraft that brought him here from Toronto, has been attending sessions in Canada of the Second Commonwealth Study Conference, of which he is chairman.

At Thursday night's dinner, the prince told 1,500 guests that 250 species of animals and birds are threatened with extinction because of the "sheer callousness of mankind."

He called for international backing of the Wildlife Fund, of which he is British president.

Prince Philip noted that 100 species of animals and as many birds—"species that took at least 2,500,000 years to develop"—have become extinct in the last 2,000 years.

THE FARMERS'
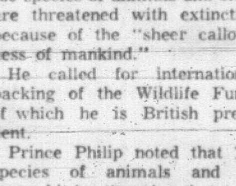
AUCTION
4251 Blenkinsop Road
Saturday, June 9—1.30 p.m.
From the Estate of
D. E. Smith, Deep Cove
We will sell:
15 Grade Ewes, 12 Lambs (some black), One Ram. Also Hereford Heifer, Milking Cow, Feeder and Veal Calves, Welsh Pony.
25-TON JACK
Garden Power Rotovator
Like new,
14-ft. Runabout
40-h.p. Outboard
Trailer. Complete.
FURNITURE: Single Hollywood Bed, Radio Combination, Cyelos Oil Range, Garbage Burner, Bicycles, Play Pen, etc.
Bring What You Have For Sale
ALEX OLSON
EV 6-4114 GR 7-3638

3 SOLUTIONS OFFERED

Home Care Plans Ease Hospitals

EDMONTON (CP) — Solutions to three problems faced by hospitals were suggested Wednesday during the Canadian Hospital Association convention.

Dr. L. O. Bradley of Winnipeg said hospital-operated home care plans could help relieve bed shortages and place care of patients on a more personal level. Dr. Bradley is administrator of Winnipeg General Hospital and past president of the Associated Hospitals of Manitoba.

Dr. Lawrence E. Ranta, associate medical director of Vancouver General Hospital, said social workers should be employed by all hospitals to "turn treatment into care."

The economic "squeeze" placed on hospitals in many provinces by provincial government agencies running hospital insurance plans could be partially solved by planning hospital construction on a regional scale, said J. A. McNab of Toronto, director of the Ontario Ho ngog)services branch.

Dr. Bradley told of a hospital-operated home care plan which operates in Winnipeg, treating about 100 patients at a time.

EXPLAINS HOME PLAN

He said home care plans should be centrally administered, closely allied with hospitals and selective in the patients accepted.

Crippled children, arthritic cases, terminal cancer cases and others would benefit from being in the atmosphere of their home rather than an "impersonal" hospital.

Dr. Bradley said good co-operation from social workers, the community, service groups such as the Victorian Order of Nurses and women's auxiliaries, and doctors in the hospital operating the plan were necessary for success.

He said the Winnipeg plan released about 35 hospital beds for treatment of short-term patients.

Dr. Ranta criticized doctors and nurses in Canadian hospitals for becoming so specialized they no longer saw the patient as a human being.

PRAISES SOCIAL WORKERS

He said the only persons who can give patients the personal, psychological, humane care they need are social workers.

Every hospital should have a social worker on its staff, he said, to advise doctors and form a bond between doctors and patients. There was a shortage of social workers on hospital staffs.

Mr. McNab told the convention hospitals are major industries and should be subject to large-scale planning.

He said hospitals in many provinces were suffering financial hardship because of the budgeting controls imposed by government hospital insurance paying agencies.

Costs could be cut if construction and location were planned with a view to having two or more hospitals share doctors and administration staff and divide up some functions.

Planning, he said, also could increase co-operation among hospitals on public health programs, home nursing care schemes and out-patient services.

Harbor level at Montreal, one of the world's great inland seaports, is 58 feet above sea level.

KILSHAWS
1115 FORT ST.
AUCTION
TONIGHT AT 7.30
Living, Dinette and Bedroom Suites
Davenos and Chesterfield Suites
Colonial 2-Pc. Hide-a-bed (Cost over $400)
Mr. & Mrs. Bedroom Suites
De Luxe Coppertone and Chrome Dinettes
Jacobean Oak
Nest of Tables and Console Table
Chests, Wardrobes, 9' Sets Shelving, Coffee and Occasional Tables, Lamps, etc.
9x14 British India and other Rugs
24" Apt. Electric Ranges
Refrigerators
Washers, Vacuums, TV Sets
3-Pc. Queen Anne Plated Teaset
China, Glassware and Bric-a-Brac
Open daily for your inspection
Kilshaws Auctioneers Ltd.
1115 Fort St. EV 4-6441
For your sale or cash guaranteed appraisal Call Kilshaws.

LUNDS
AUCTION
SATURDAY — 9.15
CARS - BOATS
1956 MONARCH
4-DOOR HARDTOP
Partially Customized
Radio - 64,000 Miles
1955 VAUXHALL
"WYVERN" 4-Cylinder
12' BOAT and TRAILER
FLAT-BOTTOM BOAT
View until Saletime
Capacity Selection
FURNISHINGS - RUGS
APPLIANCES
"LECTROMOWER"
SHOEMAKER'S EQUIPMENT
Powered Shoe Finisher, "Skiver," Shoe Patcher, Leather Cutter, Etc.
RUBBER-TIRED CEMENT WHEELBARROW
3 Small Bathtubs and Sinks, Water Lawn Roller, Few Garden Tools, Refrigerators, Washers, Etc.
MR. AND MRS. BEDROOM SUITE
TWO HIDE-A-BEDS
Chesterfield and Bed-Chesterfield Suites, Chest of Drawers, Dressers, Dinette Suites, China, Kitchenware and Miscellaneous Items from a Hardware Shop.
BEDDING-OUT PLANTS
View from 8 a.m. to Saletime.
LUNDS AUCTIONEERS & APPRAISERS PHONE EV 6-3308
926 FORT STREET

PLANT
WHAT
YOU
LIKE
BUT
PROTECT WITH
Niagara
To make sure everything you plant grows strong and healthy, Niagara makes products for every lawn and garden use.

POMO-GREEN—Just one application gives positive protection to your roses. Kills bugs; controls blight and fungus diseases. Get all your Niagara products at the stores listed on this page.
NIAGARA BRAND CHEMICALS, Burlington, Ont.

POMOGREEN
STELCK'S HARDWARE
Hillside and Quadra
1337 Esquimalt Road
EV 5-1722

POMOGREEN
Royal Oak Garden Centre
Cor. West Saanich Road and Pat Bay Highway
GR 9-1116

POMOGREEN
EATON'S OF CANADA
Phone EV 2-7141

POMOGREEN
SCOTT & PEDEN LTD.
506 Cormorant EV 4-7181

MAKE DAD THE "HANDIEST MAN" AROUND . . . GIVE HIM BLACK & DECKER POWER TOOLS*
*Quality and power—that cost no more!

For hedges with a professional trim
UTILITY HEDGE TRIMMER!
Cuts, trims, shapes hedges, bushes and shrubbery with 3000 cutting strokes a minute! Cuts a full 13 inch swath quickly, more efficiently. Does it all faster, with more professional looking results. Really makes the toughest of all gardening jobs easy! See Your Dealer for a Seven-day Free Trial.
U-3400 - LAWN TRIMMER AND EDGER
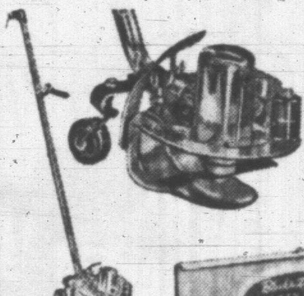
Neatly trims grass and weeds along fences, walls, under shrubbery, giving professionally-cared-for looking lawn. Converts to edger with quick twist, for well groomed walks, driveways and patios. Seven-day Free Trial lets you see for yourself
U-405
FIX KIT
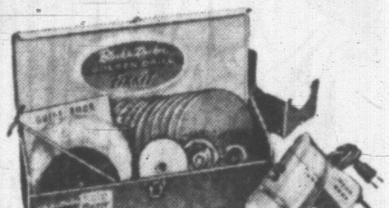
¼" drill with sanding discs, wire wheel brush, polishing bonnet, drill stand and range of bits—all in sturdy steel box. Ideal for a host of summer jobs.
NEW U-440
UTILITY SANDER

Sands flat, curved or irregular surfaces with and across the grain! Gear driven with available dust collector attachment.
U-400
UTILITY DRILL
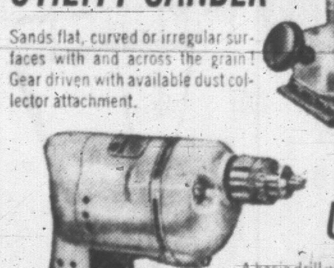
A basic drill with versatility—it sands, buffs, drives all B & D attachments as well. The perfect tool to start a home workshop!
HOW TO CHOOSE AND USE POWER TOOLS
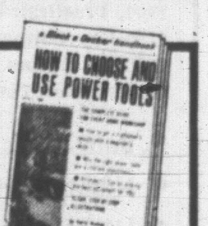
The complete guide for every home workshop, written especially for Black & Decker—with clear, step-by-step illustrations—25¢ at your dealer or write Black & Decker, Brockville, Ont.
For Black & Decker factory-operated service centers consult the Yellow Pages of your phone directory.
B&D Black & Decker Brockville, Ont.
More from Canadians — More for Canadians
SEE B & D PRODUCTS AT YOUR LOCAL HARDWARE DEALER

Shell Used in '57 NDP Informs Wyatt

H. A. L. Fanthorpe, New Democratic Party candidate for Victoria in the June 18 federal election, today accused the city council perpetrating an affront to the democratic principle of a free country in refusing to allow his party to hold a rally at the Cameron band shell in Beacon Hill Park.

He said city manager C. C. Wyatt is mistaken in saying there is no precedent for political parties using the band shell.

Mr. Fanthorpe said he, Dr. J. M. Thomas and Victor Williams had spoken at a CCF rally there in 1957.

"Denial of the band shell is a dog-in-the-manger attitude being adopted by partisan council members, as it was implied other parties have not requested the shell.

"The reason we wanted to use the shell was to encourage the public to hear the facts and issues of the election in a different atmosphere—beautiful Beacon Hill Park.

"I believe that Ald. Toone has taken a stand which the majority of citizens will applaud, regardless of political beliefs."

(Ald. A. W. Toone supported the NDP request for the band shell in the parks committee meeting Wednesday that denied it, saying "are we going to legislate free speech in this committee?")

"When Mr. Wyatt said he looked through his file and found no correspondence on the previous rally, perhaps that letter went the same way as the first letter this time requesting use of the pavilion."

NDP officials say their application to use the shell was held up because city officials claimed they never got the first letter making the request.

"I have spoken with the mayor on this subject," said Mr. Fanthorpe, "and have asked him to investigate the situation.

"We do not expect to drop this until all the facts have come to light."

U.S. Smoking Probe

WASHINGTON (UPI)—The federal government Thursday ordered the establishment of an advisory committee to study the impact of smoking on health and "make whatever recommendations may be appropriate.

EATON'S

Young Sophisticate Shop

"Espresso" Stripes for Night-time Glamour

Pert, Practical, in Drip-Dry Cottons! Brilliant Stripes and Co-ordinated Plain Colours!

- Baby Dolls
- Night Shirts
- Night Shirts and Shorts
- Dusters
- Capri Pyjamas

Smooth, soft "Tex-made" cottons, don't care if you never iron! They're wrinkle and soil-resistant, stay fresh-looking longer. Easy to wash . . . dry extra quickly . . . and won't shrink more than 2%. And you take your choice of small, medium or large at this pint-size price! Each or set **2.98**

EATON'S—Young Sophisticate Shop, Second Floor, Phone EV 2-7141

THE T. EATON Co CANADA LIMITED

EATON'S Father's Day Gifts for The Top Man on the Family Totem

Sunday, June 17th, Show Him He's the Big Chief

Whether Dad's still a Young Brave, or qualifies as Wise Grey Elder, EATON'S has the gifts he wants most. Show him he's truly Head of the House . . . lavish him with gifts . . . make them either practical or luxurious . . . do it all with little wampum . . . Use your EATON Account with No Down Payment!

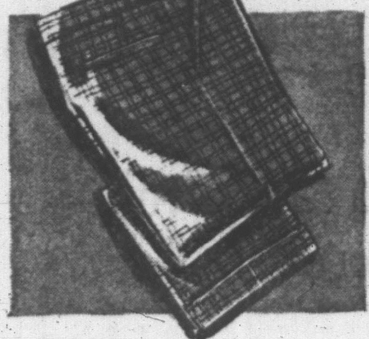

Casual Slacks

Heat-beaters of cool cotton sateen, in a neat checked pattern. Pleatless style with self belt, and quarter top pockets. Zipper closing. Available in subdued checks in green or grey. Sizes 30 to 40. Pair **6.95**

EATON'S—Men's Wear, Main Floor, Phone EV 2-7141

Socks by the Score

Whether he's sports-loving or ultra-conservative, here are socks to please him!

Crew Socks—Fine-rib wool and nylon blend. All white with striped top. Pair **1.25**

"Happy Foot" Health Socks—Absorbent sole, cushioned with cotton, plain shades. Sizes 10 to 13. Pair **1.00**

EATON'S—Hosiery, Main Floor, Phone EV 2-7141

No-Iron Birkdale Shirt With Good-Looking Tie

The sure-to-please gift . . . a handsome shirt with no-iron qualities that make it a joy to own! Fine white cotton with fused collar and convertible cuffs, for either links or buttons. Sizes 14½ to 17½, 32 to 35" sleeve.

Ties to accent his suit, in selected domestic fabrics, from our regular 1.00 range.

Shirt and Tie Set. **5.00**

EATON'S—Men's Wear, Main Floor, Phone EV 2-7141

Top Flight Gift . . . Golf Shoes

Choose from this excellent assortment at EATON'S . . . nationally known brands, carefully crafted for lasting comfort and endurance.

"C. & E. Lewis" English-made golf shoes with calfskin uppers, leather lined. Moccasin toe, leather sole, replaceable studs and stormwelt construction. Brown only. Sizes 8 to 12. Pair **19.95**

"Hush-Puppies" Lightweight brushed pigskin treated to achieve glove-softness, water repellence and soil resistance. Replaceable studs. Sizes 6 to 12. Tan only. Pair **14.95**

Birkdale EATON'S own brand. Three-eyelet tie with moccasin toe and replaceable studs. Lightweight leather uppers in brown only. Sizes 6 to 12. **EATON Price**, pair **19.95**

EATON'S—Family Shoe Centre, Second Floor, Phone EV 2-7141

Flatter Him With the Luxury of "Yardley" Soap, Cologne and Shaving Necessities

Formulated especially for men . . . with the brisk, cool fragrance of lavender, the masculine scent men of confidence appreciate!

Give him the Yardley gift best suited to his requirements . . . Cologne and After-Shave Lotion, or soothing Pre-Electric Shave Lotion and After-Shave Lotion. Other suggestions include the luxurious Yardley Shaving Bowl, Shower Talc or Yardley Shaving Foam. EATON'S has them all . . . choose one or several for a sure-to-please Father's Day Gift!

Yardley After-Shave Lotion and Cologne—Great favourites with Fathers of all ages. Set **1.85**

Yardley Pre-Electric Shaving Lotion and After-Shaving Lotion—Makes Dad's electric shaves feel so much smoother, cleaner, more thorough. Set **1.75**

New Yardley Soap for Men—Made especially for men's skin, with that refreshing Yardley fragrance. **3 bars 1.75**

Yardley's Men's Shower Talc—Each **1.25**

Yardley Shaving Bowl—Each **1.75**

Luxurious Yardley Shaving Foam—Each **1.25**

EATON'S Pharmacy Limited, Main Floor, Phone EV 2-7141

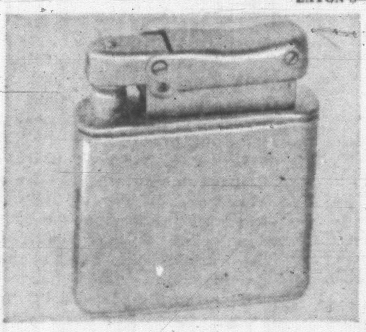

"Colibri" Lighter

For the Dad who deserves the very best, a precision made lighter, incorporating the simplest methods of refuelling, changing of flints, wick and cotton wool. It's handsomely styled, completely dependable. Each **6.95**

Other lighters from 1.00 to 14.95

EATON'S—Smokers' Accessories, Main Floor, Phone EV 2-7141

Razors by 'Philishave'

Two up-to-the-minute razors by a leading maker.

"Rotary Speedshaver" features 12 self-sharpening rotary blades. Self-lubricating brush-type motor and push-button cleaning. Each **16.97**

"The Speed-Flex" features rotary blade shaving heads that continuously adjust to the contours of the face. Each **23.95**

EATON'S—Razors, Main Floor, Phone EV 2-7141

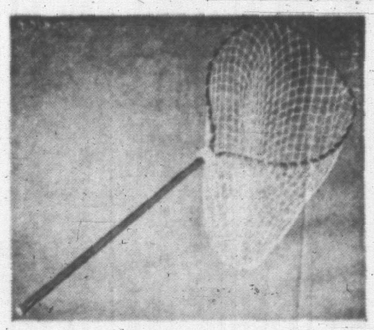

Landing Net

No excuses for big ones that get away when he owns this fine salmon net! Floating net with folding aluminum handle . . . makes for easy carrying and convenient storage. Strong nylon mesh controls fightingest fish! Handle approx. 36" long. Hoop approx. 25" in diameter. Each **10.95**

EATON'S—Sporting Goods, Main Floor, Home Furnishings Building,

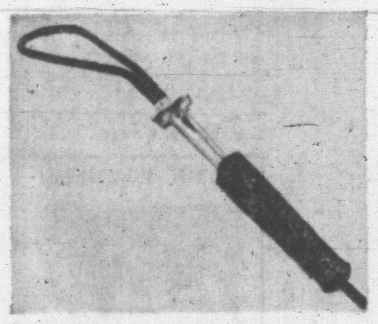

Electric Charcoal Lighter

No more puffing and blowing to get the barbecue alight! Quick and safe, eliminates the need for dangerous fluids. Eliminates odours that may spoil food flavour, too! Lifetime stainless steel tubular element, 500 watts, 120 volts A.C. or D.C. Bakelite handle and 6-foot cord. Each **4.95**

EATON'S—Housewares, Lower Main Floor, Phone EV 2-7141

"Fox in the Attic"

One of the hundreds of volumes available in our Book Department. This, a new novel by Richard Hughes, author of the best-seller "High Wind in Jamaica," is an authoritative work of extraordinary brilliance . . . the re-creation of a generation from 1923 to the present day. Each **4.50**

EATON'S—Books, Main Floor, Phone EV 2-7141

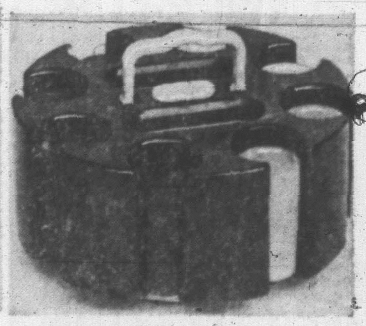

Poker Rack

Rates ace-high with any poker fan! This sturdy plastic rack holds red, white, blue and yellow chips, and is set on a revolving stand for easy access. Slotted to contain two decks of cards. A welcome addition to the home of any Dad who enjoys his poker game. Each, less cards, **9.50**

EATON'S—Stationery, Main Floor, Phone EV 2-7141

Father's Day Cards

We have them by the dozens! Cards designed to express your fondness exactly, whether you prefer the sentimental, or affection sparked with humour! Whichever you feel Dad would prefer, you'll find it in the wide selection of Father's Day cards at EATON'S. **10c to 50c**

EATON'S—Stationery, Main Floor, Phone EV 2-7141

Open 'til 9 p.m. Friday Saturday Store Hours: 9 a.m. to 5.30 p.m. Telephone EV 2-7141

THE T. EATON Co CANADA LIMITED

ADVERTISEMENT

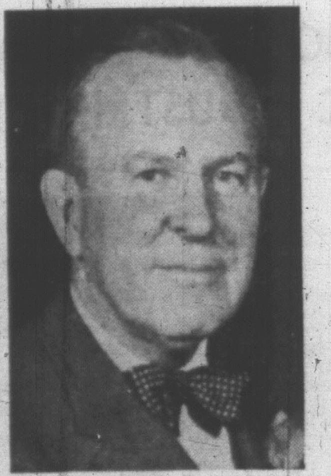

Hon. L. B. Pearson

send in the top team

The Liberal candidate in your riding is more than just a good neighbor and a worthy representative to look after your interests in Parliament. He is a member of an effective team that includes Canada's outstanding talent in every phase of national affairs. This team, united in mutual loyalty and trust under the Honourable L. B. Pearson, has the energy, ability and character to perform its promises. Send in the top team on June 18.

Vote Liberal

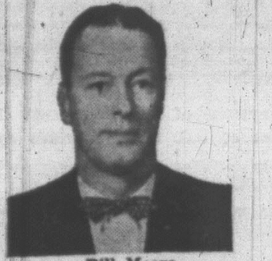

Bill Moore
1 Comox Alberni

John Saywell
2 Nanaimo

David Groos
3 Esquimalt Saanich

Jack Davis
4 Coast Capilano

Foster Isherwood
5 Victoria

Jack Nicholson
6 Vancouver Centre

Ron Basford
7 Vancouver Burrard

Grant Deachman
8 Vancouver Quadra

Arthur Laing
9 Vancouver South

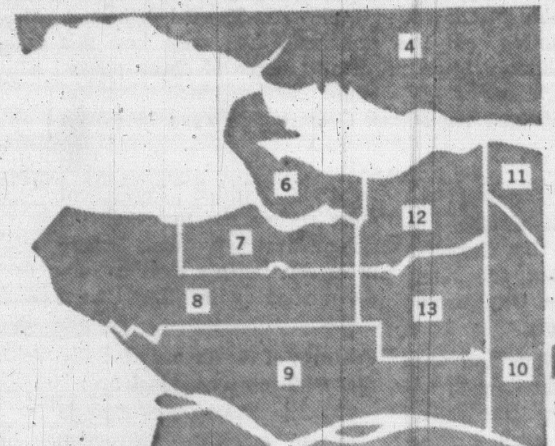

N. V. K. (Vic) Wylie
22 Yukon

Charles Graham
21 Cariboo

Jarl Whist
20 Kamloops

James Byrne
19 Kootenay East

Nick Oglow
18 Kootenay West

Frank Vallair
17 Okanagan Revelstoke

Elmore Philpott
16 Okanagan Boundary

Walter Ferguson
15 Fraser Valley

Toby Jackson
14 New Westminster

Doug Walker
13 Vancouver Kingsway

Marino Culos
12 Vancouver East

Warren Clark
11 Burnaby Coquitlam

Bill Trainor
10 Burnaby Richmond

Send in the top team

THE LIBERAL Challenge

Send in the top team

Published by the B.C. Liberal Association

June, 1962

"This is my hope;
This is my faith..."

L. B. Pearson

"Government can, and government must, supply the policies and climate in which progress can be made. It can manage the nation's business in a way that will get our economy moving . . . that will provide worthwhile jobs and good opportunities for all Canadians.

"But we will fail if we don't have more than just material progress . . . To achieve working democracy calls for effort and sacrifice by all citizens.

"The Liberal Party is dedicated to the proposition that it can do more than has been done in the past five years in building Canada to be great in national purpose.

"I am not in this job for the power and the glory . . . I am in politics because I sincerely believe in the Liberal party's policies and hopes.

"I have been in public service for many years. I have trained myself for the position I seek, and which I believe sincerely and humbly I can discharge.

"I ask for your support."

—From an address to the people of British Columbia, in The Queen Elizabeth Theatre, Vancouver, May 31, 1962.

LIBERAL VICTORY WILL PUT CANADA TO WORK

The Liberal program for progress is completely planned and ready for you to give it the go-ahead—ready for prompt action on such major problems as

- FULL EMPLOYMENT
- FIGHTING INFLATION AND COST OF LIVING
- MORE SENSE IN DEFENCE
- PENSIONS AND MEDICAL CARE
- FINANCIAL STABILITY
- SELLING OUR GOODS ABROAD
- IMPROVED RELATIONS WITH OTHER COUNTRIES
- HELPING B.C.'s BASIC INDUSTRIES

NO HOT WATER — Parents are not the only ones to feel the pinch of unemployment. Running hot water is a luxury that many unemployed can not afford.

WHEN YOU THINK of unemployment statistics remember that those numbers represent people and many scenes like these.

IT HAS HAPPENED HERE—At the latest count there were no jobs in Canada for 485,000 Canadians — a number approximately equal to the entire working force in British Columbia.

485,000 PERSONAL TRAGEDIES

Unemployment is No. 1 Obstacle to Canada's National Progress

JAMES BYRNE
Liberal candidate for Kootenay-East — long-time leader in labor affairs.

By JAMES BYRNE

No one expects that the stark hunger and desperate privation of the "dirty thirties" can ever recur in Canada. The "Bennett Buggies" and soup kitchens of that great unemployment crisis in the previous Tory regime were symptoms of a social disease for which partial remedies, such as unemployment insurance have been developed. But no matter how the effects of unemployment are cushioned, it is still a hopeless and tragic thing for any individual to be unable to work, or to find work, and forced to eke out existence on a pittance.

The expense of looking after the unemployed, and the loss of their wages and purchasing power, depresses the whole community and is a drain on the pocketbook of everyone who works.

The first thing on the agenda of the Liberal Government, on its return to service, is to wipe out the present disgracefully high rate of unemployment . . . bring it quickly back to the low level which has been achieved in the traditional Liberal "Good Times" of 1956, before the Tories took over. Under the current regime in Ottawa the barometer of unemployment has steadily climbed to record highs of as much as 719,000 in a frightening storm signal of another Tory depression. Before everything else, the new Liberal government will devote its energies and carefully planned policies to reversing this trend. It may take a little time, but it is Mr. Pearson's major campaign pledge that it can and will be done.

THE LIBERAL ANSWER:

Industrial Development to Create New Jobs

A Liberal government will lead Canadian industry into a new era of expansion

- TAX INCENTIVES FOR NEW COMPANIES
- TAX INCENTIVES FOR COMPANIES THAT EXPAND
- INDUSTRIAL ADJUSTMENT FUND for new ventures that can only show a profit after several years of breaking even or losing money.
- TRADE CHANGE ADJUSTMENT GRANTS to help companies expand to meet new markets and to help others affected by shifts in trading patterns to re-adjust to new conditions.
- RECONSTRUCT THE INDUSTRIAL DEVELOPMENT BANK INTO A VIGOROUS TOOL FOR EXPANSION.
- PROVIDE CAPITAL GRANTS FOR BASIC DEVELOPMENT IN DISTRESSED AREAS.
- MAKE CAPITAL GRANTS TO MUNICIPALITIES IN AREAS OF CHRONIC UNEMPLOYMENT.
- SET UP A FEDERAL AGENCY FOR AREA REHABILITATION.
- GIVE LEADERSHIP IN RESEARCH TO CREATE NEW INDUSTRY.
- MAP RESOURCES, BUILD ROADS AND ENCOURAGE POWER DEVELOPMENT.
- SPECIAL INCENTIVES FOR ATTRACTING NEW INDUSTRIES TO "ONE INDUSTRY" TOWNS.
- SET UP AN ECONOMIC ADVISORY COUNCIL.

LATEST FIGURES (April 18) 485,000 UNEMPLOYED

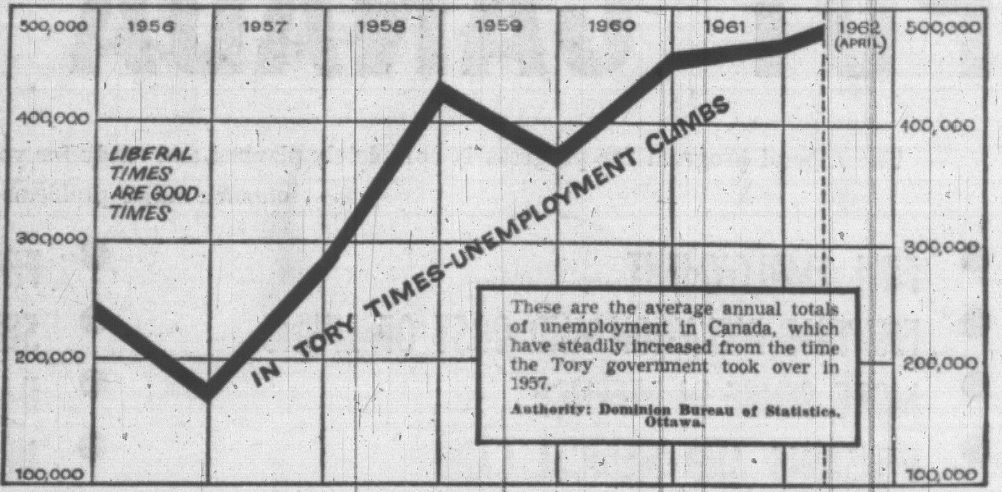

These are the average annual totals of unemployment in Canada, which have steadily increased from the time the Tory government took over in 1957.
Authority: Dominion Bureau of Statistics, Ottawa.

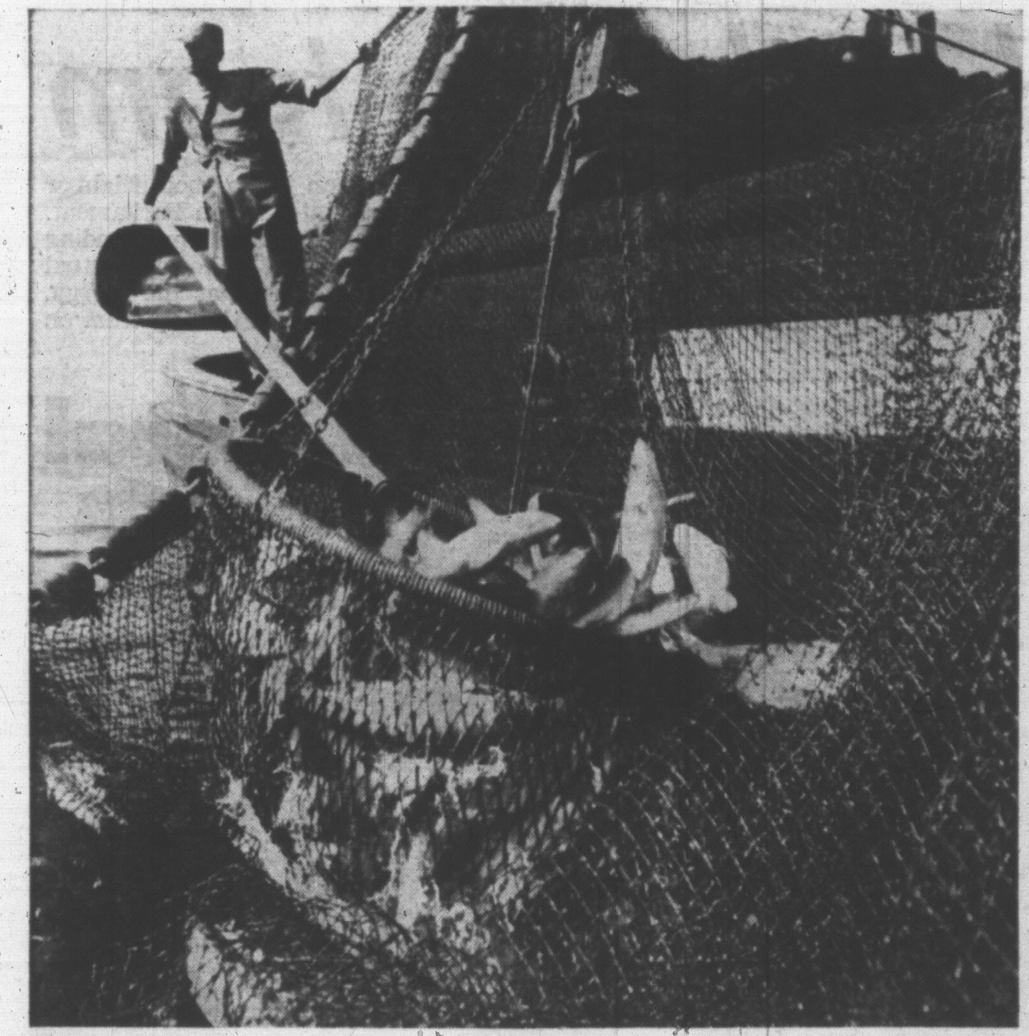

WEALTH FROM THE SEA—B.C. has a tremendous stake in the fishing industry, and its Liberal M.P.'s will be working to build it bigger and better.

First on the Liberal agenda is extension of the present three-mile limit to 12 miles, including Hecate Strait. This should be done now, without waiting for international agreement.

Other measures in the Liberal fisheries programme look toward bringing Russia under the provisions of the North Pacific Fisheries Treaty which now governs only Japan, Canada and the U.S.A.

In order to improve salmon runs and provide winter work for fishermen, a new Liberal government will immediately begin an aggressive program of stream clearance on all coastal streams, and build more breakwaters and small harbours along the coast. Development of deep sea tuna fishing and unified control over pollution of the sea and rivers, are among other practical things Liberals plan to do immediately to promote a prosperous fishing industry in B.C.

A BETTER DEAL FOR B.C. FARMERS—The three objectives of Liberal farm policies are—a better living for the farmer, preservation of the farm family unit, and providing domestic foodstuff at lowest possible prices to the B.C. consumer. The program includes (1) Protection of our soft fruit farmers from U.S. dumping;

LIBERALS BOOST B.C.'s BASIC INDUSTRIES

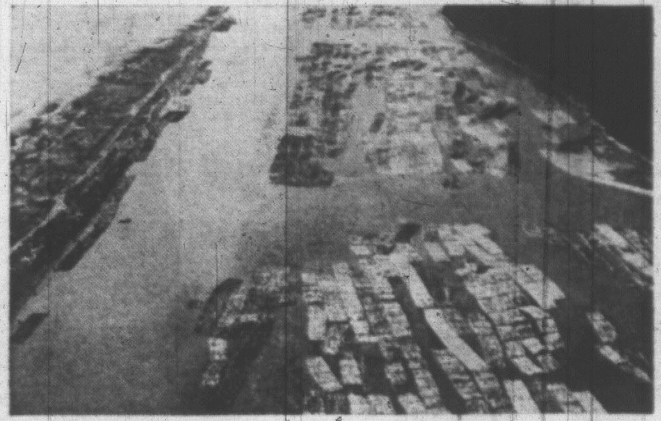

FOREST INDUSTRIES are keystone of B.C. prosperity. Tory dollar devaluation has brought threat of U.S. tariff reprisals against B.C. lumber exports.

PRACTICAL LIBERAL FARM POLICIES will make it attractive for young people to stay on the farm.

(2) Cheapest feed possible for feedlot operators, partly through more effective use of federal freight assistance;

(3) Practical guidance and assistance in marketing, financing of co-operatives, water conservation, agricultural research and development of new sources of revenue; and (4) More credit for farmers.

Full Speed Ahead on the Columbia

by Jack Davis, Liberal Candidate for Coast-Capilano—Engineer, Economist and director of Research and Planning for the B. C. Hydro Authority

DR. JACK DAVIS

For years the development of power resources in this province has been frustrated by lack of leadership in Ottawa and Victoria. There has been a great deal of talk but little activity on the Columbia. Not only has this stalling, deprived British Columbia of an important source of cheap power, but it has cost us jobs during a period of serious unemployment. Political manoeuvering has been substituted for action. Construction must be gotten under way and soon.

In this situation the Liberal Party stands out as the only party capable of bringing order out of chaos. We know that, **within a year** of taking office, we can get construction going on the Columbia on the best terms possible for Canada and B.C.

Re-examination Necessary

There is considerable evidence to indicate that Canadian interests were not adequately protected by the Ottawa and Victoria negotiators.

General McNaughton has stated bluntly that Canada has been "sold down the river." Whether or not such a statement is justified, Parliament must review the terms of the Columbia treaty and, where necessary, reach a clear cut understanding with the United States.

Features of the Treaty that require a second look are:

1—The Treaty ties Canada to a rigid construction schedule. The U.S., on the other hand, is free to build on a schedule which best suits its own requirements. We should have the same privilege.

2—Our right to divert either the Columbia or its tributaries within Canada on expiry of the treaty term must be clearly understood. And—

3—Before the Treaty is ratified there must be agreement as to the price at which we will sell our share of the downstream benefit power in the United States.

These are reasonable requests and there is every reason to believe that they would be granted by the United States without undue delay.

It is important to remember that we can proceed with the Columbia only if there is an end to inter-governmental wrangling. There must be the closest co-operation between Ottawa and Victoria, between Ottawa and Washington. This kind of co-operation is possible under a Liberal government. If a Liberal government is elected June 18 the Columbia River Project will receive primary attention to ensure a prompt start on construction.

WORLD TRADE . . . Cont'd from Page 5

THE CROWNING TOUCH—DEVALUATION

While the Tories are boasting about the impetus that devaluation will give the sales of Canadian products abroad — at cheaper prices, of course — they forget to mention two facts:

1. Any increase in trade resulting from the excessive devaluation of the Canadian dollar will be financed out of the pocket of Canada's working men and women through lessened purchasing power for their pay checks.
2. Excessive devaluation so under-prices some Canadian exports that reprisal tariffs may result. (For example, U.S. Secretary of State Rusk has ordered an investigation into B.C. lumber's domination of the U.S. Atlantic seaboard market at the request of U.S. lumbermen).

TRADE WITH BRITAIN—SHAMEFUL NEGLECT

Trade, both imports and exports, between Canada and Britain declined substantially during the Tory years despite Diefenbaker's promise to switch 15 per cent of Canada's trade from the U.S. to Britain. Worse still, the Tories added insult to injury. Three times the British asked Canada to consider a freer trade arrangement. Three times the Tories off-handedly rejected the offer.

The British offer should have been received in the sincere manner it was made. It should have been used as the basis for a down-to-hard-facts discussion on Canadian-U.K. trade problems and not as an excuse to embarrass Britain in its talks with the Common Market.

Similarly U.S. President's Kennedy's invitation to talk freer trade should have been accepted.

Under a constructive Liberal leadership Canada would invite Britain, the Commonwealth countries, the U.S., European Common Market nations, Japan, and any others who may be interested, to join in progressively reducing the barriers to world trade. (Such changes will bring dislocations to some Canadian industries, but the Liberals are prepared to cope with this. Adjustment grants will be made to industries affected by changing trade patterns, to enable them to firmly re-establish their economic practicality).

$230 a Month Pension Aim of Contributory Plan

HON. PAUL MARTIN
Formerly Minister of Health and Welfare

by Hon. Paul Martin

Establishment of a contributory pension plan will receive top priority from Canada's new Liberal government.

It represents a totally new approach to meeting the requirements of Canada's elder citizens in a changing society. It will not be a handout.

It will be financially self-supporting, geared to the growth in our economy, and will not require any addition to taxes.

The size of the pensions will rise year by year, as people retire after contributing to the new plan. Full pension rates—equal to a third of the retired person's earnings when he or she was working—will be reached in ten years.

It will mean a maximum contributory pension of $165 a month—making a total at age 70 of $230 for a single or widowed person, $295 for a couple, when combined with th basic pension.

$75 A MONTH BASIC

To help those already retired who will have no opportunity to make contributions under the Liberal plan, a minimum supplementary pension fund will be established. It will raise the basic pension to $75 a month for single people ($140 a month for married people) almost immediately. Participants will be able to choose between taking a pension at age 65 or waiting and taking a larger pension at 70. Those who are disabled or unable to work will be able to retire before 65. If a contributor dies the widow or orphans will receive the benefits.

PORTABLE PENSIONS

Under the Liberal plan, pensions will be fully portable. All working Canadians, both employees and self-employed, will be eligible. Contributions will st..rt at one-half of one per cent of earnings from the employee, and the same amount from the employer. **No one will lose pension rights he has built up under existing schemes.**

OLD-AGE ASSISTANCE

Old-age assistance payments, available in cases of need, will be increased by the Liberals, in co-operation with the provinces, to $75 a month. This assistance is now available for people between the ages of 65 and 70. But many companies which retire men at 65 retire women at 60. Under the Liberal program old-age assistance will be made available at age 60 to unmarried women and widows.

Health Costs Threat to Family Security

THIS IS THE LIBERAL ANSWER TO HEALTH COSTS

1. **Establish a medical care plan for all Canadians — Giving full weight to the invaluable advice of the medical profession and in co-operation with Canada's doctors.**
2. Retain freedom of choice for both patient and doctor.
3. No premiums or restrictive conditions for treatment.
4. **LEGISLATION TO PREVENT EXPLOITATION IN DRUG COSTS.**
5. Improve facilities for health care.
6. Expand the plan to include other burdensome costs, such as drugs, children's dental service, etc., as Canada's economy strengthens.
7. Through scholarships and loans enable more people to become doctors thus increasing the availability of medical care and attention, especially in areas where there are now too few doctors.

A cough that was the start of more than just another cold.

The sudden discovery of cancer.

A child crippled for life by polio and accident or illness.

These things happen every day to hundreds of Canadian families and each in a different way is the start of a drain on family financial resources that can cripple a family's security for years. Whole families getting by with less than they should as each member skimps and saves a penny to help foot the bill for sister's, brother's, mother's or father's unforseen illness.

THESE are the reasons why the Liberal Party has adopted Canada's strongest platform for a comprehensive medical care plan!

Today, more than ever before, the cost of protecting the health of a family can become an unnecessarily tragic burden. A Liberal government will dedicate itself to solving this problem.

In several Canadian provinces and in a number of other nations, partial or complete medical care plans already in existence have been studied and under a Liberal government Canada's plan will be prepared and implemented in such a way as to avoid the errors and pit falls inherent in most of the pioneer plans, including cost to the nation.

ENTENTE CORDIALE—The Hon. L. B. Pearson has lunch with Mr. Mendes-France, Premier of France, and host Sir Winston Churchill at No. 10 Downing Street.

COMMONWEALTH FRIENDS—Mr. Pearson enjoys a friendly meeting with Prime Minister Menzies of Australia, during his visit to Ottawa.

FRIEND OF THE UNITED STATES—Mr. Pearson (right) with Mrs. Kenneth Green greets Dean Rusk, U.S. Secretary of State, at a Canadian dinner in New York.

World Leaders Hope For Pearson Victory

By Elmore Philpott

ELMORE PHILPOTT
Liberal Candidate for Okanagan-Boundary and noted newspaper columnist.

To see ourselves as others see us would be a shock these days to most Canadians. The fund of International friendship which was built so high, and contributed to the climate of international co-operation that was one of our great national assets in Liberal times, has been almost entirely dissipated under the Tory regime.

According to the "Sunday Times" of London we have, for the first time, simultaneously antagonized both our closest friends, Britain and the United States. John Bull is rightly angered at our obstinate and short-sighted obstruction to Britain's entry into the European Common Market. Our points of friction with Uncle Sam are becoming steadily more serious. We self-righteously hounded one of our best and most prosperous customers, South Africa, from the British Commonwealth; we have brusquely cold-shouldered overtures for co-operation with our Latin-American neighbours in the Organization of American States; and we have unofficially but ruthlessly raised trade barriers against B.C.'s good customer, Japan.

With some notable exceptions behind the Red Curtain, we seem to have successfully alienated an impressive number of our former good friends, and all to no purpose.

The stagnation of our domestic economy at home, compared with the soaring prosperity of other free nations, and the drastic devaluation of our dollar in the world market place, gives other countries little reason for confidence in Canada, if we return the Tory government for another five years.

Canada needs the Liberal experience, and the Pearson touch, in world affairs. There is plenty of evidence to show that world leaders will welcome a Liberal victory. The return of L. B. Pearson as Prime Minister will do more than anything else to restore Canada as a responsible leader of the "middle" nations.

In London, when the Canadian election was announced, the Financial Post correspondent did a quick spot check. Amazingly he found that a British Conservative Cabinet Minister and four Conservative Under Secretaries were all pulling for the return of the Liberal government in Canada, and only three back-bench MP's looked for a Tory victory.

LIBERAL LEADER EFFECTIVE FORCE FOR WORLD PEACE

The friendly confidence which exists between Canada's L. B. Pearson and the heads of state of other countries is not simply due to his likeable personality and straight-forward nature.

He had served a thorough apprenticeship in international affairs long before he became the best known Canadian of his time, winner of the Nobel Peace Prize, and recipient of honorary degrees from 24 universities. Few, if any, Canadians have been so widely honored.

Much of the respect and affection in which he is held abroad, as well as at home, stems from his tireless and unswerving work for peace among nations. Over and over again his genius for negotiation has helped to settle contentious international issues.

He was chairman of the United Nations Committee which evolved the plan for partitioning Palestine and the establishment of the State of Israel, for which he was awarded the new State's Medallion of Valor. He played a leading role in the resolution of the Suez crisis, and was one of the three men who made up the U.N.'s "Cease Fire" Committee in Korea.

In 1952 he was elected President of the General Assembly of the United Nations, and was twice nominated for the post of Secretary-General. Both times his selection was vetoed by the Soviet Union.

When Mr. Pearson is Prime Minister it is expected that his enormous personal prestige, and vast experience, will again enable Canada to muster the so-called "middle" nations as a genuinely effective force for world peace.

Diplomacy prevents any public expression of opinion from the political leaders of other countries. Nevertheless, when Mr. Pearson was in Washington recently for a gathering of Nobel Prize winners, President Kennedy invited him for a precedent-breaking 45 minute private interview in the White House.

There have been many such significant indications that when Mr. Pearson becomes Prime Minister his personal prestige, as well as the policies of a Liberal administration, can quickly repair the damage which has been done to our good relations with other countries during the past five years.

NOBEL PEACE PRIZE—On December 11, 1957, all Canada was honored, when L. B. Pearson received the Nobel Peace Prize from Dr. Gunnar Jahn in Oslo.

MR. CANADA—Dag Hammarskjold, late Secretary General of the United Nations, confers before the session with his good friend L. B. Pearson.

COMMONWEALTH FRICTION — Prime Minister, MacMillan, of the United Kingdom, scarcely conceals his concern on historic visit to Ottawa, when Mr. Diefenbaker cold-shouldered suggestion for closer Commonwealth ties and mutual tariff concessions.

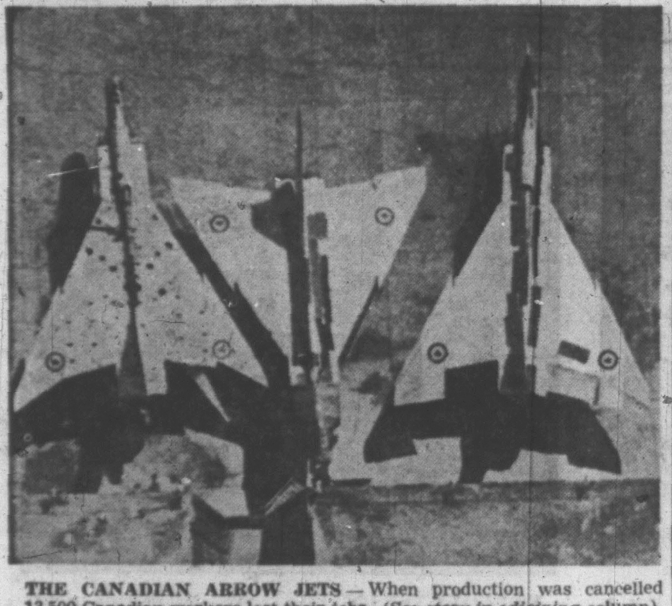

THE CANADIAN ARROW JETS — When production was cancelled 13,500 Canadian workers lost their jobs. (See story in adjoining column).

CENSORED!

(This space was reserved for a famous picture showing the actual destruction of the Arrow aircraft. Attempts were made across Canada to locate a print, but we were informed that all negatives and prints relating to this act of national vandalism have been suppressed.)

10,000 SCHOLARSHIPS:

Canada's Need: Better Trained Young People

Canada's most precious asset is its young people. The development of the nation will be geared to Canada's ability to educate its youth to cope with the problems of a complex, technological age.

Yet in the nation's cities, towns and villages there remain intelligent young people who face the future unprepared because their parents have no money to help pay university and technical institute fees. These fine young minds should not be wasted, we need them too greatly. At the same time it is increasingly obvious that the untrained are drifting more and more into the unemployment queues.

These are the reasons which caused the Liberal party to adopt a plan which ensures equality of educational opportunity to young Canadians wherever they live. A new Liberal government will move swiftly to:

— Make available 10,000 four-year scholarships each year. (One thousand will go to B.C. students).

— Provide interest - free loans for students needing money to further their education.

— Set up a Canadian Development Training Organization (CANDO) to help young Canadians develop new skills and assist in re-training older workers.

— Extend Family Allowances in cases where children continue at school beyond age 16 (the present limit).

In co-operation with the provinces a Liberal government will take steps to equalize educational opportunity in all areas, prosperous and otherwise, through financial grants.

National Defence

BILLIONS OF DOLLARS DOWN THE DRAIN

by Hon. Paul T. Hellyer, Former Associate Minister of Defence

HON. PAUL HELLYER

Speed is a relative thing. When the Canadian-built Arrow was test-flown for the RCAF in 1958 at 1400 miles per hour, it was the hottest aircraft of its type in the sky. For the Tory government, however, it was too slow — "obsolete by 1962," they said. So, at a cost of hundreds of millions of dollars, they scrapped it. More than 13,500 Canadians were thrown out of work. It was later estimated that a total of 50,000 workers and 650 Canadian industries were seriously affected.

We move to 1962 and find that those same Tory defence experts have now equipped the RCAF with the American-made Voodoo, a 1952 aircraft that went out of production in 1961. It performs essentially the same job for which the scrapped Canadian Arrow was successfully designed and produced. American manufacturers and workers get the profits, and Canadian airmen are deprived of a better aircraft specifically designed for their special needs.

But let's get back to the Tory ideas on speed. The government recently ordered the construction of eight destroyer escorts for the Canadian Navy. Their primary purpose, says the government, will be to destroy enemy submarines. Unfortunately they can't travel as fast on the surface as the new Soviet submarines can travel under water. Maybe it's better that they can't catch them, because naval experts agree that they will be obsolete before they are completed and will stand little chance against an enemy of superior speed and more modern design.

This same pattern of confusion, colossal waste and cabinet indecision runs through the Conservative government's nuclear policy—if indeed it can be referred to as "policy." External Affairs Minister Green refuses any suggestion of equipping our forces with nuclear weapons, but Defence Minister Harkness (the one-man U.S. export market) buys American-made Bomarc missiles designed for nuclear warheads and useless without them. More millions wasted, more jobs created by the Tories **in Seattle** while half a million Canadians are out of work.

If our defence expenditures were of a minor nature—or if they provided us with any measure of real protection — then perhaps the Tory extravagances might be forgiven. But this terrible drain on our national resources, which has failed to provide our fighting men with adequate tools for their job, is contributing to the run on our dollar and piling up a bill that future generations will be hard-put to pay.

SENSIBLE LIBERAL DEFENCE POLICIES

1. Strong support for the indispensable North Atlantic Alliance—co-operating in warning systems and other continental measures, but leaving the retaliatory powers of nuclear weapons to the U.S. which possesses more than adequate nuclear strike potential.
2. Concentrate on strengthening conventional forces to keep local wars from developing into world conflagrations. We must equip our Canadian forces with the best equipment available — modern weapons, rapid air transport and the latest in naval troop carriers and assault craft. A new Liberal government will press for the formation of a permanent United Nations "police force" and Canada will play a lead role, not for war but to maintain world peace.
3. Provide our navy with that kind of equipment that will enable it to play a more effective role in the preservation of peace.
4. Eliminate waste and encourage participation by Canadian industry in the production and development of those weapons needed for our defence.

VOODOO DEAL HOODOO'D BY DIEFENBAKER DELAY

A $200,000,000 defence blunder by the Tory Prime Minister has been revealed.

In the Spring of 1961 Canadian representatives in Washington had concluded arrangements for an even trade of 24 Canadian cargo aircraft for 64 American Voodoo military jets.

The proposal was a tremendous potential boost for the Canadian aircraft industry and the thousands of workers who would have been employed by Canadair to produce the cargo aircraft. It fell through, because of an incredible piece of Diefenbaker dilly-dallying.

The only thing lacking was the Prime Minister's signature on the agreement, which gathered dust in his office from May, 1961, until September. By that time the American patience was exhausted, and they could wait no longer. They obtained their cargo planes elsewhere, and the deal was off.

One particularly favourable feature of the proposal was that Canada could have traded the Voodoos back for the cargo planes at any time. Since the big aerial freighters have an economic life of 25 years, and fighter planes are obsolete in three or four years, this meant that Canada could have enjoyed the best of both sides of the bargain. When our fighters became useless, we could have exchanged them for the immensely valuable cargo aircraft at no cost whatever.

The saddest part of the story is the price tag attached to this incredible Tory mistake. Canada had to have the Voodoos to replace the superior Canadian made Arrows previously rejected by the government. When the Tories finally got around to making a new deal with the U.S., they had to agree to take over operation of the "Pine Tree" line of radar defence across Canada at a cost of $20,000,000 every year. Before the story is ended it will cost the taxpayer **a conservative** $200,000,000.

R.A.F. Wanted to Buy Our Arrow

A further sidelight on the disastrous case of the R.C.A.F. Arrow aircraft has now come to light.

At the time it was developed under the Liberal government it was the most advanced jet interceptor in the world. When the Tory government cancelled the program six aircraft had actually been produced and test flown.

The Royal Air Force, through the British Government, made an offer to Canada of $2,500,000 each for any that we would sell, but the Tory government refused. It obviously could not afford to have these planes that they had condemned, flying successfully in the skies of Europe as the pride of the R.A.F.

Worse than that—in a supreme act of national vandalism they ordered every one of the existing aircraft physically destroyed. They were cut to pieces with acetylene torches.

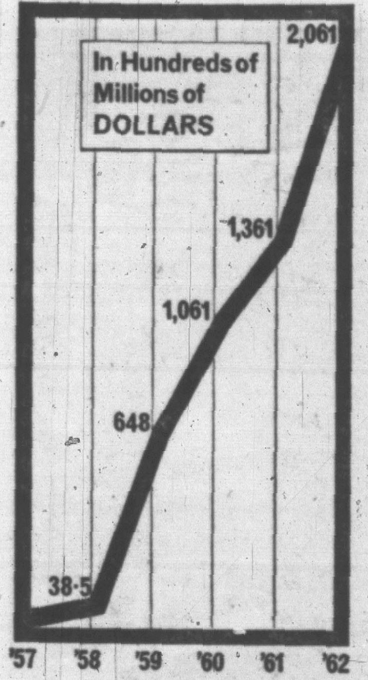

National Debt Explosion

Tory Finance Minister Donald Fleming has added *more than one million dollars* a day to Canada's debt. The man who promised Canadians balanced budgets has overspent by more than two billion dollars since he took office. He increased the cost of servicing Canada's debt by 54.6% (interest and other charges) THIS DOES NOT TAKE INTO ACCOUNT the government's $900,000,000 piracy of the Unemployment Insurance Fund, $165,000,000 waste of the special Defence Fund or estimated $500,000,000 loss in Canada's Foreign Exchange Fund! He has increased the debt $174 for every man, woman and child in Canada!

Liberal Fundamentals For A Sound Economy

1. Cure Unemployment

Liberals pledge to reduce unemployment to one-third of its present rate. Since the Tories took office Canada's unemployment has consistently been TWICE what economists call sound for a growing country. In mid-summer peak employment periods over 5% unemployment has been seen under the Tories with 10 and 11 per cent unemployed in the winter despite massive federal expenditures on make-work winter projects. Last winter 700,000 Canadians were out of work.

2. Manage the Nation's Finances Well

Confidence must be restored in Canada's growth and in the ability of Government to meet its responsibilities. Liberal financial policies will restore the buying power of the Canadian dollar *as quickly as possible; check inflation.*

3. Expand Foreign Trade

Positive action on foreign trade matters is long overdue. Liberals will explore every avenue for improving Canada's trade relations — starting with our **friends.**

INFLATION TO RESULT

Tory Bungling Brings 14¢ Drop in Dollar

By Jack Nicholson

JACK NICHOLSON, Liberal Candidate for Vancouver-Centre, leading businessman, lawyer, economist.

In only five years, Tory mismanagement of Canada's financial resources has knocked the Canadian dollar from a six per cent premium position to an eight cent discount in the U.S.

Liberal leader Lester Pearson has warned that the Tories' Finance Minister Donald Fleming, "is struggling desperately to prevent the dollar from sinking to the lowest level it has ever been." Fleming himself said, in his April budget speech, that a fixed rate of exchange might be premature and impossible to maintain.

Business writer Pat Carney in the Vancouver Province said, on May 4th, that Fleming's "apparent change of heart is not reassuring. The dollar was pegged in the face of reports that a disastrous run on our foreign exchange was in the making."

The causes were a stagnant Canadian economy, widespread unemployment and inability of Tory government to grapple with foreign trade and financial problems (five deficits in a row!)

INDECISION MADE IT WORSE

"If it had had the courage to do so several months ago" the government could have pegged the rate at 95c and held it.

—Dr. G. Neil Perry, Dean of the Faculty of Commerce & Business Administration, U.B.C., former official of the International Monetary Fund.

—Vancouver Province, May 4, 1962.

CARS, FOOD COST MORE

Prices for almost all commodities will rise sharply as a result of the dollar's devaluation. Canadian automobiles, all of which contain a number of expensive imported parts, will go up about $50 each. (Imported cars will go up even more!) Even Canadian flour will increase in price. Worst of all will be the rise in the cost of imports — many of them essentials. Increased cost of foreign-made goods will encourage some domestic manufacturers to raise prices. Higher prices will set wage demands in motion and the vicious circle that hits everyone hard—inflation—will be underway.

IN TORY TIMES—THE COST OF LIVING CLIMBS!

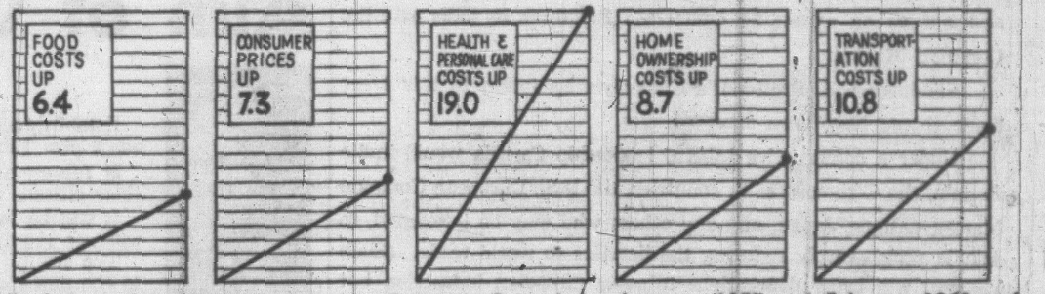

All of these show the increase in the Consumer Price Index between 1957 and February 1962 and BEFORE devaluation of the dollar. Devaluation will reflect in immediate increases in all costs. (Source —Dominion Bureau of Statistics.)

WORLD TRADE . . . Key to Prosperity for B.C.

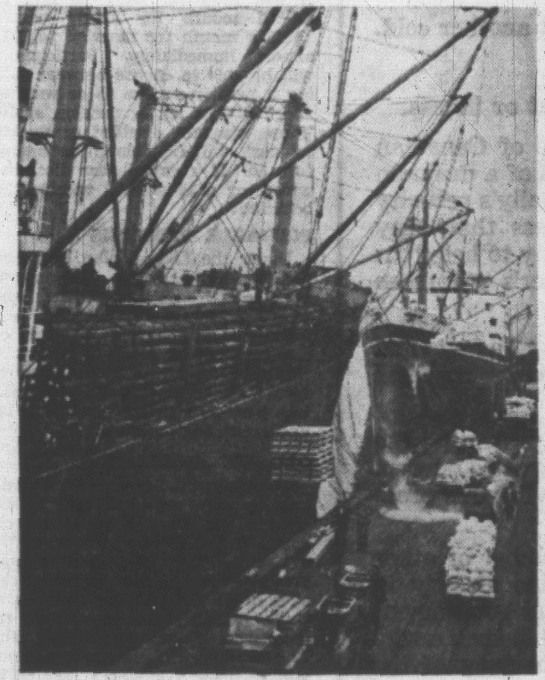

By Arthur Laing

LAING, Liberal Condidate for Vancouver-South, former M.P. and B.C. Liberal leader.

One in every five Canadians depends upon exports for his livelihood.

In British Columbia we are even more reliant on trade for prosperity. Sixty-eight per cent of B.C.'s industrial income depends on foreign trade.

Canada exports $600 worth of goods per person, Britain $400 worth and the U.S. $200 worth.

The Liberals believe that Canada's trading policies need immediate and drastic overhauling; that energetic trade practices can be a major help in developing new industries, expanding present ones and generally increasing employment.

Canada is missing the boat on world trade. In a five-year period European Common Market exports rose six times as fast as Canada's exports under Tory mismanagement.

WHY DIDN'T CANADA GET THIS BUSINESS?

During the same period, ECM nations increased their imports by 60 per cent. Yet Canada's sales to the ECM increased by only 8 per cent. Surely the fastest-growing industrial complex, the fastest-rising standard-of-living area in the world could have been persuaded somehow to buy a few more Canadian products — even raw materials — in repayment for Canada's increased purchases from them.

TORY TIMES ARE TOUGH ON TRADE

Devaluation of the Canadian dollar will push the real value of Canada's trade even lower, thus less real money will be received by Canadians for every ton of lead and zinc, pound of fish or foot of lumber sold abroad. The Tories have set Canada's export industries back ten years!

(Continued on Page 6)

B.C.'s Dependence On Exports

- We export **100%** of our aluminum, lead, zinc, copper, iron ore and nickel concentrates.
- We export **93%** of our newsprint.
- We export **75%** of our natural gas.
- We export **70%** of our fish, lumber and shingles.
- We export **50%** of our apples.

COOK GETS SKIPPER 'ROARING DRUNK'

HAIL OF BULLETS

13 East Germans Flee in Stolen River Boat

IDENTIFIED only as Dieter B., right, and Jutta M., escapees, pose in Berlin refugee camp. Girl, 17, had five-month-old baby with her.

CP From AP-Reuters

BERLIN — Bringing a baby with them, 13 young East Germans—six of them crew members—seized a 386-ton river excursion boat after getting the captain and engineer "roaring drunk" and escaped to freedom early today under a hail of machine-gun bullets.

The refugees told police the captain and engineer, both "old Communists", were locked by the six crew members in a cabin after they became heavily intoxicated during a party that was part of a well-laid plan.

Two of the crew then steered the boat upriver.

East German police, firing from a watch tower, a pier, a bridge and a patrol boat, pumped more than 200 bullets into the fleeing vessel. Nobody was hurt.

West Berlin police fired 10 shots back at the East UNU from a watch tower, a pier, a bridge and a patrol boat, boat, pumped more than 200 bullets into the fleeing vessel. Nobody was hurt.

West Berlin police fired 10 shots back at the East Germans to check their fire. The boat, the Friedrich Wolf, was riddled and there were bullet marks on buildings on the West Berlin shore.

The escapees included eight men, all employees of East Berlin's white fleet of excursion boats, five women, and one couple's five - months - old boy. The adults, all about 30 or under, told police they had been planning the escape for a week.

Thursday night the men in the group went aboard the Friedrich Wolf at her mooring beside the River Spree and began drinking with her captain and engineer at an all-night party. When the two were off guard, they jumped them and tied them up.

Under cover of darkness they spirited their women and the baby aboard. Then at dawn the men got the two-decker boat moving.

They swung into the Spree and headed toward the centre of Berlin, making for the point where the left bank of the river becomes the border between East and West Berlin.

Posts of Vopos—as the East German police are called—opened fire.

A Vopo on a pier in midstream fired with a tommy-gun.

Vopos on the Oberbaum Bridge, some 300 yards away, also fired.

Racing the engines at their top speed of 10 knots, the men aboard the Friedrich Wolf suddenly swung left and rammed the boat into the entrance of the Landwehr Canal—Western territory.

The escapees, moving quickly in twos and threes, sprang ashore. They flung themselves to the ground to escape the whipping bullets. When the West Berlin police fired, the Vopos checked their fire.

The whole thing was over in 20 minutes.

The boat's captain and engineer were allowed to get the boat under way and return to East Berlin.

Police disclosed the group made a similar unsuccessful attempt to escape a week ago. They sailed one of the excursion boats down the spree, but at the moment they should have turned into the canal, their passage was blocked by a passing barge. So they had to turn around and go back to East Berlin.

The presence of a white excursion boat on the Spree would not excite the Vopos as long as it stayed well away from the

Continued on Page 2

CENTENNIAL 1862-1962

Mainly Sunny

Victoria Daily Times

78TH YEAR
The Home Paper
Telephone 382-3131
Duncan 746-5611

VOL. 129, No. 125 ★ VICTORIA, B.C., FRIDAY, JUNE 8, 1962—36 PAGES PRICE: 10 CENTS WEEKEND, 14 CENTS

RED HOT PRICE ISSUE

Dollar Duel Waged By Dief, Pearson

★ ★ ★

PM Hints Of Action

By VICTOR MACKIE
Times Ottawa Bureau

QUEBEC CITY — Prime Minister Diefenbaker had been making and receiving mysterious long distance telephone calls Thursday morning before, suddenly, at a lunchtime speech he hinted at taking action against those who are using dollar devaluation as a reason for price increases.

It is understood the calls related to the increases in prices of bread and gasoline in Western Canada.

This has caused the Conservative party concern because Liberal leader Pearson has been forecasting the cost of living would be forced up by the government's devaluation plan.

NO ONE NAMED

Mr. Diefenbaker did not name the "greedy" people who pretend that because of the dollar policy they must raise prices.

Nor did he specify what action might be taken when he interjected the remarks into his speech at Magog, a textile town of 8,000.

"I simply say to those who are trying to take advantage of this situation by boosting their prices that there will be action taken of a definite nature in order to prevent that kind of thing happening.

NOTICE SERVED

"At the moment, my colleagues and I are considering this problem. I don't want any group or corporation in this country, no matter how powerful they may be, to take advantage of this situation.

"I serve notice here and now that in the next few days, if this kind of thing is going on, there will be action taken as effective as it will be drastic," he declared.

Mr. Diefenbaker's threat of action was strikingly similar to the declaration of war by President Kennedy against the steel manufacturers in the United States who had sought an increase in the price of steel. The president immediately announced there would be a thorough inquiry by the federal government — Washington. The steel makers backed down and withdrew their price increases.

NOTHING DEFINITE

The prime minister made no effort at his Magog meeting nor later at his Quebec City meeting to spell out just what action he would take.

It was possible but unlikely that he might take action through controls. He has already in this campaign hit at Quebec Liberal candidate Maurice Lamontagne for being an economist whom he claimed favored controls. That, the prime minister has scoffed, is a form of socialism.

The government might in-

Continued on Page 2

COMBINE PROBER ASKED ABOUT JUMP IN PRICES

OTTAWA (CP)—D. H. W. Henry, in charge of combines investigations in Canada, said today that Justice Minister Fulton has been discussing with him the question of recent price rises in the light of the Combines Investigation Act.

The minister, now campaigning in British Columbia, held several conversations with him by telephone Thursday in which the possible application of the Combines Investigation Act was discussed.

The conversations involved the rise in prices of several products during recent weeks which had been attributed by some persons to the devaluation of the Canadian dollar to 92½ cents in terms of United States currency.

'Controls' Questioned

By ALEX YOUNG
Times Ottawa Bureau

WINDSOR — Liberal leader Lester Pearson Thursday challenged the Diefenbaker government to say whether it planned price, wage and profit controls in the wake of devaluation.

Through a series of questions raised in a speech at an election rally here, Mr. Pearson suggested such controls may be in the offing.

The basis of his questions, he said, was a statement reportedly made earlier in the day by Prime Minister Diefenbaker to the effect that "drastic action" may be taken against those who raise prices because of devaluation.

"What does this mean?" demanded Mr. Pearson. "Is the prime minister proposing price controls?

IS IT PANIC?

Is that what has happened to a government which has talked so much about free enterprise and accused us of being socialist?

"Has the Tories' political panic now gone this far? Let's be clear about this. Price controls don't stand by themselves. They mean wage controls and profit controls, too.

"Such wild talk by government spokesmen is merely the latest example of the trouble and confusion the country is in because we don't have a government that recognizes problems before they become price increases."

The Liberal leader continued to get favorable response to his slashing away at the government over the dollar issue, an issue he has been pushing hard all week.

CHARGE REPEATED

On Thursday he never failed to mention devaluation at least once at each of the 13 places he visited, from Sarnia to Windsor, in a busy day of campaigning.

His major effort, however, was in Windsor, where a capacity audience of more than 1,700 cheered Mr. Pearson and Liberal frontbencher Paul Martin.

The Liberal leader repeated his claim that the government exchange fund had needed "some mysterious outside support" to keep the dollar up to its devalued level of 92.5 cents.

He said the government had acted in a panic—"a political panic"—on May 3 when it was

Continued on Page 2

IMPERIAL HOLDS LINE

Rollback Seen On Gas Boost

In a surprise announcement Thursday afternoon, Imperial Oil Ltd. announced that it would not follew the path taken earlier this week by three oil companies in boosting gasoline prices.

Despite the fact that the Imperial announcement cut the ground from under them, British American Oil Co., Texaco Canada Ltd. and Royalite Oil Co. had no further word on their price increases of seven-tenths of a cent per gallon which were still in effect this morning.

However, it is generally conceded that competitive pressures normally would force all prices back down to the level set by Imperial.

In a statement issued Thursday afternoon, Canada's largest oil company said:

"Imperial Oil has no present intention of making an increase in the price of gasoline through its service stations."

FLUCTUATIONS

Some price fluctuations could be expected in price war areas, the company said.

In addition, there will be some price increases to industrial and government customers who buy in large quantities at reduced prices. The increases here will be about .3 cents a gallon while in Ontario the increase will be about .8 cents.

Imperial, which triggered the gasoline price increases by posting higher prices for crude oil in western Canada oil fields after devaluation of the Canadian dollar early last month, said competition did not allow for general retail product price increases.

Continued on Page 2

Woman Sees Psychiatrist Then Kills 4

SANTA ANA, Calif. (AP)—A housewife made her first visit to a psychiatrist and then came home and killed her husband, three children and herself, police said Thursday.

The bodies of Mrs. Hilda Dillon, 37, her husband William, 3., and their children Debbie, 8, Linda, 4, and Dennis, 3, were found in their suburban home Thursday morning.

Coroner Raymond Brandt said the two youngest were smothered and the others died of bullet wounds. The children were in their beds in their pyjamas. The husband was on the living room floor. The wife was on the floor in the hall, a .38-calibre revolver under her.

Dillon's sister-in-law, Mrs. Dorothy Dillon of nearby La Mirada, said she stayed with the three children while Mrs. Dillon went to the psychiatrist Wednesday night.

Martial Law Ends

RAWALPINDI, Pakistan (UPI)—President Mohammed Ayub formally ended 44 months of martial law in Pakistan early today to give representative government chance in this divided country.

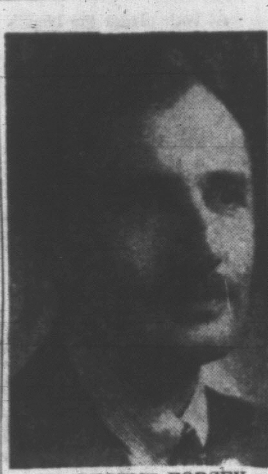

DR. EUGENE FORSEY . . . no choice

Governors Resign BBG Posts

HAMILTON (CP)—Dr. Eugene Forsey and Professor Guy Hudon today announced their resignations from the Board of Broadcast Governors.

Dr. Forsey said their resignations were in protest against the board's action in failing to issue a licence for a television station in Quebec City.

The resignations were made in a joint letter to Revenue Minister Nowlan, Dr. Forsey said.

"In our opinion, the time has come when a decision on the Quebec Television application can no longer be postponed," Dr. Forsey said, quoting from the letter.

"The licence should be granted to the Canadian Broadcasting Corporation.

"The majority of the Board of Broadcast Governors on grounds which we are wholly unable to accept, is of the opposite opinion.

"We feel, therefore, that we have no choice but to offer our resignations from that board."

Dr. Forsey is research director for the Canadian Labor Congress and Professor Hudon is dean of law at Laval University, Quebec City.

Shoots Two, Kills Self

BROCKTON, N.B. (CP) — Three persons were killed today and a fourth seriously wounded in a shotgun shooting in this Annapolis Valley town.

Coroner Dr. Gordon Mahaney said laborer Howard Hebb, 20, turned a gun on himself after killing his wife, Joan, 20, and his son, Lloyd, 4, and wounding his mother-in-law, Mrs. Edward Hebb, 50.

Warning on Berlin

MOSCOW (UPI) — The Soviet Union warned the Western Big Three today Russia can not stand idly by while West Berlin authorities purportedly threaten peace in border shooting incidents.

Fifty Homes Burned Down In Douk Area

TRAIL, B.C. (CP)—A mass fire demonstration in which more than 50 homes of Sons of Freedom Doukhobors were set ablaze in three Freedomite villages in the Kootenays was reported today by RCMP.

Some 40 homes were reported burning at Krestova, 10 at the villages of Shoreacres and three more at the village of Gilpin.

Authorities said the burning buildings were all the homes of Freedomite Doukhobors. Most were plywood and tarpaper shacks.

An RCMP spokesman said the freedomites simply stood around and watched their houses burn down. There was no nude parading or other demonstration.

More than 30 RCMP officers were dispatched to the three areas.

Police said more Freedomite homes may be burning. But only those at Krestova, 50 miles to the north, at Shoreacres, 30 miles north, and at Gilpin, 50 miles west, were reported so far.

The home - burning at the three little communities followed another major fire demonstration in a prison at Nelson Thursday night where many Freedomites are either serving sentences for terrorism or are awaiting trial. Prisoners set seven fires and sabotaged the prison's sprinkler system. The fires were doused with little damage.

Thursday there was a peaceful demonstration by Freedomites on the streets of Trail. They sang hymns and carried placards saying "We want Sorokin"—a reference to the sect's spiritual Stefan Sorokin who is now in Uruguay. RCMP hold a warrant for his arrest alleging conspiracy to intimidate the provincial legislature and the federal Parliament with acts of violence.

Houses of Top Councillors Razed

Many members of the sect's ruling body, the fraternal council, are under arrest on the same charge as a result of acts of violence which has seen numerous Doukhobors already sent to prison.

The Trail demonstration dispersed quietly and police did not intervene.

The home - burning appeared to be the biggest demonstration since a series of arson and bombing incidents in the villages of Ootischenia and Pass Creek between January and July of 1960. A total of 21 Freedomites were arrested for these attacks which destroyed a number of homes of Orthodox Doukhobors who are generally peaceful and law-abiding.

RCMP said they could give no immediate reason for the latest home burning.

Police said women left homeless by the fires had moved in with neighbors to whose homes they transferred their belongings prior to the setting of the fires.

Among the homes burned were those of Peter Elasoff, Jr.

Continued on Page 2

ESTES PROBE SEEKS LOST $5 MILLION

DALLAS, Tex. (AP) — Auditors are trying to trace $5,000,000 which disappeared from bank accounts of Billie Sol Estes in 14 months, the Dallas News reported today.

"Some creditors think the money went to Switzerland," reporter Harry McCormick writes in the newspaper's copyrighted story.

Estes, Pecos, Tex., promoter, has been indicted on fraud and theft charges and is being investigated by two congressional committees.

Queen Mother Draws Cheers In Montreal

MONTREAL (CP) — A crowd estimated at several thousand persons surged around the Queen Mother's car today as it was travelling through downtown Montreal, delaying the motorcade in its tight schedule for several minutes.

The Queen Mother, riding in an open convertible, smiled and waved to the cheering crowd as it thronged around the automobile.

The crowd had lined the 1½-mile-long route from Montreal's city hall to the armory of the Black Watch Royal Highland Regiment of Canada for more than 30 minutes before the Queen Mother passed by.

Algiers Schools Target Of OAS 'Earth Scorchers'

(CP from Reuters-AP)

ALGIERS—The terrorist Secret Army Organization launched the second day of a "scorched earth" campaign today with schools apparently one of the main objectives.

A school in central Algiers was bl[illegible]ed by three plastic bombs causing heavy damage. There were no immediate reports of casualties.

The Secret Army ended a week-long "truce" with Moslem nationalists Thursday with bomb and arson attacks on Algiers University and three schools. The clandestine terror group is determined to wreck the Algerian economy rather than allow independence for France's North African territory.

A violent explosion today also rocked a building in central Algiers which houses the inco[illegible] tax offices. It was the third attack against the building.

Also hit Thursday were the Algiers summer palace, housing top civil servants, a printing office and a town hall.

Three plastic bombs fused to phosphorous grenades set fire to the main sections of the university's law, science and medical faculty buildings and the library with 300,000 books.

Flames shot high over Oran—Algeria's second largest city—Thursday night after a booby-trapped tank truck exploded and spread flaming gasoline over a new high school used as a police barracks.

Secret Army commandoes struck almost simultaneous at a big natural gas tank in the same part of town and set it afir

SMALLWOOD BLOCKS FINANCE CHIEF'S DOLLAR SPEECH

Joey Said No, ... and Donald Did Go

ST. JOHN'S, Nfld. (CP)—The finance minister was willing. The premier said no. The club president said "you'd better not." So the finance minister didn't.

It all boiled up today into as an uproarious a row as the federal election campaign has seen so far.

The not-so-long-range duel between Finance Minister Fleming and Newfoundland's Liberal Premier Joseph Smallwood—they were only rooms apart in the Newfoundland Hotel—developed Thursday when Mr. Fleming was about to speak to the St. John's Rotary Club on the question of the Canadian dollar.

It was to have been a non-political address. Still, the dollar, as the campaign approaches its eighth and final week, is a touchy question. Mr. Smallwood, familiarly known as Joey in Newfoundland, thought was too touchy.

He sent an ultimatum to Club President Ernest C. MacDonald: "Cancel it or else."

The "or else" was that the Newfoundland government would withdraw sponsorship of a regional Rotary Club convention dinner here next week. Not only that, the premier would have nothing to do with the club in future.

Mr. MacDonald whispered to Mr. Fleming. Mr. MacDonald arose to say that the finance minister had "kindly consented" to accept the club's withdrawal of its invitation to speak. The guests — and Mr. Fleming — ate their luncheon and dispersed.

No-one at the luncheon had anything to say at the time. There was plenty of comment, later, in far-off places.

In Quebec City, Prime Minister Diefenbaker, Mr. Fleming's chief, exclaimed:

"What are we coming to in this nation? Whom the gods would destroy, they first make mad with power."

In Milford, N.S., Trade Minister Hees said Mr. Smallwood's action was part of what he termed a deliberate Liberal campaign of obstruction.

In Windsor, Ont., Liberal Leader Pearson had nothing to say Thursday night—he was too tired, he [illegible]d.

In Toro[illegible]o, Mitchell Sharp, Liberal opponent of Mr. Fleming in Toronto Eglinton, invited the minister to make his speech on the dollar in Toronto. He was "disappointed" that Mr.

Continued on Page 2

Question: If y' didn't call yerself a Doukhobor, how long w'd y' git away with actin' like one?

★ ★ ★

It's easy t' git noticed in Rome if y' don't care why.

★ ★ ★

O' course we kin allus insist th' weather ain't really as bad as it is.

TODAY'S DOLLAR

★ ★ ★

91¾ U.S.

Index to Inside Pages

	Page
New Landslide Engulfs Interior Highway	3
Peace Hope Seen from Laos Talks	5
X-15 Plane in Wild Flight	13
'I Won't Quit' Says IWA Agent	15

Ask The Times	17	Entertainment	13	Stott	5
Births, Deaths	20	Finance	6	TV With Lee	21
Classified	20	Penny Saver	18	Wilson	12
Comics	12	Radio	25	Why Grow Old?	18
Dear Abby	18	Sport	10, 11	Women	18, 19

Centennial Flashback . . .

THIS DAY IN VICTORIA · 1862

JUNE 8

Nearly 3,000 barrels of flour are now on the market, but the price has not declined much further than a week ago. Inferior quality may be obtained at $8.50 per barrel, but top grade is $10.50.

★ ★ ★

Twenty horses for the stage company on the Harrison-Lillooet route are to be shipped on the next trip of the Eliza Anderson to New Westminster. Three large wagons for the same company were recently sent from here to Douglas.

★ ★ ★

The House of Assembly, in committee of the whole, passed several more clauses in the Incorporation Bill, after arguing over an amendment that any by-law passed by the town council would be law unless disallowed by the governor within seven days. The amendment passed after heated debate.

★ ★ ★

J. Triest, formerly of the firm of Bloomingdale and Triest, San Francisco, purchased an interest in the business of M. Meyer, clothier, Yates Street.

FULL TORONTO TRADING

TORONTO CLOSING STOCKS
By The Canadian Press
Toronto Stock Exchange—June 7

Complete tabulation of Thursday transactions. (Quotations in cents unless marked $. z—Odd lot, xd—Ex-dividend, xr—Ex-rights, xw—Ex-warrants. Net change is from previous board-lot closing sale.)

In addition to the Canadian Press report of the full Toronto trading, market quotations are also supplied by Canadian Investment Dealers' Association, James Richardson & Sons, Hugh Mackay & Co., A. E. Ames & Co., Hagar Investments Ltd. and T. H. Burns & Co.

INDUSTRIALS

A—B

Stock	Sales	High	Low	Close	Net Ch'ge
Abitibi	2295	$46	45	45⅝	+ ⅛
All Sug	1200	$15⅛	14⅞	15	+ ¼
All Sug A	z50	$23	23	23	
Alta Dist	100	225	225	225	+5
Alta Dis vt	1700	195	185	195	+10
Alta Dis w	1900	80	80	80	
Alta Gas	1220	$27⅜	27⅛	27⅛	— ⅜
Alt Gas pr	100	$108⅛	108⅛	108⅛	+ ⅛
Alt Gas Bpr	30	$107	107	107	+1
Alta Gas w	350	$10⅝	10⅛	10⅛	— ⅜
Alta Nat	120	$17	17	17	
Algoma	580	$44⅛	44	44⅛	— ⅜
Algonquin	100	$9	9	9	
Alumini	3291	$23⅜	22⅞	22⅞	— ⅜
Alum 2 pr	1315	$47⅜	47⅜	47⅜	
Argus	1537	$9	8⅞	9	+ ¼
[illegible]					

Stock	Sales	High	Low	Close	Net Ch'ge
Southam	50	$27½	27½	27½	
St Brock B	200	$8	8	8	
Stedman	2110	$12⅝	12½	12½	— ¼
Steel Can	5363	$18½	18⅛	18⅜	— ⅛
Ster Tr	30	$43	43	43	—3
S Prop pr	50	$26½	26½	26½	+1
Suptest ord	1080	$15	15	15	— ¼
Switson	200	155	155	155	+5

T—Z

Stock	Sales	High	Low	Close	Net Ch'ge
Tamblyn	280	$16¼	16¼	16¼	
Texaco	225	$49	48½	48½	
Thd CG I p	150	$50½	50⅛	50⅛	— ⅜
[illegible]					

MINES

[illegible]

OILS

Stock	Sales	High	Low	Close	Net Ch'ge
[illegible]					
Maltrans	500	2½	2	2	— ½
Medal	1600	218	210	218	+3
Midcon	1300	21	21	21	
Muraphy	210	200	190	200	+30
Nat Pete	1500	265	250	250	+10
N Cont	2700	24	20	24	+3
N Davies	1000	8½	8½	8½	— ½
Northcal	22500	9	8½	9	+ ½
Pac Pete	3285	$13⅛	13⅛	13⅛	
Pac Pete w	200	690	690	690	+15
Pamoil	5100	38	38	38	+1
Peruv Oil	1500	103	103	103	+1
Petrol	1350	57	57	57	—3
Place	9500	62	60	61	+1
Ponder	1000	43	43	43	+2½

Stock	Sales	High	Low	Close	Net Ch'ge
[illegible]					
Spooner	3500	15	14	14	+ ½
Stanwell	2500	26	25	26	+1
Tidal	9300	150	145	145	—2
Triad Oil	1200	146	140	140	—6
Union Oil	640	$9⅞	9⅞	9⅞	
U Canso vt	500	140	140	140	
Un Oils	3978	142	140	140	—5
Un Reef P	3500	25	24	25	+2
Wsburne	2200	67	65	65	
Wstates	125	660	660	660	+30
W Decalta	1000	90	89	89	—2
Windfall	1000	15½	15½	15½	+ ½
Yan Can	15700	8	7½	8	— ½

Total Sales 1,770,000.

Closing Averages:

THURSDAY

DOW JONES:
30 Industrials ......602.20, off 1.71
20 Rails ......126.35, off 0.33
15 Utilities ......113.22, off 0.80
65 Stocks ......208.00, off 0.78
Shares: 2,760,000.

TORONTO:
Industrials ......565.40, off 0.73
Golds ......93.49, up 0.36
Base Metals ......189.98, off 0.09
Western Oils ......101.89, up 0.78
Shares: 1,770,000

MONTREAL:
Industrials ......341.10, off 0.30
Golds ......76.94, up 0.21
Utilities ......132.90, off 0.60
Papers ......490.60, off 0.30
Shares: 383,200.

VANCOUVER:
20 Industrials ......112.88, up 0.06
20 Mines ......110.59, up 0.44
20 Oils ......68.81, up 0.61
Sales: 323,246.

Big Potash Deposit Hit

ESTERHAZY, Sask. (CP) — Shafts Thursday night hit the main ore body of the world's known largest deposit of high grade potash.

Officials of International Minerals and Chemical (Canada) Limited, whose $40,000,000 mine and shaft will open these Saskatchewan reserves, said the ore body was struck at 3,113-foot level.

Miners took no time for celebration as they continued the drive to the official mining seam. Shaft - sinkers reported that a precisely-measured test drilling made early Thursday revealed that the shaft will intersect the top of the mining seam at 3,132 feet instead of 3,143 feet, as estimated from exploratory drilling made earlier from higher in the shaft.

Farm Price Index Gained In April

OTTAWA (CP) — Canada's index of the farm prices of agricultural products was estimated at 247.4 in April, up slightly from the March estimate of 246.6, the Dominion Bureau of Statistics said today.

The index is based on 1935-39 prices equalling 100.

Provincial indexes in April, with March index bracketed: Prince Edward Island 168.3 (176.1), Nova Scotia 216.3 216.3 (212.7), New Brunswick 199.4 (205.8), Quebec 272.7 (274.7), Ontario 265.7 (264.6), Manitoba 242.1 (241.8), Saskatchewan 220.4 (219.4), Alberta 239.9 (237.1), British Columbia 283 (281.0).

TOP TRADERS

THURSDAY
MOST ACTIVE TORONTO STOCKS
By The Canadian Press

Stock	Sales	High	Low	Close	Ch'ge
INDUSTRIALS					
BA Oil	12056	$30⅜	29⅞	30	
MB and PR	9045	$19	18⅞	18⅞	
Russell	8686	$16⅞	16½	16⅞	+ ⅜
Cdn Brew	6135	$10⅛	9⅞	10	
Imp Oil	5725	$45½	44½	44½	—1
OILS					
Anglo Un	49200	47½	45½	47	
Unispher	34883	45	42	43	+1
Northcal	22500	9	8½	9	+ ½
Yan Can	15700	8	7½	8	— ½
Place	9500	62	60	61	+1
Acme	9500	13½	12	12	—1½
MINES					
Zenmac	81150	34	33	34	+1½
Northgte	58105	810	770	810	+25
Goldray	34132	48	45	46½	—1
Vauze	31800	133	115	129	+11
Peerless	31600	32	30	31½	+ ½

VANCOUVER—NOON TODAY

OILS	Bid	Asked
AP Con		52
Bata Pete	4	6
Charter Oil	105	
Fort St. John	155	165
Home Oil B	..	10¼
Canadian Pete		30
Castle Oil	29	25
Merland	11½	
Pacific Pete	12⅞	13¼
Peace R Pete	12	13
Prosper	5	
Prudential Pte	17½	18
Ryl Cdn Ven	5	7
[illegible]		

Stock	Bid	Asked
Growers Win A	11¼	
Do B	11⅛	
Inland Nat Gas	4⅞	
Do Pfd	17⅞	
Interior Brew	5½	
Inter-Pr S Pln		
Johnstn S Pfd	10½	
Kelley Doug A	5⅞	
Massey-Ferg	10⅞	
Mac & Pow R	18½	
Midwest Gas	165	
Neon Prods	13⅝	
N Ont Nat Gas	16	
Northlnd Util	18	
Ocean Cemnt		
[illegible]		

NEW YORK CLOSING PRICES

THURSDAY

[illegible]

UNLISTED, PIPELINES, ETC.

THURSDAY

[illegible]

LONDON STOCKS

[illegible]

BUSINESS VIEWS

Discount Rate Continues to Climb

By GORDON BELL
Times Business Editor

The Canadian discount rate climbed this week to 3.87 per cent, highest point since Dec. 15, 1960, and money market observers are now convinced the government will allow the rate to go over the 4 per cent mark.

Despite rather low inventories, dealers were not anxious to take 91-day treasury bills and the banks held back as well, resulting in the 3.62 average yield for the bills.

Bell

There is no indication yet that the government's policy of allowing short-term rates to rise has had any effect on the flow of capital.

However, it is noted that the U.S. federal reserve board, also engaged in an attempt to raise yields for the same purpose, has had little success. The spread between U.S. and Canadian yields is widening steadily and the inevitable result will be to attract short-term investments to this country.

Obviously the course embarked upon by the government is a hazardous one since short-term money is notoriously fickle and will move quickly, given equal security, to the highest yield.

Inevitably, too, higher short-term yields will tend to move up interest rates generally through the medium and long-term fields.

No matter what the clever young government economists say, interest rates will always seek to remain in equilibrium. Allowing the short-term yields to rise can only result in a return of tighter money.

* * *

A more active part in the oil and gas search in north-eastern B.C. has been decided on by Canada Southern Petroleums Ltd. and United Canso Oil and Gas Ltd.

The two companies plan to convert their carried interests in some 350,000 acres of permits and leases into full working agreements at a cost of about $2 million.

Under the carried interest agreement the two companies shared with Pacific Petroleums Ltd., operator of the acreage, only in the net income after all costs have been recovered. However, in this arrangement, Canada Southern and Canso pay no share of the costs.

With payment of the $2 million—a production loan from a bank—the two companies will pay a proportionate share of costs but will receive revenue as soon as wells begin to produce.

The Canada Southern-Canso Decision to change the nature of participation was prompted by the rapid development of the Boundary Lake field into a substantial producer with connection to the Vancouver market.

The Canada Southern-Canso interest at Boundary Lake now applies to 64 completed oil wells with average production from each at better than 100 barrels daily. Canada Southern holds a 55 per cent interest in the B.C. properties and Canso has a 30 per cent interest.

MARKET SUMMARIES

Investors Cautious, Light Trading Seen

Trading was light and dull today on both the Toronto and New York stock markets.

Industrial prices were off.

Banks were the weakest group at Toronto with Montreal, Nova Scotia, Toronto-Dominion, Royal and Canadian Imperial Bank of Commerce all down.

Normal pre-weekend caution was the reason cited for lack of interest on Wall Street.

AT TORONTO — International Nickel was best in base metals, rising ½. Falconbridge advanced ¼ and Hudson Bay Mining dropped ¾. Speculatives were quiet.

Among western oils, Calgary and Edmonton gained ⅜, while Home diped ⅛. Anglo-dropped to $6.00 after disclosure that B-A Oil is expected to make the company a purchase offer at $6.00 a share.

AT NEW YORK among Canadian stocks, International Nickel and McIntyre Porcupine were up ½ at 2.30. Granby Mining had advanced ⅛. Aluminium Ltd., Hudson Bay Mining and Walker-Gooderham were down ½. Canadian Pacific and Dome Mines were off ⅛.

AT MONTREAL stocks remained lower in light trading on the Montreal exchange today. Aluminium fell ½ to 22⅝, Stelco dropped ⅜ to 18 after falling ⅜ Thursday, and Imperial Oil was off ¾ at 44.

AT LONDON the stock market appeared to be ending the week on a subdued note, but the general appearance was fairly satisfactory.

A feature was the strength of South African gold shares.

Gilt-edged securities were quietly firm but dollar stocks reflected irregularity on Wall Street.

AT VANCOUVER today trading was light. Peso rose to $1.13, while Prudential Pete held steady at .18. Giant Mascot went up to .84, and Bralorne sold at $6.95. Granduc stopped at $2.90, and Mt. Washington went at $1.35. Peel fell to .28, and Western Mines went at $2.35.

Investment Funds

	Bid	Asked
All Can Comp	799	876
All Can Div	573	628
Amer Growth	750	817
Assoc In	874	885
Beaubran	3111	3378
Canafund	4022	4233
Cda Growth	455	497
Cdn Inv Fund	980	1075
Champion	543	597
Collectif A	595	647
Collectif B	529	573
Collectif C	586	637
Commonwealth	839	919
Corp Inv	960	1049
Diversified Securities A	1895	...
Diversified Securities B	395	435
Domn Comp	339	353
Domn Div	300	312
Domn Non-Res	332	334
Federated	453	495
First O & G	408	446
Group Inc	336	367
Grow O & G	778	817
Intl Mutual	406	442
Inv Growth	640	696
Inv Mutual	1193	1298
Leverage	703	770
Mutual Accum	333	364
Mutual Bond	686	718
Mutual B I F	558	584
Mutual Inc	498	544
Nor Amer	969	1059
Putnam	774	841
Regent	499	545
Super Amer	748	756
Super Ex -55	4536	...
Super Ex -56	3722	...
Super Ex -57	637	...
Super Ex -58	673	680
Super Grow	193	195
Super Inc	443	447
TV Elect (X)	685	747
Timed Inv	610	670
Trans Canada A	2770	...
Trans Canada B	2890	...
Trans Canada C	580	630
United Accum	569	612

(X)—U.S. Funds.

Housing Starts In B.C. Show Gain

VANCOUVER (CP)—Housing starts in British Columbia for May were up on the same month last year and the five-month total also was higher than a year ago.

The Central Mortgage and Housing Corporation says there were 786 starts last month compared with 603 at the same period last year.

The five-month provincial total was 3,592 compared with 3,320.

$ EXCHANGE

VICTORIA—Banks buying cheques at 8⅞ premium, notes 8⅝ premium. Selling cheques at 9 3/16 premium, notes 9⅝ premium. Buying silver 6⅞.

MONTREAL (CP) — The U.S. dollar was at a premium of 9 in terms of Canadian funds, the Bank of Montreal reported near noon today. Pound sterling was at $3.06⅜.

NEW YORK (CP) — Canadian dollar at 91 47/64 in terms of U.S. funds. Pound sterling was at $2.80 13/16.

TODAY'S GRAIN

WINNIPEG (CP)—Trading continued quiet on the Winnipeg grain exchange today.

The flax market showed most activity in the deferred months.

Overnight export loadings of Canadian wheat included: The United Kingdom 1,225,000 bushels; Japan 515,000 bushels; Communist China 885,000 bushels; West Germany 385,000 bushels; Belgium 155,000 bushels.

Class two, IWA, and domestic wheat prices, basis lakehead were all unchanged from Thursday's close.

	Open	High	Low	Close
Rye—				
July	147⅝	148⅝	146⅜	147½
October	132⅝	133⅜	132¼	132⅝
December	130¼	130⅝	129½	129⅝
Oats—				
July	94⅝	94⅝	94⅜	94½
October	85½	86	85¼	85⅝
December	82⅝	82⅝	82½	82½
Barley—				
July	132⅝	132½	131¼	131⅝
October	125¼	125⅝	124½	125¼
December	121	121¼	120⅝	121¼
Flax—				
July	365	366½	363⅝	364⅝
October	348⅝	350⅝	348	349½
December	340	341⅛	339	340

Cash Grain Close
Oats—93½.
Barley—137½.
Rye—155.
Flax—363⅝.

CHICAGO (AP)—Hedge selling and liquidation snuffed out fairly broad early advance in grain futures today and left, prices generally steady to weak.

Wheat was down about a cent at the extreme and rye slumped almost two cents. Other commodities were mostly slightly easier in rather quiet dealings.

	Open	High	Low	Close
Wheat—				
July	214⅝	215⅛	214¼	214¼
September	217⅝	218	216⅞	217
December	222¼	222⅝	221¼	221⅝
Corn—				
July	111⅛	111⅝	110⅝	110⅝
September	113⅛	113⅛	112⅝	112½
December	113⅝	113½	112½	112⅝
Oats—				
July	65⅞	66¼	65⅜	65⅝
September	66½	67	66⅜	66⅝
December	69⅞	70¼	69⅝	69⅞
Rye—				
July	133	133	131¼	132
September	127¼	127¼	126¼	127⅛
December	126⅝	127	126¼	127
Soybeans—				
July	246	246	245	245½
September	236¼	236⅝	235½	235⅝
November	235⅝	236	235¼	235½

A. E. Ames & Co.
Limited
Investment Securities
Royal Trust Building • 612 View Street, Victoria, B.C.
Telephone: Evergreen 3-4171
TORONTO MONTREAL NEW YORK LONDON, ENG. VANCOUVER
WINNIPEG CALGARY LONDON

Your Invitation to Come in and See This Charming 2-Bedroom Home
SATURDAY, JUNE 9, 2-5 P.M.
WEDNESDAY, JUNE 13, 6-8 P.M.

145 Wildwood (Fairfield, Near Sea)
Take Bus No. 3, Gonzales Crescent
New O.O.M. heating, new wiring, $11,500 Clear Title
Terms May Be Arranged — Call EV 5-0795 or EV 4-8326, Ask for Mr. Greene
Pemberton, Holmes Ltd. 1002 Government

OPEN HOUSE—1207 DUKE ST.
HIGH QUADRA
SATURDAY, JUNE 9 — 1 p.m. - 6 p.m.

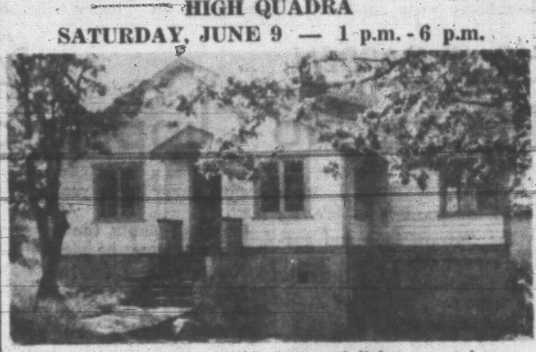

Move in 7 days to this 4-bedroom, full basement home with hot-water heating. 17x13½-ft. living room, 11x18' dining room. Just takes $1,500 down payment and Vendor will carry the balance.
PRICED AT $10,900
And taxes only $209.65 gross. Here is true value for a growing family that likes seclusion.
FRANK BOUSFIELD in attendance
Call EV 5-6741, Northwestern Securities of Victoria Ltd., for Further Particulars

The great tasting whiskies are light whiskies... you'll like the lightness of
Canadian Club
A distinguished product of Hiram Walker
This advertisement is not published or displayed by the Liquor Control Board or by the Government of British Columbia.

BEACON HILL PARK
APARTMENT SITE OR
IDEAL FOR PRIVATE HOSPITAL OR APARTMENT HOTEL
EXTRA LARGE CORNER LOCATION
FRONTAGE ON 3 SIDES
PLANS AND FINANCING AVAILABLE
PRICED RIGHT $39,500
FULL INFORMATION MR. E. BRYAN
J. H. WHITTOME & CO. LTD.
714 FORT STREET EV 2-4255

Victoria Daily Times

VICTORIA, B.C., FRIDAY, JUNE 8, 1962—PAGE 17

LITTLE MEN FROM OUTER SPACE, petrified by our unfriendly, smog-laden atmosphere? Nope. Leprechauns up above ground for a midnight caper and caught by the rising sun? 'Fraid not. Elves tired of making shoon, and gamboling after their cobbling? No indeedy—just weather-beaten roots spotted by Times photographer Bill Halkett off Dallas Road.

MONTE ROBERTS

At this time of the year, a great many people are faced with the problem of where to go on their vacation.

Banff? Lake Louise? Jasper? The Laurentians? Las Vegas? Denmark, Switzerland, London, Paris, Rome, Rotterdam, the Riviera, Cannes?

A great many other people (like me, whose only knowledge of Cannes is that sardines come in them) also have a problem about where to go on their vacation.

They do not have to decide between Monte Carlo and Mont Tremblant, for reasons known only to themselves and their banker.

But still, they have two or maybe three weeks of the boss' time to expend in not working, and it behooves them to choose the most appropriate place in which to not work.

Even I am not exempt from this seasonal decision, and I must make it soon, because sometime in July the kindly management is going to turn me out to temporary pasture, trusting I will return rested, refreshed, and of some use around the office.

I have been debating several excellent suggestions, and the one which appeals to me most at the moment was put forth by a person whom I know and trust to the utmost.

This person describes the site for my proposed vacation thusly:

"Cool, refreshing climate. Excellent accommodation. Secluded location. Private entrance, garden shaded by towering trees.

"Snack bar within walking distance, dozens of excellent restaurants less than five minutes' drive away. Plus fully-equipped kitchen if you prefer to do your own cooking.

"Invigorating sea breezes almost always. For recreation, golf, swimming, water ski-ing, boating, fishing, bowling, snooker, cribbage, practically outside the door.

"Both lakes and sea within easy reach, breathtaking scenery. Rates more or less reasonable.

* * *

Sounds pretty attractive, doesn't it?
And I'd rather like to go there.
Except that I'm there now.

TOPICS OF THE DAY

The government icebreaker, CCGS Camsell, returned to her department of transport berth at Johnson Street bridge overnight after annual refit at Victoria Machinery Depot for final fitting out before summer duties in the Canadian Arctic.

She will leave about June 27 for a 10,000-mile tour of duty, clearing the way for ships taking supplies to DEW line stations across the northern extremity of Canada.

Major changes during refit were an extension forward of the funnel to house a new wire generator, and repainting in the new colors of federal government ships, scarlet hull and white superstructure.

* * *

Recently dedicated chapel at University School will be open to the public from 2 to 6 p.m., Saturday and Sunday, it was announced by headmaster J. J. Timmis.

He said the display of "so much kind interest" by the public in the chapel which was built partly by labor of and money raised by boys at the school had prompted the move.

Members of the chapel committee will show visitors around.

"A" group of the junior branch of the Victoria Natural History Society will meet on Saturday at 1.30 p.m. at the Monterey parking lot for a marine field trip to Ardmore Beach, West Saanich.

Members of the leader section will be on duty at Francis Park Nature House on Sunday to act as guides on the trails.

Nature walks will be conducted at Goldstream Park picnic grounds at 10.30 and 2.30 p.m. on Sunday.

* * *

Keith Starling, no fixed address, was commited for trial in a higher court by Magistrate William Ostler in Saanich police court Thursday on a charge of uttering a forged cheque.

He is accused of uttering a forged cheque for $134 on May 5.

* * *

Phil Hagel and Otto Leesment were first and Ethel Cleworth and Harry Brawn were second in the weekly Victoria Allmasters' Duplicate Bridge Club tournament.

* * *

City detectives this morning reported no progress in a hunt for an elderly man who molested a young girl near Sir James Douglas School at noon on Thursday.

An eight-year-old student at the school told police she had been offered a lift to school in the morning by an elderly man driving an old blue and white car.

She refused the offer and ran away.

He was waiting for her again at noon, and when she refused his offer of a ride a second time, he chased after her on foot.

The man is described as fairly old with grey hair, wearing a business suit.

The area was searched by police without results, and the hunt is continuing.

* * *

Hans Peter Lageri, 964 Ambassador, was fined $350 and had his licence suspended in city police court this morning for impaired driving. He had pleaded guilty to the charge.

Gerald Haldane, 18, of Glen Lake, was sentenced to nine months definite and nine months indefinite Thursday when he appeared in Colwood court for violating his probation.

Haldane was convicted of breaking and entering Gibson's Shopping Plaza in company with four others, and received a suspended sentence May 24.

He became involved in an assault incident on May 25, and was sentenced to four months in jail for the offence in Sooke magistrate's court earlier in the week.

* * *

A farewell reception for two Cloverdale school teachers was held recently following the regular PTA meeting.

Retiring principal E. G. Woodward, and primary teacher Miss E. Wallace—guests of honor at the reception — received gifts in appreciation of their service to the school.

Presentation was also made to K. Wright, who is leaving Cloverdale to become principal of James Bay School.

* * *

B.C. Government Employees' Association will hold its ninth annual picnic in Eagle Park, Elk Lake, on Sunday, July 8, from 2 to 7 p.m.

ASK The TIMES

Q. Which is the world's most southerly known active volcano? R.T.O.

A. Mount Erebus on Victoria Land in Antarctica.

Q. If it were possible for a man to stand on the sun, how much would he weigh there? D.B.

A. A man weighing 150 pounds would weigh nearly two tons.

Anyone wishing a question answered is invited to send the problem along to The Times, addressed to "Ask the Times" Editor. Questions and answers will be published daily.

All questions should deal with matters of fact and be of general interest. The Times does not undertake to solve conundrums or legal problems. Nor will it attempt to put a value on old coins, stamps or antiques. These should be submitted to a dealer.

TOP-HATTERS SEEKING MEMBERS

Victoria may soon have a new "day" each week—grey top hat Friday.

It's an idea of Mayor R. B. Wilson to pep up the Centennial feeling in the city—a club of distinguished citizens who agree to wear an 1862-type top hat, a centennial tie, and a lapel button every Friday during centennial year.

As is the case with most clubs, there's an admission fee—$10, which covers the cost of accessories as well as membership.

Joining up today is Empress Hotel host Cyril Chapman. Top hats, ties, buttons and memberships are available at the Centennial Office, 1309 Douglas Street.

WEATHER BAD

HMS Bounty Now Due Tuesday

The replica of HMS Bounty, delayed by bad weather, is now scheduled to berth in the Inner Harbor at 10 a.m. Tuesday for a two-day stay.

Her Vancouver visit, originally planned for Saturday and Sunday, will follow the visit here.

The tiny 110-foot vessel is in severe storm conditions today off the Oregon coast, where foul weather has maintained for several days.

The Bounty will make an indirect approach to the city, from Race Rocks to Discovery Island, and then close in on the Beach Drive-Dallas Road shore, so spectators can get a good look at her. She should be well in sight by 8 a.m.

She will be open to visitors from 10 a.m. to 10 p.m. during her two-day stay.

SCALE MODEL

The $500,000 scale model of the Royal Navy vessel which figured in the world's most-publicized mutiny was built for scenes in the forthcoming Marlon Brando film "Mutiny on the Bounty." The original ship was the command of Capt. William Bligh, whose alleged severity was blamed for the mutiny in 1789 led by one of his officers, Fletcher Christian.

Capt. Ellsworth Coggins, a former RCN officer, has command of the Bounty replica.

CHILE SCHOONER

Also due in Victoria waters next week is the Chilean training schooner Esmeralda, scheduled to berth at the government jetty, Esquimalt Harbor, at 9 a.m. Wednesday.

Before entering the harbor, the visitor will exchange a series of salutes. The ship will fire a 21-gun national salute, which will bring a 21-gun reply from the saluting battery at Black Rock in HMC Dockyard.

Esmeralda will then fire 13 guns, for Rear-Admiral E. W. Finch-Noyes, and the reply will be seven guns, for the commanding officer, Cmdr. Daniel Arellano MacLeod.

The 308-foot four-master is coming here on the invitation of the Victoria Centennial Committee.

City Minister Leaves July 1 For Mainland

Rev. Stanley F. Sears, assistant minister at First United Church, is leaving here July 1 to become minister of Lynn Valley United Church in North Vancouver.

"I am very happy about the appointment," he said today. "It is a new church in a growing district and I expect to find lots of opportunity there."

Mr. Sears has been assistant minister to Rev. A. I. Higgins at First United since May, 1960, when he came here from the United Church at Sutton, Ont.

He will preach his last sermon at First United Church on Sunday, June 24.

$500 FOR SOUVENIR BILL

Seeing Is Believing For Centennial Winner

A housewife with four children refused to believe this morning she was the winner of $500.

"I won't believe it until I see the money," said Mrs. George Holland, 750 Canterbury.

Mrs. Holland had just stepped inside the door when the phone rang:

"This is Mayor Harris speaking, do you have a centennial $1.00 bill?"

When she replied yes, he said: "You are the first winner of our contest and entitled to $500."

"You're kidding . . . I don't believe it."

Mrs. Holland, whose husband is a bricklayer, bought the bill at the Town and Country Safeway. Her lucky bill, numbered 7,704, was the first winner following five weeks of daily phoning by the "mayor," played by Ed MacFadyen.

Until she sees the money Mrs. Holland has no plans as to how she will use it.

This centennial contest will continue throughout the summer. Each week there is no winner the prize goes up $100. Due to today's success it is now back to $100.

ARRANGEMENTS COMPLETED FOR VISIT

Plenty of Locations To See Princess Mary

NEWEST PORTRAIT of HRH The Princess Royal was executed by Anthony Buckley of London. She wears uniform of commander-in-chief of British Red Cross Association.

Victorians will have countless opportunities to see Her Royal Highness the Princess Royal during her visit to the city June 13-17.

Details of her visit have been completed, and times and travel routes have been set for her numerous public appearances.

She will arrive at Patricia Bay by air Wednesday at 7 p.m., to be met by Lieutenant-Governor George Pearkes and Premier Bennett. She will meet heads of the armed services here, then at 7.10 p.m. will be taken to Government House.

Route to be followed will be Patricia Bay Highway to Douglas Street, Fort Street, Cook, then Rockland Avenue.

Thursday will be free for Princess Mary, with no official engagements listed.

Friday she will leave Government House at 10 a.m. and travel by way of Rockland, Vancouver, Burdett, Quadra, Blanshard and Belleville to the west entrance of the Legislative Buildings.

Arriving at 10.10, she will be met by Premier Bennett, then will meet cabinet members and their wives.

Plaque Unveiling at Buildings

At 10.30 she will unveil a plaque in the Buildings' rotunda in remembrance of the officers and men of The Canadian Scottish Regiment (Princess Mary's) who were killed in two world wars.

The royal party will leave at 10.40 for the City Hall, travelling along Government, Cormorant and Douglas Streets.

Mayor R. B. Wilson will present members of his council and their wives, and reeves of neighboring municipalities and their wives. Her Royal Highness will sign the city visitors' book, then will accept a centennial gift from the city.

At 11.10 Princess Mary will leave City Hall, driving along Douglas, Pandora and Fort to Royal Jubilee Hospital, then arrive at Royal Jubilee Hospital at 11.20 a.m. to lay the cornerstone of the new wing now under construction.

With the ceremony over at 11.45, she will return to Government House along Fort, Richmond, Oak Bay Avenue and Rockland.

At 2.50 p.m. Princess Mary will leave Government House, and be taken by way of Rockland, Cook and Burdett to the Law Courts, arriving at 3. She will declare the building open, will visit the Court of Appeal, then will leave at 3.45.

Driving on Burdett, Blanshard, Pembroke and Quadra to Victoria Curling Club, she will arrive at 3.55 to open the Victoria Horticultural Society flower show which celebrates the city's centenary.

Saturday for Canadian Scottish

Departure for Government House will be at 4.30, and the route will be along Quadra, Yates, Cook and Rockland. After inspection of Girl Guides and Brownies, Princess Mary will make no more public appearances for the day.

Saturday will be given over entirely to the Canadian Scottish, of which she is colonel-in-chief. Main ceremony will be the presentation of colors at Beacon Hill Park, which also is the prime reason for her forthcoming visit to the city.

At 10.15 a.m. she will leave Government House for Pioneer Square, driving via Rockland, Cook and Burdett.

After inspecting veterans and laying a wreath, she will leave at 10.50 for Macdonald Park along Quadra, Fort, Douglas, Belleville, Oswego and Simco.

The Princess Royal will inspect six cadet corps, then at 11.30 will return to Government House along Simcoe, Oswego, Dallas, Moss and Rockland.

At 1.50 p.m. she will leave Government House with Honorary Colonel Frank M. Ross. Route to the Beacon Hill Park parade ground will be along Rockland, Cook, Dallas and Douglas.

She will leave the park at 3, driving up Douglas Street to Bay Street Armory, arriving at 3.10. She will leave at 5, returning to Government House on Bay, Cook and Rockland.

At 6.50 she will return to the armory along Rockland, Cook, Fort and Douglas. After a regimental dinner, she will return to Government House along Bay, Blanshard, Fort, Cook and Rockland.

Sunday she will leave Government House at 10.50 a.m., driving along Rockland, Cook, Burdett and Quadra to Christ Church Cathedral.

At noon, following completion of the morning service, she will be taken to Patricia Bay Airport via Quadra, Fort, Douglas and Patricia Bay Highway. Departure for Vancouver is scheduled for 12.45 p.m.

No Kindergarten For Esquimalt

Kindergarten pupils in the Esquimalt area of Greater Victoria School District 61 will have no classes next September.

Due to pressure of enrolment from higher grades in Lampson Street School, kindergarten classes will not be accommodated there next year, according to Miss Uhla B. Jacobson, primary supervisor.

For the same reason clesses will not be held at Frank Hobbs School, but it is hoped to remove kindergarten classes from here to Uplands School.

Those who would have been accommodated at Lake Hill, however, must wait until completion of Macaulay School additions.

"This may not be until after the new year," said Miss Jacobson.

Both Macaulay and Uplands schools are part of the school addition building program approved by referendum last October.

The school board announced today that Hampton, Glanford and Quadra tenders are out, and that Shelbourne Elementary plans are being modified prior to calling for tenders next week.

Classes for kindergarten will be held at 10 instead of eight schools next fall. Other schools besides Uplands holding classes for the first time will be Lake Hill, Marigold and Shelbourne.

Miss Jacobson said that a total of 1,200 kindergarten pupils had been registered so far, compared to 937 last year. Only 1,850 grade one pupils have been enrolled compared to last year's total of 2,259.

"But these figures are very tentative, and I know at least more will enroll in grade one before next September," she said.

The kindergarten classes will be run in four shifts through the year as usual.

Parents of children who missed registration week at the end of last month are urged to register their children for kindergarten and grade one now.

Four-Month Term For Stealing Pair of Shoes

Theft of a pair of shoes from a Douglas Street shoe shop brought William Stefanson, no fixed address, four months in jail when he pleaded guilty in city police court today.

A police constable testified that he saw Stefanson take the shoes and hide them under his coat, attempting to throw them away later when accosted by the officer.

While in custody and waiting for the patrol wagon, Stefanson attempted to break away from the arresting officer, striking him on the face and causing his nose to bleed, court was told.

Stefanson offered in his own defence that he had been drinking heavily just before the theft.

A record of previous offences was read to the court, and they included narcotics charges, car theft, contributing to juvenile delinquency, two convictions for armed robbery.

TWO SHOWS TODAY

Circus Glitter Pours From Trailer Trucks

By IAN SMITH

The clowns were in street clothes and the girls had their hair in curlers.

A circus loses its glitter when it's packed away in trailer-trucks—but not for long.

The trucks of the Rudy Brothers' Shrine Circus pulled up behind Memorial Arena this morning and then the glitter began to unfold.

A llama was tethered behind the performing poodles. The elephants poked long trunks through slits in their truck. The bears shuffled about in their cages.

And the circus was back in town.

It will be here today and Saturday. Following a performance at 4 this afternoon, there were to be shows at 8 tonight, and 10 a.m., 3 p.m. and 8 p.m. Saturday.

And then it's on to Nanaimo.

The Shrine show features 21 acts, ranging from clowns to roller skating to dancing elephants to trapeze artists to performing jungle cats.

It is a show designed with the young in mind, and Shrine officials are hoping that it will repeat its last-year success.

Highlighted are the Flying Wards and the Jordans, two trapeze groups, and three animal acts involving bears, lions and elephants.

Tickets for the show are priced at $2 for reserved seats and $1.50 at the box office. Children's tickets cost 50c.

MAKEUP TIME finds clown Chuckles Facer putting on the finishing touches before performing in the Rudy Bros. Shrine Circus today at Arena.

Vancouver Voting Lists Probed

LATE SPORT RACES | **FOUR STAR FINAL** | NEWS FLASHES STOCKS

CENTENNIAL 1862-1962 — Mainly Sunny

Victoria Daily Times

78TH YEAR
The Home Paper
Telephone 382-3131
Duncan 746-5611

VOL. 129, No. 125 ★★★★ VICTORIA, B.C., FRIDAY, JUNE 8, 1962 —36 PAGES PRICE: 10 CENTS WEEKEND, 14 CENTS

50 DOUK HOMES BURNED

★★★★ BULLETINS

Three Reported Dead In Blast

MONTREAL (CP) — Three persons were reported killed and several others injured in a late afternoon explosion.

Police said first reports indicated there was an underground explosion at the intersection of Champagneur and Beaumont Streets.

They could give no other details except to say that an ambulance had been dispatched to the scene to pick up three bodies.

NFL Signed Up

TORONTO (CP)—The CBC announced today that National Football League games will again be telecast on its national network beginning in mid-September.

The package deal with its co-sponsors, Carling Breweries Ltd. and American Motors (Canada) Ltd., will include the NFL championship game.

A-Test In Air

WASHINGTON (AP)—The United States fired another shot today in the series of nuclear tests in the atmosphere above the Pacific.

The blast, described as in the intermediate-yield range which covers the explosive equivalent of from 20,000 to 1,000,000 tons of TNT, was set off near Christmas Island about 1 p.m., EDT, the Atomic Energy Commission and the defence department announced.

All-Star Hockey

MONTREAL (CP)—The National Hockey League's all-star game, ushering in the 1962-63 season, will be played in Toronto Oct. 6, league president Clarence Campbell said today.

The annual game brings together the Stanley Cup winner, in the winner's home city, and the all-stars selected for the previous season.

Vancouver Stocks Closing Sales

VANCOUVER — Closing sales: McKinney 14,000 at .59, Coast Copper 100 at $5.20, Continental Potash 500 at .44, Prudential Pete 2,500 at .18½, Anglo-United 1,000 at .45, Bethlehem Copper 400 at $2.20, Peso 700 at $1.13.

TODAY'S DOLLAR

★ ★ ★

91¾ U.S.

CANADA'S EXTREMES

High—Kamloops, 84
Low—Whitehorse, 29

RED HOT PRICE ISSUE

Dollar Duel Waged By Dief, Pearson

Statement Surprises

By VICTOR MACKIE
Times Ottawa Bureau

QUEBEC CITY — Prime Minister Diefenbaker had been making and receiving mysterious long distance telephone calls Thursday morning before, suddenly, at a lunchtime speech he hinted at taking action against those who are using dollar devaluation as a reason for price increases.

It is understood the calls related to the increases in prices of bread and gasoline in Western Canada.

This has caused the Conservative party concern because Liberal leader Pearson has been forecasting the cost of living would be forced up by the government's devaluation plan.

NO ONE NAMED

Mr. Diefenbaker did not name the "greedy" people who pretend that because of the dollar policy they must raise prices.

Nor did he specify what action might be taken when he interjected the remarks into his speech at Magog, a textile town of 8,000.

"I simply say to those who are trying to take advantage of this situation by boosting their prices that there will be action taken of a definite nature in order to prevent that kind of thing happening.

NOTICE SERVED

"At the moment, my colleagues and I are considering this problem. I don't want any group or corporation in this country, no matter how powerful they may be, to take advantage of this situation.

"I serve notice here and now that in the next few days, if this kind of thing is going on, there will be action taken as effective as it will be drastic," he declared.

Mr. Diefenbaker's threat of action was strikingly similar to the declaration of war by President Kennedy against the steel manufacturers in the United States who had sought an increase in the price of steel. The president immediately announced there would be a thorough inquiry by the federal government at Washington. The steel makers backed down and withdrew their price increases.

The prime minister made no effort at his Magog meeting

Continued on Page 2

★ ★ ★

COMBINE PROBER ASKED ABOUT JUMP IN PRICES

OTTAWA (CP)—D. H. W. Henry, in charge of combines investigations in Canada, said today that Justice Minister Fulton has been discussing with him the question of recent price rises in the light of the Combines Investigation Act.

The minister, now campaigning in British Columbia, held several conversations with him by telephone Thursday in which the possible application of the Combines Investigation Act was discussed.

The conversations involved the rise in prices of several products during recent weeks which had been attributed by some persons to the devaluation of the Canadian dollar to 92½ cents in terms of United States currency.

IMPERIAL HOLDS LINE

Rollback Seen On Gas Boost

In a surprise announcement Thursday afternoon, Imperial Oil Ltd. announced that it would not follow the path taken earlier this week by three oil companies in boosting gasoline prices.

Despite the fact that the Imperial announcement cut the ground from under them, British American Oil Co., Texaco Canada Ltd. and Royalite Oil Co. had no further word on their price increases of seven-tenths of a cent per gallon which were still in effect this morning.

However, it is generally conceded that competitive pressures normally would force all prices back down to the level set by Imperial.

In a statement issued Thursday afternoon, Canada's largest oil company said:

"Imperial Oil has no present intention of making an increase in the price of gasoline through its service stations."

FLUCTUATIONS

Some price fluctuations could be expected in price war areas, the company said.

In addition, there will be some price increases to industrial and government customers who buy in large quantities at reduced prices. The increases here will be about .3 cents a gallon while in Ontario the increase will be about .8 cents.

Imperial, which triggered the gasoline price increases by posting higher prices for crude oil in western Canada oil fields after devaluation of the Canadian dollar early last month, said competition did not allow for general retail product price increases.

Continued on Page 2

Forestry Worker Drowned

The B.C. Forest Service this afternoon announced one of its field personnel drowned.

A spokesman here said Anthony Michael Van DerKamp, 18, of Burnaby, was lost at the Noosgulch River near Hagensborg in the general vicinity of Bella Coola.

The body was found today. Van DerKamp, a member of a forestry survey crew, was returning to base camp about 4.30 p.m. Thursday when he slipped while crossing a log over the river.

His companion, H. B. Gerwing, 30, searched the river for an hour Thursday without success.

A survey party, together with the RCMP, continued the search. A helicopter was dispatched from Smithers to assist.

'Controls' Questioned

By ALEX YOUNG
Times Ottawa Bureau

WINDSOR — Liberal leader Lester Pearson Thursday challenged the Diefenbaker government to say whether it planned price, wage and profit controls in the wake of devaluation.

Through a series of questions raised in a speech at an election rally here, Mr. Pearson suggested such controls may be in the offing.

The basis of his questions, he said, was a statement reportedly made earlier in the day by Prime Minister Diefenbaker to the effect that "drastic action" may be taken against those who raise prices because of devaluation.

"What does this mean?" demanded Mr. Pearson. "Is the prime minister proposing price controls?

IS IT PANIC?

Is that what has happened to a government which has talked so much about free enterprise and accused us of being socialist?

"Has the Tories' political panic now gone this far? Let's be clear about this. Price controls don't stand by themselves. They mean wage controls and profit controls, too.

"Such wild talk by government spokesmen is merely the latest example of the trouble and confusion the country is in because we don't have a government that recognizes problems before they become price increases."

The Liberal leader continued to get favorable response to his slashing away at the government over the dollar issue, an issue he has been pushing hard all week.

CHARGE REPEATED

On Thursday he never failed to mention devaluation at least once at each of the 13 place he visited, from Sarnia to Windsor, in a busy day of campaigning.

His major effort, however, was in Windsor

The Liberal leader repeated his claim that the government exchange fund had needed "some mysterious outside support" to keep the dollar up to its devalued level of 92.5 cents.

He said the government had acted in a panic—"a political panic"—on May 3 when it was

Continued on Page 2

LLOYD McKENZIE
. . . appointed

City Lawyer To Probe Voters' Lists

OTTAWA (CP) — Chief electoral officer Nelson Castonguay today appointed Lloyd McKenzie of Victoria to investigate the revision of voters' lists in Vancouver Centre constituency.

Mr. McKenzie, a lawyer, was directed to report on whether any offence has been committed under the Canada Elections Act in connection with procedures for adding names of voters who were absent when the enumeration took place.

The statement by Mr. Castonguay announcing the appointment gave no details of alleged irregularities, but said the inquiry is to be made into the preparation of forms 17 and 18 under the Elections Act.

These forms are for the addition of names left off the voters' lists when the house-to-house canvass was made during the first week of May.

By the use of the forms, persons away from their homes at that time, can have their names added by themselves swearing to an affidavit or having a relative do so.

Mets Finally End Losing Streak

Scoring an unearned run on Charley Neil's sacrifice fly in the ninth inning, New York Mets ended a 17-game losing streak with a 4-3 victory over the Chicago Cubs today in the first game of a National League doubleheader.

NATIONAL LEAGUE

	R	H	E
New York	4	9	0
Chicago	3	12	1

Hook (4-6), Anderson (9) and S. Taylor; Hobbie (1-7), Elston (9) and Tappe, Thacker (8).

New Violence In Kootenays

TRAIL, B.C. (CP)—A mass fire demonstration in which more than 50 homes of Sons of Freedom Doukhobors were set ablaze in three Freedomite villages in the Kootenays was reported today by RCMP.

Some 40 homes were reported burning at Krestova, 10 at the villages of Shoreacres and three more at the village of Gilpin.

Authorities said the burning buildings were all the homes of Freedomite Doukhobors. Most were plywood and tarpaper shacks.

An RCMP spokesman said the freedomites simply stood around and watched their houses burn down. There was no nude parading or other demonstration.

More than 30 RCMP officers were dispatched to the three areas.

Police said more Freedomite homes may be burning. But only those at Krestova, 50 miles to the north, at Shoreacres, 30 miles north, and at Gilpin, 50 miles west, were reported so far.

The home - burning at the three little communities followed another major fire demonstration in a prison at Nelson Thursday night where many Freedomites are either serving sentences for terrorism or are awaiting trial. Prisoners set seven fires and sabotaged the prison's sprinkler system. The fires were doused with little damage.

Thursday there was a peaceful demonstration by Freedomites on the streets of Trail. They sang hymns and carried placards saying "We want Sorokin"—a reference to the sect's spiritual Stefan Sorokin who is now in Uruguay. RCMP hold a warrant for his arrest alleging conspiracy to intimidate the provincial legislature and the federal Parliament with acts of violence.

Houses of Top Councillors Razed

Many members of the sect's ruling body, the fraternal council, are under arrest on the same charge as a result of acts of violence which has seen numerous Doukhobors already sent to prison.

The Trail demonstration dispersed quietly and police did not intervene.

The home - burning appeared to be the biggest demonstration since a series of arson and bombing incidents in the villages of Ootischenia and Pass Creek between January and July of 1960. A total of 21 Freedomites were arrested for these attacks which destroyed a number of homes of Orthodox Doukhobors who are generally peaceful and law-abiding.

RCMP said they could give no immediate reason for the latest home burning.

Police said women left homeless by the fires had moved in with neighbors to whose homes they transferred their belongings prior to the setting of the fires.

Among the homes burned were those of Peter Elasoff, Jr.

Continued on Page 2

CITY GOLF

Margaret Todd Defaults Final

Shirley Naysmith today won the city women's golf championship for the third time when her opponent, Margaret Todd, was forced by injury to default after 11 holes of the final at Uplands Golf Club.

Mrs. Todd, trying for her 11th title, appeared to pull a muscle in her back when she hit her tee shot out of bounds on the eighth hole. She held a three-up lead at the time.

Mrs. Todd, a slight favorite when the match started, attempted to continue but was forced to pick up her ball after hitting a tee shot on the 12th.

It was a disappointing victory for Mrs. Naysmith who appeared to be improving as the match progressed and had trimmed her deficit to one hole when the match ended.

AMID HAIL OF BULLETS

13 East Germans Flee In Stolen River Boat

CP From AP-Reuters

BERLIN — Bringing a baby with them, 13 young East Germans—six of them crew members—seized a 386-ton river excursion boat after getting the captain and engineer "roaring drunk" and escaped to freedom early today under a hail of machine-gun bullets.

The refugees told police the captain and engineer, both "old Communists", were locked by the six crew members in a cabin after they became heavily intoxicated during a party that was part of a well-laid plan.

Two of the crew then steered the boat upriver.

East German police, firing from a watch tower, a pier, a bridge and a patrol boat, pumped more than 200 bullets into the fleeing vessel. Nobody was hurt.

West Berlin police fired 10 shots back at the East Germans to check their fire. The boat, the Friedrich Wolf, was riddled and there were bullet marks on buildings on the West Berlin shore.

The escapees included eight men, all employees of East Berlin's white fleet of excursion boats, five women, and one couple's five - months - old boy. The adults, all about 30 or under, told police they had been planning the escape for a week.

Thursday night the men in the group went aboard the Friedrich Wolf at her mooring beside the River Spree and began drinking with her captain and engineer at an all-night party. When the two were off guard, they jumped them and tied them up.

Under cover of darkness they spirited their women and the baby aboard. Then at dawn the men got the two-decker boat moving.

They swung into the Spree and headed toward the centre of Berlin, making for the point where the left bank of the river becomes the border between East and West Berlin.

Posts of Vopos—as the East German police are called—opened fire.

A Vopo on a pier in midstream fired with a tommy gun.

Vopos on the Oberbaum Bridge, some 300 yards away, also fired.

Racing the engines at their top speed of 10 knots, the men aboard the Friedrich Wolf suddenly swung left and rammed the boat into the entrance of the Landwehr Canal—Western territory.

The escapees, moving quickly in twos and threes, sprang ashore. They flung themselves to the ground to escape the whipping bullets. When the West Berlin police fired, the Vopos checked their fire.

The whole thing was over in 20 minutes.

Continued on Page 27

SMALLWOOD BLOCKS FINANCE CHIEF'S DOLLAR SPEECH

Joey Said No, ... and Donald Did Go

ST. JOHN'S, Nfld. (CP)—The finance minister was willing. The premier said no. The club president said "you'd better not." So the finance minister didn't.

It all boiled up today into as an uproarious a row as the federal election campaign has seen so far.

The not-so-long-range duel between Finance Minister Fleming and Newfoundland's Liberal Premier Joseph Smallwood—they were only rooms apart in the Newfoundland Hotel—developed Thursday when Mr. Fleming was about to speak to the St. John's Rotary Club on the question of the Canadian dollar.

It was to have been a non-political address. Still, the dollar, as the campaign approaches its eighth and final week, is a touchy question. Mr. Smallwood, familiarly known as Joey in Newfoundland, thought it was too touchy.

He sent an ultimatum to Club President Ernest C. MacDonald: "Cancel it or else."

The "or else" was that the Newfoundland government would withdraw sponsorship of a regional Rotary Club convention dinner here next week. Not only that, the premier would have nothing to do with the club in future.

Mr. MacDonald whispered to Mr. Fleming. Mr. MacDonald arose to say that the finance minister had "kindly consented" to accept the club's withdrawal of its invitation to speak. The guests — and Mr. Fleming — ate their luncheon and dispersed.

No one at the luncheon had anything to say at the time. There was plenty of comment, later, in far-off places.

In Quebec City, Prime Minister Diefenbaker, Mr. Fleming's chief, exclaimed:

"What are we coming to in this nation? Whom the gods would destroy, they first make mad with power."

In Milford, N.S., Trade Minister Hees said Mr. Smallwood's action was part of what he termed a deliberate Liberal campaign of obstruction.

In Windsor, Ont., Liberal Leader Pearson had nothing to say Thursday night—he was too tired, he said.

In Toronto, Mitchell Sharp, Liberal opponent of Mr. Fleming in Toronto Eglinton, invited the minister to make his speech on the dollar in Toronto. He was "disappointed" that Mr.

Continued on Page 2

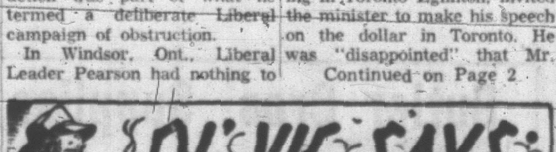

Question: If y' didn't call yerself a Doukhobor, how long w'd y' git away with actin' like one?

★ ★ ★

It's easy t' git noticed in Rome if y' don't care why.

★ ★ ★

O' course we kin allus insist th' weather ain't really as bad as it is.

RACING—PAGE 27

. . . PEARSON

Continued from Page 1

compelled to devalue the dollar, after using up $600 million of the exchange reserves trying to avoid devaluation.

"The prime minister says it was just a little bookkeeping," scoffed Mr. Pearson. "Some bookkeeping."

Then, he said, government spokesmen tried to deny "the plain fact that their own statistics revealed last week, statistics which showed that even since devaluation we've been dependent on some mysterious outside support to keep the exchange fund stable."

"The government doesn't deny this," said Mr. Pearson, "though they seem unclear as to the source of the outside support."

The prime minister denied the suggestion made by Mr. Pearson earlier this week that central banks of foreign countries had advanced help to the fund. (Wednesday, Mr. Pearson accepted this denial but still claimed there had been some outside support.)

STORIES DIFFER

The government was further off base, Mr. Pearson said, in its comments on price increases that might result from devaluation. Finance Minister Fleming said — it wouldn't have any ill effect, that prices wouldn't get appreciably higher.

But then Trade Minister George Hees had a different story. He said price increases wouldn't matter to ordinary men and women because they'd just be increases on luxuries, Mr. Pearson said.

"The Tories seem to have a peculiar idea of what are luxuries for the Canadian people," the Liberal leader said. "Is bread a luxury? Are thousands and thousands of kinds of equipment, whose costs enter into the price of manufacturing Canadian products?"

Mr. Pearson said he had no way of knowing whether the prime minister had price controls on his mind: in fact he had no way of knowing whether Mr. Diefenbaker had anything on his mind.

But his "vague comments about drastic action," said Mr. Pearson, were reason enough to ask the prime minister exactly what he did have in mind.

Thursday was a sunny and agreeable day for the Liberal leader, politically as well as weather-wise, in his tour of southwestern Ontario.

At Sarnia he told 200 at the businessmen's breakfast that a Liberal government would end deficit financing within two years of its election.

'CLEAN UP MESS'

"Our first task would be to clean up the mess and to restore confidence in the dollar," he said. "But we don't mind a deficit for one year, or two years — no more than two years—if it is used to expand the economy so we can turn deficits into surpluses."

Mr. Pearson, at places like Petrolia, Dresden and Chatham, kept sounding a victory theme, claiming with firm confidence that on June 18 his party would win the election.

"From coast to coast I feel that the pulse of Liberalism is strong and vibrant again," he said.

. . . JOEY

Continued from Page 1

Smallwood had prevented Mr. Fleming from speaking.

National officials of the Rotary Club could not be reached for comment.

At a rally after the luncheon, the finance minister himself said the Canadian Bill of Rights does not mean freedom of speech only with the "licence and permission" of Mr. Smallwood.

Mr. Fleming was in St. John's on a two-day political visit. He had been invited to address the Rotary Club.

A few minutes after the luncheon got under way word came from the premier that he wished to see club officials in a nearby room. They hurried out while Fr. Fleming sat silent at the head table.

Mr. MacDonald returned to say that the premier regarded Mr. Fleming's proposed speech as political and he'd better not make it.

Mr. Fleming said at a press conference later that he had offered to stand up and make the withdrawal of the club's invitation to speak himself but that Mr. Smallwood had said that if he even got to his feet, the government's dinner would be cancelled.

'PAY NO ATTENTION'

The colorful premier, to address the Rotary Club convention here June 13, also had his say later. The gist of it was: "Pay no attention to Mr. Fleming down here trying to grab a few votes. He's on the way out."

The Canadian dollar, pegged May 3 at 92.5 cents in relation to the U.S. dollar, is the hottest political issue in Canada, the premier said, and the invitation to Mr. Fleming, who had done the pegging, to discuss it made the Rotary Club a partisan body.

Mr. Fleming had the last word of the day. At an evening political rally, he said:

"You are going to have a visit from Mr. Castro up here trying to learn something about the tactics of a dictatorship."

U.S. Jet Shatters World Flight Mark

GOLDSBORO, N.C. (UPI) — A Strategic Air Command B-52H Stratofortress jet completed an 11,400-mile "closed circuit" flight without refueling Thursday to establish two world distance records.

The huge eight-jet bomber spent 22 hours and 38 minutes criss-crossing the North American continent before touching down here.

It travelled farther than any other aircraft without refueling for a world distance record over a circuitous route.

JAYNE

. . . a twist and then!

BLACK AND ROSE

I Didn't Mean To —IT Just Slipped

ROME (AP) — Bosomy Jayne Mansfield twisted down to her lace brassiere—no striptease, just an accident, she said—in a night of Roman partying that ended early today.

"Striptease by La Mansfield," headlined Rome's Il Messaggero.

"Not true," said Jayne, "it was no striptease. I just happened to be wearing a very loose fitting dress. Occasionally it came apart."

Jayne wore a low-cut polka dot cocktail dress Thursday night as she and her husband, Mickey Hargitay, first went to a movie studio party, then to a Rome night club.

At both places the blonde actress, here making a movie called Panic Button—created a small panic.

She twisted. And as she twisted, her dress slipped off her shoulders leaving only a black and rose lace bra above the waist.

It happened at both the party and the night club.

"I tried to hold my dress together," Jayne said. "I guess twisting wasn't the best thing to do in that dress."

Microfilm To Preserve Legal Papers

Starting July 1 the B.C. government's central registry will microfilm all new documents received.

The registry, located in the motor vehicles branch building here, keeps a file of all original liens for chattel mortgages in the province.

An official said 150,000 new documents will be microfilmed a year. The move is a new concept in record keeping.

First it will eliminate vast storage space already required for some 2,000,000 documents filed since the registry was set up in January, 1961.

LEGAL ASPECT

Second, the microfilm will be legally required as the original copy of a document under amendments to the bills of sale and conditional sales acts passed at this year's legislative session.

True copies will be returned to senders within 10 days instead of being kept here.

A second copy of the microfilm will be kept in a high security storage vault, possibly at the new Nanaimo emergency government headquarters so that valuable records would not be lost in the event of a fire.

The public will be able to obtain printed copies of microfilmed originals for $2.

The central registry, first of its kind in Canada, replaced some 20 local registries scattered throughout the province.

Woman Sees Psychiatrist Then Kills 4

SANTA ANA, Calif. (AP)—A housewife made her first visit to a psychiatrist and then came home and killed her husband, three children and herself, police said Thursday.

The bodies of Mrs. Hilda Dillon, 37, her husband William, 3?, and their children Debbie, 8, Linda, 4, and Dennis, 3, were found in their suburban home Thursday morning.

Coroner Raymond Brandt said the two youngest were smothered and the others died of bullet wounds. The children were in their beds in their pyjamas. The husband was on the living room floor. The wife was on the floor in the hall, a .38-calibre revolver under her.

Dillon's sister-in-law, Mrs. Dorothy Dillon of nearby La Miranda, said she stayed with the three children while Mrs. Dillon went to the psychiatrist Wednesday night.

'Sea Serpent,' Weed

TOKYO (AP) — A serpent-like "sea monster" found off the eastern coast of Hokkaido Wednesday turned out to be a 45-foot seaweed. Yoshiteru Nakamura, of the Marine Life Research Institute of Hokkaido University, said the weed, which frightened fisherman Yoshiaru Tsuruga, was undoubtedly a kelp from off Puget Sound, Wash.

Martial Law Ends

RAWALPINDI, Pakistan (UPI)—President Mohammed Ayub formally ended 44 months of martial law in Pakistan early today to give representative government chance in this divided country.

. . . DIEFENBAKER

Continued from Page 1

nor later at his Quebec City meeting to spell out just what action he would take.

It was possible but unlikely that he might take action through controls. He has already in this campaign hit at Quebec Liberal candidate Maurice Lamontagne for being an economist whom he claimed favored controls. That, the prime minister has scoffed, is a form of socialism.

The government might institute an inquiry under the Combines Act.

It was a hectic day for the prime minister and his party. They left Bagotville by air for Sherbrooke, where a reception and the signing of the Golden Book took place in mid-morning. By motorcade the party moved off for a tour of the eastern townships, including Windsor Mills, East Angus and Sherbrooke.

Mr. Diefenbaker flew by CPA chartered plane to Montreal at 3 o'clock where the prime minister and Mrs. Diefenbaker donned suitable attire to meet Her Majesty the Queen Mother when she arrived by TCA at Dorval Airport in Montreal. That agreeable task completed, Mr. and Mrs. Diefenbaker resumed their electioneering with a flight to Quebec City for his night rally. There the prime minister belabored the Liberals for endeavoring to prevent the Conservative spokesmen from presenting their party's views.

Mr. Diefenbaker lashed out at Premier Joey Smallwood of Newfoundland. He said that the president of the St. John's Rotary Club withdrew an invitation to Finance Minister Fleming to address its luncheon meeting Thursday because of an "ultimatum" from the premier. The prime minister claimed that Mr. Fleming was only going to deal in "general terms" with the financial situation in Canada.

This he said was further evidence that the Liberals were domineering when in office. They had applied similar tactics to debates in Parliament in 1956. "They are the same old bunch," he snorted.

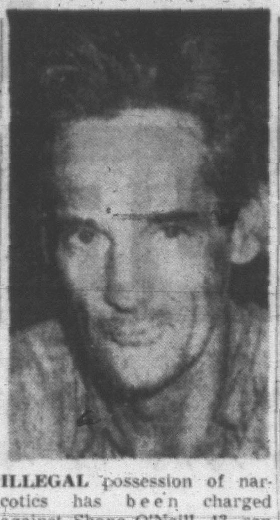

ILLEGAL possession of narcotics has been charged against Shane O'Neill, 43, son of the late playwright, Eugene O'Neill, following his arrest in New York Thursday.

. . . GAS

Continued from Page 1

Several local service station operators who have already been forced to boost prices were bitter today about the confused pricing situation.

Competition from Imperial stations, they conceded, would force them to lower their prices. And if they didn't get relief from a cutback on wholesale prices soon, they would be in a badly squeezed profit position.

. . . DOUKS

Continued from Page 1

secretary of the fraternal council, former secretary William Mojelsky and top fraternal council member William Makortoff.

Elasoff and Mojelsky are among those awaiting trial for conspiracy. Makortoff has been sentenced to 10 years for trying to blow up a warehouse at Castlegar owned by West Kootenay Liberal election candidate Nick Oglow.

Police said all the homes burned were those of fraternal council members.

The houses were built by the fraternal council on land settlement board property. Authorities said a decision now will have to be made whether to prosecute.

Midgley Bros. Automotive Ltd.
SIMCA Sales - Service - Parts
"YOU GET MORE FOR YOUR TRADE . . .
AND YOUR DOLLAR ON SIMCA!"
1856 QUADRA ST. EV 5-9524

Wiser's
H&U
LONDON DRY GIN
in the new squarish frosted bottle. The traditional London Dry Gin distilled and blended for ultimate balance in "Gin and Tonic."
This advertisement is not published or displayed by the Liquor Control Board or by the Government of British Columbia

YOUR LAST CHANCE!
OFFER ENDS SATURDAY
6 rolls of Polaroid Film, value $24.00, FREE to every purchaser of a new POLAROID 10-SECOND CAMERA.
VICTORIA PHOTO
1015 DOUGLAS ST. EV 5-3458
Use our original "1-10" rapid color processing service—provided by Mortifee Munshaw.

Free "Sick Motor" Guide cures many engine ills
Tells how to cure sick engines and prevent expensive repairs
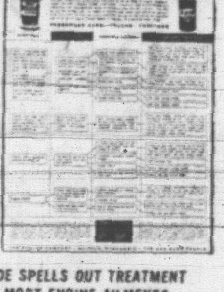

Rislone "Sick Motor" Guide helps you diagnose and cure engine trouble before it gets expensive. It shows you how a shot or two of Rislone can turn the most sluggish, sick engine into a smooth operating, efficient power plant. It's free.
GUIDE SPELLS OUT TREATMENT FOR MOST ENGINE AILMENTS
An automotive expert has prepared the Rislone "Sick Motor" Guide. This one handy chart can help find the cause and the cure for 80 to 90% of the automobile engine problems. It is honest in its recommendations. Where overhaul or parts replacement is required—where a mechanic's counsel is advisable—it is so recommended. In many instances nothing more than a shot or two of Rislone or S-200 is called for to help you restore peak engine power and performance.
Every automobile driver will want to have a copy of this complete "Sick Motor" Guide to hang in his garage or basement. To get your copy, send your name and address to The Shaler Company, Dept. C38-B, Waupun, Wisconsin. Enclose 10c for postage and handling.
Rislone is not a cure-all. Used regularly however, it can help prevent or cure most engine troubles encountered by drivers. Rislone dissolves engine gum and sludge deposits, frees sticky valves, restores lost compression. In fact, Rislone has such immediate effect on a car's performance, the driver notices the difference in just 10 miles of driving.
CANADIAN SHALER PRODUCTS CO., LTD.
TORONTO, CANADA
The Car Cure People • Makers of Rislone • S-200 • Kar-B-out • Nok-R-us
HOT PATCH Tire & Tube Repairs

Tonight on television
The Minister
of Trade and Commerce
The Hon.
GEORGE HEES
CHEK-TV
Channel 6
9.15 P.M.
The Progressive Conservative Party of Canada

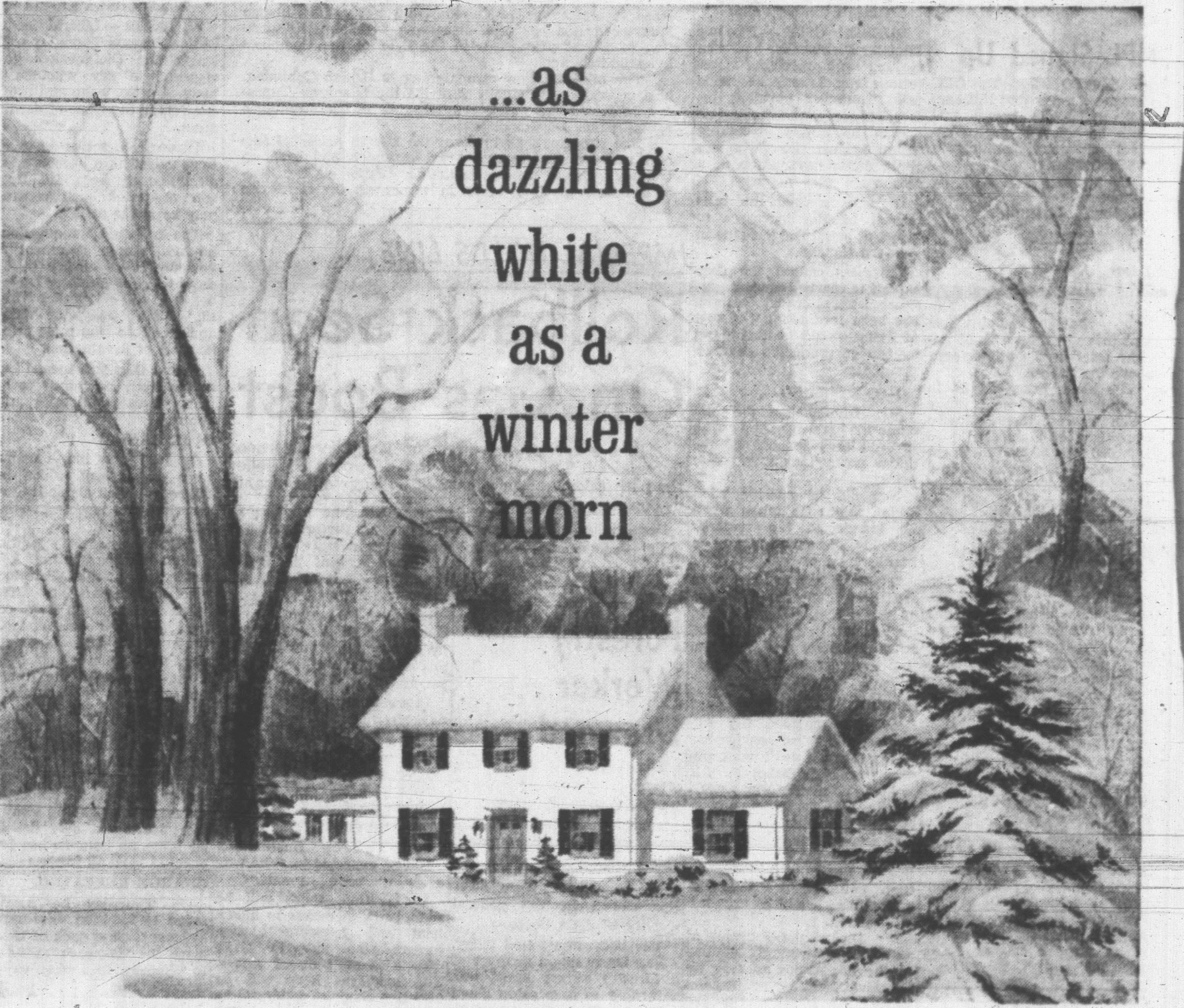
...as dazzling white as a winter morn
TRUTONE—the white house paint that stays dazzling white for years—thanks to IDB

IDB—the unique whitener-brightener in Trutone—makes it the whitest house paint you can buy. With Trutone, you'll enjoy gleaming white protection that beats the weather for years. It goes on smoothly, covers evenly, and one coat does the job.
Three types are available: Trutone Self-Washing White—for all-frame homes • Trutone White—for combination frame homes • Trutone Trim White—for all trim areas.
For the whitest, brightest home on the block, insist on Trutone White House Paint with IDB

Butler Bros. Supplies Ltd.
1720 Douglas Street EV 3-6911
2046 Keating Cross Road GR 4-1121
Canada Avenue, Duncan Phone 75

J. J. ROSS & SONS LTD.
NANAIMO 749 Pandora
39 Commercial St. . . . SK 4-9622 EV 3-3613

PLAZA PAINT POT
SHELBOURNE PLAZA GR 7-4222

COAST - TO - COAST NEWSPAPERS SELL THE MOST!

153 WANTED TO BUY HOUSES

OAK BAY
FAIRFIELD
HOME OWNERS
HELP
HELP
HELP

1176 ROSLYN ROAD sold in 36 hours for full price, terms. This home was chosen as Newstead's Red Carpet Home of the week. I am desperate for 3 or 4-bedroom homes, with basements. Have five clients that must locate immediately. One has all cash and the remainder substantial down payments. Can you help solve their problems and yours at the same time? Many thanks, call MARY FRASER, EV 2-8117 or EV 5-4335. Newstead Realty Ltd.

ATTENTION!
To Whom It May Concern

Royal Oak, West Saanich, Wilkinson Road, Holland Ave., Beaver lake. The home for which we're looking can be in any of these areas. Here's what we need: 2 or 3 BRs, LR, DR and kitchen, basement optional. Must be on one floor and in good condition, also must have at least an acre for privacy. Price can be $12,000, all cash. No hurry for possession. Please call now if you have such a place. Roy Smith or Gordon Marshall, EV 2-2157 anytime. Western Homes Ltd.

Wanted Immediately Side-By-Side Duplex

Clients have large amount of cash as down payment on spacious side-by-side duplex in most any good residential area. Must have 2 BRs and at least 1,050 sq. ft. in each side. Price between $20,000 and $25,000. We're waiting for a call from you now. Please call Roy Smith or Gordon Marshall, Western Homes Ltd., EV 2-2157, anytime.

EDMONTON FAMILY

Of four require 2 or 3-bedroom home, full basement, priced to $15,000. Good district and near elementary schools. Call MR. JAMES, Northwestern Securities of Victoria Ltd., EV 5-6741 or EV 2-6787.

M.L.S.
A Big "IF"
If—I knew how much . . .
If—I could sell quickly . . .
If—I could get more . . .
Why be half sure—
Let a member of the Multiple Listing Service take the if out of selling—or buying.
54 members at your service.
Multiple Listing Service
EV 2-2225 1216 Broad St.

WANTED

Widow requires attractive bung with small garden. Prefers south Oak Bay or Rockland area. Up to $15,000 cash.
Please call Mrs. McLean, EV 4-6867.
Pemberton, Holmes Ltd.
EV 4-8126.

WANTED

Substantial 2 or 3-bedroom homes, basement preferred. Clients waiting. Your phone call will bring prompt action. Please call ROY McGILLIVRAY, EV 5-6741 or EV 5-0987. Northwestern Securities of Victoria Ltd.

HAVE YOU

A small farm, small holding or acreage for sale? I have clients waiting, VLA or otherwise ($5,000 to $25,000). Please call Roy McGILLIVRAY, EV 5-6741 or EV 5-0987. Northwestern Securities of Victoria Ltd.

CASH CLIENT

Two-bedroom home in University or Shelbourne area urgently required by retired couple. Please call CLARE BELCHER, EV 5-6741, anytime. Northwestern Securities of Victoria Ltd.

INSERT FROM A LETTER RECEIVED FROM A ST. BONIFACE MAN (WITH A GREEN THUMB) ARRIVING JUNE 17th:

Dear Del:
Winters are cold in Manitoba "as you know" so I have decided to move to the Coast. Please find me a small piece of land with a nice home, two or three bedrooms and full basement. Would like fruit trees and berries if possible. Anywhere between Victoria and Sidney. See what you can find for me Del, around $15,000, with reasonable town payment.—BERT.

IF YOU HAVE ANYTHING LIKE THIS PLEASE CALL DEL HOEGI, EV 5-9765 ANYTIME. FAIRFIELD REALTY, 535 COOK ST.

WANTED AT ONCE

Two or three-bedroom home in Oak Bay or Quadra district. $12,000 to $14,000 range. Cash client. P. G. Jackson, EV 6-5555 anytime.
B. C. Land & Investment Agency Ltd., 922 Government St.

I WILL BUY YOUR 2 OR 3-BEDroom home immediately for cash if it's suitable for rental purpose. For fast action call my agent, Ellwood Nault, at Newstead Realty Ltd., EV 2-8117 anytime.

RETIRED COUPLE NEED 2 OR 3-BR home. J. MacKay, EV 2-2157, EV 2-9644. Western Homes Ltd

154 PROPERTY FOR SALE

VIEW LOT

Large high view lot on improved street, close in, on sewer. Asking price $3,000.
W. McMahon, EV 2-9145, GR 7-1455.
VICTORIA REALTY LTD.

DELIGHTFUL LOT NHA

City Boundary, Cedar Hill Road, near Golf Course. $2,500. R. O. Ney, EV 4-5408. VICTORIA REALTY LTD., EV 2-9145.

LOTS OF LOTS

High off Pat Bay Highway, 1.5 acre ... $2,500
Gordon Head, 100x300, Magnificent sea view ... $8,800
Mt. Doug High, 60x110, sewer $1,950
Rockland area, 2 lots treed ... $7,900
Ten Mile Point, 1 acre secluded ... $7,700
Gordon Head Heights, 5 NHA, 76x112 ... $1,950
Cordova Bay Rd., 1 acre waterfront (100 ft.) ... $8,500
Call Terry Fortune the Lot Man for lots of service.
Morey & Johnstone Ltd., GR 7-1811, Res. GR 7-1229

LARGE TREED LOT, VERY pleasant outlook. Cook-Maplewood area, 73x120. Suitable for duplex. On sewer. $2,800. Call Mrs. Seguin, res. EV 3-6073, Island Investment Co., Ltd. 774 Fort St. EV 4-7146-7.

WATERFRONT—1.16 ACRES Gordon Head, 300 ft seafront. Safe, liquid investment at $8,500. Very easy terms. Call F. Richardson at EV 5-6741. Northwestern Securities of Victoria Ltd.

3 ACRES, HIGH LOCATION, ADjacent to sewer, close to two arterial streets. Suited for a large residence and lots or small church. GR 9-3961.

2 LOTS, 73X137, ON SEWER AND could be duplex zoned. $2,200 ea. C. Walsh, Morey & Johnstone Ltd. GR 7-1811 or EV 2-6835.

NEW LOTS JUST OPENED. ALL treed, some on trout stream, 7 miles out. Thetis Heights. Fred and Ida Phelps, GR 8-2076.

OLDER CHURCH SITUATED ON 2 city lots for only $3,500 (value of lots). G. Stricker, Morey and Johnstone Ltd. GR 7-1811 or EV 3-3001.

$1,300—KISHER AVE. LEVEL lot, 60x110. Miss Preston, EV 4-9318, EV 3-7955. C. N. Montague Co.

CITY, NEXT TO 2916 FIFTH ST., 50x145, good soil and drainage, $1,750. Phone EV 3-5267 after 5.

1.8 ACRES OFF INTERURBAN. Part view, part wooded. $3,000. EV 2-6542.

NHA-APPROVED LOT, 70x109, ATtractive oak setting. Ridgeway and Tulsa. EV 2-8903.

WATERFRONT LOT, $3,500. OWNer N. Liberia, EV 3-7314.

LARGE LEVEL LOT, DEAL ST., Oak Bay. EV 2-9404.

NEAR COLLEGE. HAS NICE view, fruit trees. D. Ney, EV 3-4061.

154 PROPERTY FOR SALE

A REAL BARGAIN
Five Acres near Parksville.

APPROX 3 acres cleared PLUS cosy, clean, semi-furnished cottage. Electricity, phone. Combined living rm and cab kitchen, 2 bedrms, built-in bunks, 3-pce bathrm. Fine well with E pump. LOW, LOW TAXES. SUIT COUPLE FOR ECONOMICAL LIVING. Further info—call Mrs. Ramsdale, McCandless Realty, 830 Fort. EV 3-6111 or EV 4-5855.

HI QUADRA ON SEWER

Large treed lots, close to school and bus. Price $2,100 each.

CITY

On Avebury Ave., near Haultain St., lot 100x129. Price $2,600. Contact Charles Giddy, EV 5-2458 anytime. Byron Price, 1314 Quadra Street.

WATERFRONT LOT

Gordon Head; sheltered, view, nicely treed. Sandy beach, semi-secluded. No blasting. See this beautiful home site. We'll take your home in trade and build to your choice. Priced for quick sale at $9,500. Please call Roy McGillivray, EV 5-6741 or EV 5-0987. Northwestern Securities of Victoria Ltd.

KEATING CROSSROAD AREA

Six sunny acres, half clear, all level land. Plenty water available. $6,000. Mrs. McKeage, EV 5-8784 anytime.
Douglas Realty Ltd.

LOTS—LOTS

Good large lots in good locations; some with sea view. Call anytime. Reasonably priced. R. Hanson, Town and Country Homes Ltd., EV 2-7276 or Res. GR 7-3720.

CENTRAL SAANICH

17 acres, 10 cleared. Unfinished house and some outbuildings.
Call Mrs. A. O'Neill, EV 5-3435 or GR 7-2491.
P. R. BROWN & SONS LTD.
762 Fort St. — EV 5-3435

5 SUBDIVISION LOTS—WEST SIDE Shawnigan Lake. EV 2-4336.

155 PROPERTY WANTED

CASH FOR ACREAGE ADJACENT to sewer. Kasapi Const., EV 5-5614.

CASH FOR GOOD BUILDING LOT, sewer preferred. EV 4-6895.

156 ACREAGE FOR SALE AND WANTED

LOW COST ACREAGE
DUNCAN - SOOKE AND CENTRAL SAANICH

We have several parcels as low as $250 per acre. Phone K. LOWNDES, GR 8-2151.
VICTORIA REALTY LTD.
EV 2-9145

28 ACRES 6-MILE CIRCLE

Ideal recreational or trailer camp site close to Beaver Lake Park and projected new golf course, with trees and natural ornamental water making this ideal for future subdivision. Now is the time to buy this choice property, at only
$20,000
EV [illegible] J. H. Ford — EV 4-1360
Ker & Stephenson Ltd.

157 COMMERCIAL PROPERTY

COMMERCIAL PROPERTY

FOR LEASE, 2.7 ACRES
548 ft. on Douglas St., adjacent to Town & Country Centre. Signs on property.

FOR SALE, 14 ACRES
2000 ft. on Trans-Canada Hwy. Access from Burnside and Admirals Rds. For particulars and terms please call

F. A. MARTIN — EV 5-8704, EV 3-3005
C. SINDEN — EV 5-8704, GR 9-6153

158 FARMS FOR SALE AND WANTED

SOOKE

Approximately 40 acres, 500 ft to paved road, light and water. Full price $4,000.

DAIRY AND POULTRY FARM (COWICHAN)
44 head of cattle, 700-lb. milk quota, 780 chickens. Full line of equipment. Full price with terms $50,000.
Call Alex C. MacLean, EV 3-9843, res. EV 3-7243
Fraser Biscoe, 750 Pandora Ave.

BERRY FARM, BY OWNERS moving east. Neat 5-room oil-heated bungalow, near school and stores. Almost 5 acres of cultivated revenue producing view property in Central Saanich. Low taxes, good irrigation, truck and farm equipment. $15,900. GR 4-1969.

READ AND USE CLASSIFIED ADS DAILY

SAVE MONEY. ASK FOR OUR SPECIAL SIX-TIME RATE FOR YOUR NEXT CLASSIFIED AD.

"Zoning By-law, 1956, Amendment By-law (No. 64), 1962"
CITY OF VICTORIA
NOTICE OF HEARING

Notice is hereby given that all persons deeming their interest in property affected by the proposed "Zoning By-law, 1956, Amendment By-law (No. 64), 1962," will be afforded an opportunity to be heard on the matters contained therein, before the City Council at a public hearing to be held in the Council Chamber, City Hall, on THURSDAY, the 14th day of June, 1962, at TWO o'clock p.m.

Copy of the proposed By-law may be inspected at the office of the undersigned between the hours of 8.30 o'clock a.m. and 5.00 o'clock p.m. on Monday to Friday inclusive.

The said By-law provides for ONLY the rezoning from "Single Family" and "Multiple Dwelling" to "Two-Family" of all of the lots in the area bounded by Lee Avenue, Fort Street, Richmond Road and the City Boundary. (Case of Royal Jubilee Hospital.)

M. F. HUNTER,
City Clerk.

City Hall,
Victoria, B.C.,
8th June, 1962.

Department of Public Works, Ottawa
TENDERS

SEALED TENDERS addressed to Secretary, Department of Public Works, Room B-322, Sir Charles Tupper Building, Riverside Drive, Ottawa, and endorsed TENDER FOR ALTERATIONS TO EIGHTH AND NINTH FLOORS, CUSTOMS BUILDING, VANCOUVER, B.C. will be received until 3.00 p.m. (E.D.S.T.), WEDNESDAY, JULY 4, 1962.

Plans, specifications and forms of tender can be seen, or can be obtained on deposit of sum of $75.00 in the form of a CERTIFIED bank cheque to the order of the RECEIVER GENERAL OF CANADA through: Chief Architect, Room D-715, Sir Charles Tupper Building, Riverside Drive, Ottawa; District Architect, 1110 West Georgia, Vancouver; District Office, Room 211, Customs Building, 816 Government Street, Victoria, and can be seen at the Builders' Exchange at Vancouver and Victoria, B.C.

The deposit will be released on return of the documents in good condition within a month from the date of reception of tenders. If not returned within that period the deposit will be forfeited.

To be considered each tender $25,000 and over must:
(a) be accompanied by one of the alternative securities called for in the tender documents.
(b) be made on the printed forms supplied by the Department and in accordance with the conditions set forth therein.

The lowest or any tender not necessarily accepted.

ROBERT FORTIER,
Chief of Administrative Services and Secretary.

ENTRIES

VANCOUVER

FIRST RACE—$975, claiming, for four-year-olds and up, bred in Canada, six furlongs:
Sir Lea (Miller) 117
Song Time (Broomfield) 115
Winmar (Longo) 120
Nadelt (Richardson) 115
Robern (Dixon) 120
Pollys K.O. (Dale) 120
Bally Rose (Dominguez) 115
Dorce Dee (Clink) 115
Saanich Prince (Ventrella) 120
Green Again (Coppernoll) 117
Also eligible—
Gail Circle (Ulrich) 115
Capt. Danny (Ulrich) 120
Rossburn (Dailey) 120
Little Edna (Coppernoll) 115

SECOND RACE—$975, starters' allowance, for four-year-olds and up, bred in Canada, six furlongs:
Keats Island (Broomfield) 115
Eskbank (Dailey) 120
Davendel (Guthrie) 108
Shady Lea (Miller) 120
Dusty George (Nishimoto) 115
Abcon (Demello) 120
Morning Help (Atkins) 115
Lady Flag (Clink) 115
Gallant Hawk (Dixon) 117
Prince Pepi (Martinez) 120

THIRD RACE—$975, claiming, for three-year-olds, six furlongs:
My Boy Mike (Broomfield) 110
Abaft (Clink) 104
More Majorum (Richardson) 115
Sudsysan (Miller) 115
Bay Rock (Demello) 109
Sue Darshan (Ulrich) 104
Small Return (Dixon) 112

FOURTH RACE—$975, claiming, for four-year-olds and up, mile and 70 yards:
El Free (Dale) 120
Trap Shooter (Broomfield) 120
Hi Mr. Bountiful (Coppernoll) 120
Our Butch (Dixon) 117
Blue Alta (Richardson) 112
Sir Jungle (Guthrie) 110
Food Work (Quinn) 127
Mays Comet (Clink) 120
Bobs Mistake (Demello) 117
Glo-Reign (Ventrella) 107

FIFTH RACE—$975, allowance, for three-year-olds and up, six furlongs:
Now Oriater (Dailey) 110
Kontratak (Demello) 113
Moolah Melle (Clink) 109
Minstrel Man (Broomfield) 120
Rising Mist (Dixon) 120
Cady Reigh (Guthrie) 108
Brobelle (Atkins) 112
Smoke Fighter (Gomez) 107
Bettys Webb (Martinez) 109
Meadows Drive (Richardson) 117
Also eligible—
Knockembue (Dominguez) 112

SIXTH RACE—$1,100, Invitational Handicap, for three-year-olds and up, six furlongs:
Desert Fire (Clink) 112
Pepperoni (Broomfield) 118
Totem Hawk (Dixon) 114
Chickamen (Richardson) 113
Mega Var (Dominguez) 112
Marjudy (Coppernoll) 108
Tollcross (Dailey) 111

SEVENTH RACE—$2,000, Sun Handicap, for three-year-olds and up, mile and 70 yards:
Trial Jury (Dixon) 113
Syrinx (Miller) 111
Jonzor (Ulrich) 113
Blue Hawk (Dailey) 113
Son Of Donn (Dominguez) 114
Mister Boggs (Richardson) 116
Treasure Quest (Broomfield) 116
Midmarajah (Dale) 116

EIGHTH RACE—$975, starters' allowance, for four-year-olds and up, one mile:
Betsy Lou (Clink) 107
Tallyco (Quinn) 113
Hardluck Barney (Longo) 115
His Jimmy (Coppernoll) 113
Tranent (Dixon) 112
Leegrant (Arnold) 112
Super Chance (Demello) 117
Rondocal (Martinez) 112
Prince Alfred (Dominguez) 117
Frosty News (Richardson) 115
Also eligible—
Rose Anna Lea (Guthrie) 100
Val Read (Crosser) 115
Jay M. Jay (Broomfield) 117
Mystic (Atkins) 107

SUB RACE—$975, claiming, for three-year-olds and up, six furlongs:
Ednas Wonder (Goodwin) 113
Marcam Red (Dixon) 120
Campus Moon (Kunitake) 113
Mr. Mouche (Coppernoll) 109
Flash Damion (Fernandez) 120
Razmi (Guthrie) 120
Bud Ole Boy (Quinn) 105
Geem Girl (Dailey) 116
Tomander (Dominguez) 117
Cee Ay Es (Clink) 120
Also eligible—
Lazy Lady (Broomfield) 109
Trial Cook (Dominguez) 109
First post 2 p.m.

HOLLYWOOD PARK

FIRST RACE — $4,000, claiming, 4-year-olds and up, 1 1/16 miles:
Cleave (J. Leonard) 120
Know The Facts (G. Taniguchi) 114
Evreux (F. Costa) 114
Biyu II (H. Moreno) 114
Like Position (M. Volzke) 114
Oaklandon (J. Longden) 117
Pay Load (P. Frey) 117
San Diego (R. White) 114
Rough Justice (R. Neves) 120
Pioneer (T. Nakagawa) 111
Makaha (A. Maese) 114
Le-O-Mar (A. Valenzuela) 114
Dashio (P. Frey) 120
Far Out II (P. Moreno) 109
Popocatepetl (R. Campas) 114
Quiet Waters (R. Yaka) 109

SECOND RACE — $4,000, claiming, 4-year-olds and up bred in California, 7 furlongs:
Quad (F. Costa) 120
Little Next (W. Harmatz) 114
Executor (R. Peniche) 120
Jack Outlaw (H. Moreno) 120
Little Sal (R. Yaka) 115
Carmen's Rewrad (T. Nakagawa) 117
Pilot Patch (P. Moreno) 117
Ephebian (R. White) 120
Fathers Risk (P. Frey) 114
Prince Ivan (G. Taniguchi) 117
Pink Swan (R. Mundorf) 115
Discurragh (J. Leonard) 120

THIRD RACE — $5,000, maiden 2-year-olds, 5 furlongs:
Vetirok (R. Campas) 118
Count Chinita (R. Neves) 118
Tebu (W. Harmatz) 118
Top Performance (H. Moreno) 118
Knight Prowler (P. Grohs) 118
Lady McQuaker (R. Yaka) 115
Sunn Hemp (F. Scheih) 118
Bullea Rullah (J. Leonard) 118
Little Solid (B. Rollins) 118
Indian Lark (J. Longden) 118
Bally Shoes (A. Maese) 115
Prince Corrida (R. Mundorf) 118
High Pay (R. Campas) 118
Indian Tom (G. Taniguchi) 118
Grounded Fast (J. Leonard) 118
Seniority (R. Peniche) 118

FOURTH RACE — $5,500, claiming, 4-year-olds and up, 6 furlongs:
Golden Mel (A. Maese) 119
Azure Way (G. Taniguchi) 116
Allenby Road (R. Peniche) 116
Clarionneur (F. Costa) 116
Beat The Drums (R. Yaka) 110
Shot Gun (J. Longden) 113
General C. (F. Scheih) 116
Well Known (R. Campas) 119
Jet Tiger (B. Rollins) 116
Maxine Welch (P. Moreno) 108
Big Jake (R. Mundorf) 116
Giant Guy (J. Leonard) 116
Real Pie (J. Leonard) 110
Salaam III (T. Nakagawa) 116
Go To Sea (A. Valenzuela) 113
Roman History (W. Harmatz) 119

FIFTH RACE — $7,500, allowance, 3-year-olds and up, 6 furlongs:
Monopoly (P. Moreno) 113
Top Ambition (A. Valenzuela) 113
Rey Truckle (J. Longden) 124
Sigalert (A. Maese) 121
Systematic (J. Leonard) 121
Strictly Class (T. Powell) 118
Mckanna (M. Volzke) 116
Tricky One (E. Burns) 116
Grey Gale (R. Peniche) 124

SIXTH RACE—$15,000, Palomar Handicap, 4-year-olds and up, 1 1/16 miles:
Windy Sands (J. Leonard) 122
Grey Eagle (A. Valenzuela) 116
Chimorro (P. Frey) 110
A-Lustrous Hope (J. Longden) 108
Aldershot (W. Harmatz) 114
A-Soysambu (J. Longden) 108
Notable II (R. Campas) 109
Baynard (E. Burns) 107
British Roman (R. Neves) 122
A-Entry

SEVENTH RACE, $30,000, added, Argonaut Stakes, 3-year-olds, 1 1/16 miles:
Sir Ribot (J. Leonard) 114
Royal Attack (E. Burns) 126
Wallet Lifter (A. Maese) 114
Blue Serenade (B. Rollins) 114
Drill Site (R. Mundorf) 114
El Abogado (G. Taniguchi) 114
Knight's Table (H. Moreno) 114
Bounding Main (R. Neves) 114
Doc Jocoy (W. Harmatz) 123
Black Sheep (J. Longden) 117
Indian Blood (R. Campas) 114

EIGHTH RACE — $7,000, claiming, 4-year-olds and up, 1 1/16 miles:
Sir Solid (W. Harmatz) 110
Oh So Iron (A. Maese) 116
Imbue (P. Frey) 119
Le Midi (G. Hernandez) 116
Spring Madness (R. Mundorf) 116
Sirri II (R. Peniche) 110
Fightin Zivics (F. Costa) 110
Big Smoky (J. Longden) 113
Pal Fast (H. Moreno) 122
Stellarator (D. Velasquez) 110

RESULTS

HOLLYWOOD PARK

First Race—Five furlongs:
Dixie B. (Shoemaker) $3.20 $2.80 $2.40
Gump's Honey (Mundorf) 4.00 3.40
Mary Mel (Ford) 3.80
Also ran: Our Fay, Paradise Miss, Biskara, Romanara, Wayward Imp, Tender Years, Tin Type, Help, Tammy Ann. Time, :59 3-5.

Algiers Schools Target Of OAS 'Earth Scorchers'

(CP from Reuters-AP)

ALGIERS—The terrorist Secret Army Organization launched the second day of a "scorched earth" campaign today with schools apparently one of the main objectives.

A school in central Algiers was bl[illegible]d by three plastic bombs causing heavy damage. There were no immediate reports of casualties.

The Secret Army ended a week-long "truce" with Moslem nationalists Thursday with bomb and arson attacks on Algiers University and three schools. The clandestine terror group is determined to wreck the Algerian economy rather than allow independence for France's North African territory.

A violent explosion today also rocked a building in central Algiers which houses the income tax offices. It was the third attack against the building.

Also hit Thursday were the Algiers summer palace, housing top civil servants, a printing office and a town hall.

Three plastic bombs fused to phosphorous grenades set fire to the main sections of the university's law, science and medical faculty buildings and the library with 500,000 books.

Flames shot high over Oran—Algeria's second largest city—Thursday night after a booby-trapped tank truck exploded and spread flaming gasoline over a new high school used as a police barracks.

Secret Army commandoes struck almost simultaneous at a big natural gas tank in the same part of town and set it afir[illegible]

Harbor level at Montreal, one of the world's great inland seaports, is 58 feet above sea level.

. . . ESCAPEES

Continued from Page 1

The boat's captain and engineer were allowed to get the boat under way and return to East Berlin.

Police disclosed the group made a similar unsuccessful attempt to escape a week ago. They sailed one of the excursion boats down the Spree, but at the moment they should have turned into the canal, their passage was blocked by a passing barge. So they had to turn around and go back to East Berlin.

The presence of a white excursion boat on the Spree would not excite the Vopos as long as it stayed well away from the section that runs alongside West Berlin.

The ship's cook, 22-year-old Joerg Lindner, identified himself as the leader of the escape East Berlin.

Lindner said "we were fed up with conditions in a Communist country and wanted to get away."

He disclosed that the big boat, which can carry 725 passengers, had been stopped by a Vopo patrol boat. He told the Vopos he was heading for the east harbor, on the Spree River to pick up two generators for the vessel's 450-horsepower diesel engines.

The patrol said the vessel could proceed, but warned that it must keep to the right of the river—on the East Berlin side.

Lindner said that on the bridge all the usual signals for a right turn were given—but the boat swung left.

"The Vopos immediately began firing from all over the place," he said.

Two steel plates had been brought up from the engine room and set up on the bridge as armor against bullets.

The women and baby were in the ship's galley, lying flat on their faces.

Governors Resign BBG Posts

HAMILTON (CP)—Dr. Eugene Forsey and Professor Guy Hudon today announced their resignations from the Board of Broadcast Governors.

Dr. Forsey said their resignations were in protest against the board's action in failing to issue a licence for a television station in Quebec City.

The resignations were made in a joint letter to Revenue Minister Nowlan, Dr. Forsey said.

"In our opinion, the time has come when a decision on the Quebec television application can no longer be postponed," Dr. Forsey said, quoting from the letter.

"The licence should be granted to the Canadian Broadcasting Corporation.

"The majority of the Board of Broadcast Governors, on grounds which we are wholly unable to accept, is of the opposite opinion.

"We feel, therefore, that we have no choice but to offer our resignations from that board."

Dr. Forsey is research director for the Canadian Labor Congress and Professor Hudon is dean of law at Laval University, Quebec City.

Queen Mother Draws Cheers In Montreal

MONTREAL (CP) — A crowd estimated at several thousand persons surged around the Queen Mother's car today as it was travelling through downtown Montreal, delaying the motorcade in its tight schedule for several minutes.

The Queen Mother, riding in an open convertible, smiled and waved to the cheering crowd as it thronged around the automobile.

The crowd had lined the 1½-mile-long route from Montreal's city hall to the armory of the Black Watch Royal Highland Regiment of Canada for more than 30 minutes before the Queen Mother passed by.

Shoots Two, Kills Self

BROCKTON, N.B. (CP) — Three persons were killed today and a fourth seriously wounded in a shotgun shooting in this Annapolis Valley town.

Coroner Dr. Gordon Mahaney said laborer Howard Hebb, 20, turned a gun on himself after killing his wife, Joan, 20, and his son, Lloyd, 4, and wounding his mother-in-law, Mrs. Edward Hebb, 50.

SELECTIONS

VANCOUVER

1—Sir Lea, Song Time, Polly's K.O.
2—Prince Pepi, Gallant Hawk, Shady Lea.
3—Sudsy San, More Majorum, My Boy Mike.
4—Glo-Reign, El Free, Hi Mr. Bountiful.
5—Now Oriater, Moolah Bells, Rising Mist.
6—Pepperoni, Desert Fire, Mega Var.
7—Midmarajah, Treasure Quest, Trial Jury.
8—Hardluck Barney, Tranent, Frosty News.
One best—Pepperoni.

HOLLYWOOD PARK

1—Oaklandon, Cleave, Makaha.
2—Jack Outlaw, Little Sal, Fathers Risk.
3—Indian Lark, Count Chinita, Tebu.
4—Big Jake, Beat The Drums, Golden Mel.
5—Rey Truckle, Grey Gale, Strictly Class.
6—Windy Sands, Chimorro, Baynard.
7—Blue Serenade, Doc Jocoy, Sir Ribot.
8—Imbue, Oh So Iron, Pal Fast.

THE FARMERS'

AUCTION
4251 Blenkinsop Road
Saturday, June 9—1.30 p.m.
From the Estate of D. E. Smith, Deep Cove
We will sell:
15 Grade Ewes, 12 Lambs (some black), One Ram. Also Hereford Heifer, Milking Cow, Feeder and Veal Calves, Welsh Pony.
25-TON JACK
Garden Power Rotovator
Like new, 14-ft. Runabout 40-h.p. Outboard Trailer. Complete.
FURNITURE: Single Hollywood Bed, Radio Combination, Cyclos Oil Range, Garbage Burner, Bicycles, Play Pen, etc.
Bring What You Have For Sale
ALEX OLSON
EV 6-4114 GR 7-3638

KILSHAWS
1115 FORT ST.
AUCTION
TONIGHT AT 7.30
Living, Dinette and Bedroom Suites
Davenos and Chesterfield Suites
Colonial 2-Pc. Hide-a-bed (Cost over $400)
Mr. & Mrs. Bedroom Suites
De Luxe Coppertone and Chrome Dinettes
Jacobean Oak
Nest of Tables and Console Table
Chests, Wardrobes, 9' Sets Shelving, Coffee and Occasional Tables, Lamps, etc.
9x14 British India and other Rugs
24" Apt. Electric Ranges
Refrigerators
Washers, Vacuums, TV Sets
3-Pc. Queen Anne Plated Teaset
China, Glassware and Bric-a-Brac
Open daily for your inspection
Kilshaws Auctioneers Ltd.
1115 Fort St. EV 4-6441
For your sale or cash guaranteed appraisal—Call Kilshaws.

LUNDS AUCTION
SATURDAY — 9.15
CARS - BOATS
1956 MONARCH 4-DOOR HARDTOP
Partially Customized
Radio - 64,000 Miles
1955 VAUXHALL "WYVERN" 4-Cylinder
12' BOAT and TRAILER
FLAT-BOTTOM BOAT
View until Saletime
Capacity Selection
FURNISHINGS - RUGS
APPLIANCES
"LECTROMOWER"
SHOEMAKER'S EQUIPMENT
Powered Shoe Finisher, "Skiver," Shoe Patcher, Leather Cutter, Etc.
RUBBER-TIRED CEMENT WHEELBARROW
3 Small Bathtubs and Sinks, Water Lawn Roller, Few Garden Tools, Refrigerators, Washers, Etc.
MR. AND MRS. BEDROOM SUITE
TWO HIDE-A-BEDS
Chesterfield and Bed-Chesterfield Suites, Chest of Drawers, Dressers, Dinette Suites, China, Kitchenware and Miscellaneous Items from a Hardware Shop.
BEDDING-OUT PLANTS
View from 8 a.m. to Saletime.
LUNDS AUCTIONEERS & APPRAISERS PHONE EV 6-3308
926 FORT STREET

PLANT WHAT YOU LIKE BUT PROTECT WITH Niagara
To make sure everything you plant grows strong and healthy, Niagara makes products for every lawn and garden use.

POMO-GREEN—Just one application gives positive protection to your roses. Kills bugs; controls blight and fungus diseases. Get all your Niagara products at the stores listed on this page.
NIAGARA BRAND CHEMICALS, Burlington, Ont.

POMOGREEN
STELCK'S HARDWARE
Hillside and Quadra
EV 2-3211
1337 Esquimalt Road
EV 3-1722

POMOGREEN
Royal Oak Garden Centre
Cor. West Saanich Road and Pat Bay Highway
GR 9-1110

POMOGREEN
EATON'S OF CANADA
Phone EV 2-7141

POMOGREEN
SCOTT & PEDEN LTD.
506 Cormorant EV 4-7181

MAKE DAD THE "HANDIEST MAN" AROUND . . . GIVE HIM BLACK & DECKER POWER TOOLS*
*Quality and power—that cost no more!

For hedges with a professional trim
UTILITY HEDGE TRIMMER!
Cuts, trims, shapes hedges, bushes and shrubbery with 3000 cutting strokes a minute! Cuts a full 13 inch swath quickly, more efficiently. Does it all faster, with more professional looking results. Really makes the toughest of all gardening jobs easy! See Your Dealer for a Seven-day Free Trial.

U-3400 - LAWN TRIMMER AND EDGER

Neatly trims grass and weeds alongfences, walls, undershrubbery, giving professionally-cared-for looking lawn. Converts to edger with quick twist, for well groomed walks, driveways and patios. Seven-day Free Trial lets you see for yourself!

U-405 FIX KIT

¼" drill with sanding discs, wire wheel brush, polishing bonnet, drill stand and range of bits—all in sturdy steel box. Ideal for a host of summer jobs.

NEW U-440 UTILITY SANDER

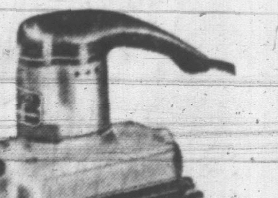

Sands flat, curved or irregular surfaces with and across the grain! Gear driven with available dust collector attachment.

U-400 UTILITY DRILL

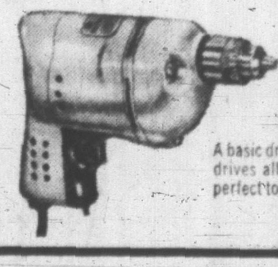

A basic drill with versatility—it sands, buffs, drives all B & D attachments as well. The perfect tool to start a home workshop!

HOW TO CHOOSE AND USE POWER TOOLS

The complete guide for every home workshop, written especially for Black & Decker—with clear, step-by-step illustrations—25¢ at your dealer or write Black & Decker, Brockville, Ont.

For Black & Decker factory-operated service centers consult the Yellow Pages of your phone directory.

B&D Black & Decker Brockville, Ont.
More from Canadians — More for Canadians
SEE B & D PRODUCTS AT YOUR LOCAL HARDWARE DEALER